

# Eaton County Quest

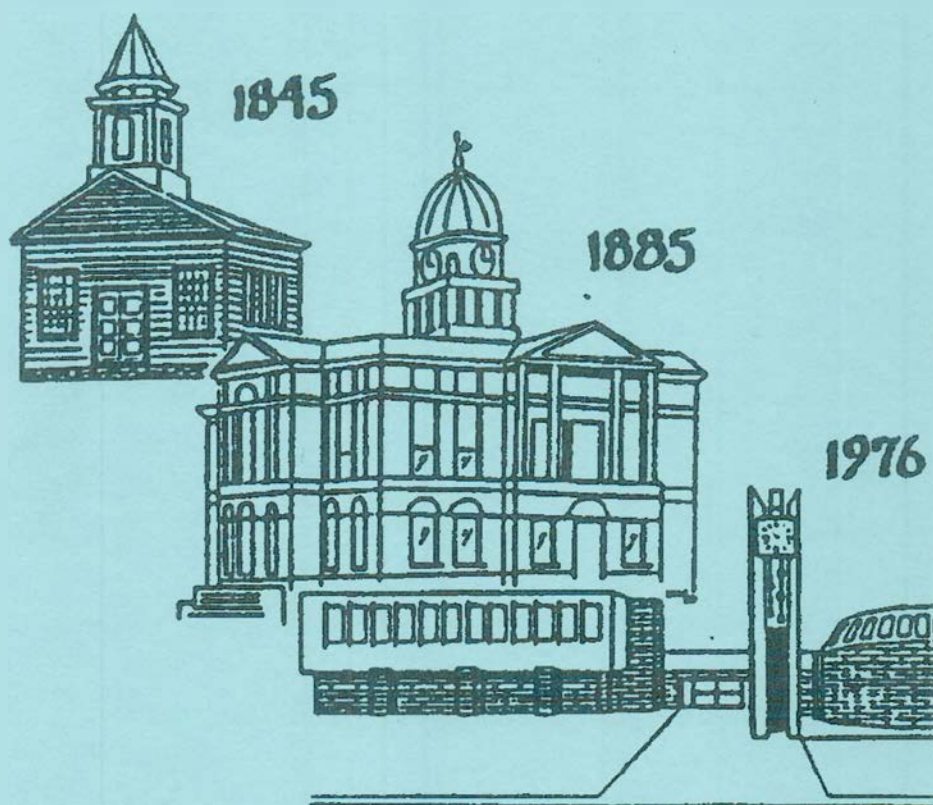

Newsletter  
**Eaton County Genealogical Society**  
Eaton County, Michigan

Issue #69

May - August 2010

ISSN 1075-881X

# Eaton County Genealogical Society

## Quest

Issue # 69

May – August 2010

### Contents

ECGS Officers .....	1
Hello My Genealogical Friends .....	2
Scrapebook Pages of Grand Ledge Independent .....	3
The Value of Putting Queries on Online Message Boards .....	22
The Dolson Automobile .....	23
Eaton County Death Records .....	26
File Family History .....	33
Early Members of the Charlotte Fire Department .....	36
Charlotte High School Pupils 1871 – 1872 .....	37
Village of Bellevue .....	38
Village of Mulliken .....	40
Index to Eaton County Early Marriage Records .....	41
Wheaton School 1919-1920 .....	44
Owens-Illinois Glass Factory .....	49
Index .....	

## Eaton County Genealogical Society

1885 Historical Courthouse  
100 West Lawrence Avenue  
Charlotte Michigan 48813-0337

Phone: 517/543-8792 FAX: 517/543-6999  
Email: [ecgsoc@juno.com](mailto:ecgsoc@juno.com)

### 2009 - 2010 Officers:

President .....	Marcy Cousino
Vice President .....	Shar Brown & Shirley Hodges
Treasurer .....	Stephen F Smith
Corresponding Secretary .....	Sheila Mott
Membership Secretary .....	Barbara Smith
Recording Secretary .....	Susan Polhamus
Librarian .....	Sharlene Thuma
Historian .....	Betty L Goostrey
Publicity .....	Edward Dunning
Quest Editor .....	Vicki L Dukes
Webmaster .....	Sherry Copenhaver
Michigan Genealogical Council Delegate .....	Jim Collins
Michigan Genealogical Council Delegate .....	Shar Brown
Alternates .....	Jo Glasgow & Betty Polhamus
Federation of Genealogical Societies Delegate .....	Shirley Hodges

### Eaton County Genealogical Society Library Research Rooms

**Location:** ground floor of the 1885 Historical Courthouse  
corner of Lawrence Avenue and Cochran Avenue in  
down town Charlotte, Michigan. Handicap accessible  
from back parking lot.

### **Membership Meetings:** 7:00 pm

3<sup>rd</sup> Wednesday of March thru October

2<sup>nd</sup> Wednesday of November

No membership meetings: December, January and February.

### **Research Room Hours:**

**Monday – Thursday 10:00 am – 2:00 pm**

(Please call ahead if coming from a long distance to ensure the room is open.)

**Visit Our Web Site: [www.miegs.org](http://www.miegs.org)**

**Hello My Genealogical Friends:**



*Would you have guessed a Red Hat Halloween Party?*

**Do clothes tell you something about the person?** Someone 100 years from now will probably wonder where was I going and why was I dressed like that! (see above picture) My grand children know that I am a Red Hatter; but will future generations know that about me?

Have you ever looked at an old picture and wonder what are they doing and where are they? Sometimes even who are they? Take some time this year to mark your pictures on the back: identify the people and date the picture. Don't you wish our ancestors had done that for us?

Do that scrapbook now!

\*\*\*\*\*

## **ATTENTION!!!**

**Fort Wayne Bus Trip to Allen County Library**

**October 23, 2010**

**Information on our Web-site at: [www.miegs.org](http://www.miegs.org)**

**Or phone the ECGS Research Room**

**The bus fills up fast, make your reservations.....**

## Hello My Genealogical Friends:



*Would you have guessed a Red Hat Halloween Party?*

**Do clothes tell you something about the person?** Someone 100 years from now will probably wonder where was I going and why was I dressed like that! (see above picture) My grand children know that I am a Red Hatter; but will future generations know that about me?

Have you ever looked at an old picture and wonder what are they doing and where are they? Sometimes even who are they? Take some time this year to mark your pictures on the back: identify the people and date the picture. Don't you wish our ancestors had done that for us?

Do that scrapbook now!

\*\*\*\*\*

## ATTENTION!!!

**Fort Wayne Bus Trip to Allen County Library**

**October 23, 2010**

**Information on our Web-site at: [www.mieqs.org](http://www.mieqs.org)**

**Or phone the ECGS Research Room**

**The bus fills up fast, make your reservations.....**



## Scrapbook Pages from Grand Ledge Independent 2000

By Vicki L Dukes

I collected all of the obits, engagement or marriage announcements, birth announcements, and a few other interesting articles in the 2000 Grand Ledge Independent. This scrapbook is 160 pages and I am currently indexing the book before I donate it to ECGS. If you wish to request a copy of any of the following articles, please contact me at: [historvbuff62@gmail.com](mailto:historvbuff62@gmail.com) or write to ECGS. (I will not be putting the complete index in the Quest.)

Last Name	First Name	Initial	Article	Page
<b>Drake</b>	<b>Vernon</b>	<b>L</b>	<b>Obit</b>	<b>1</b>
Drake	Melba			1
Drake	Michael			1
Hoover	Jamie			1
Yanna	Harold			1
Yanna	Ann			1
Sesti	Julie			1
Sesti	Stephen			1
<b>Haeck</b>	<b>Tabitha</b>	<b>Laine</b>	<b>Obit</b>	<b>1</b>
Haeck	Joseph			1
Haeck	Jennifer			1
Haeck	Brittany			1
Haeck	Dalton			1
Haeck	Margaret			1
Haeck	Walter			1
Haeck	Patty			1
Zubatch	Ronald			1
Quick	Bonnie			1
Quick	Jim			1
Lawens	Marcella			1
Buzas	Mary			1
Buzas	Bob			1
Haeck	Ed			1
Haeck	Leanne			1
Haeck	Tony			1
Haeck	Tom			1
Haeck	Danielle			1
Campbell	Dan			1
Campbell	Dawn			1
Quick	Kira			1
Quick	Jamey			1

## Scrapbook Pages from Grand Ledge Independent 2000

---

Quick	Shanan			1
Quick	Michele			1
Tien	Tara			1
Campbell	Nathan			1
Campbell	Sarah			1
Campbell	Chelsea			1
Quick	Tyler			1
Quick	Michele			1
<b>Worthy</b>	<b>Robert</b>	<b>B</b>	<b>Obit</b>	<b>1</b>
Worthy	Marvon			1
Worthy	Cora			1
Worthy	Marjorie	A		1
Bradley	Marjorie	A		1
Worthy	Robert	B		1
Worthy	Victoria			1
Howlett	Jayne	A		1
Howlett	Brent			1
Worthy	Steven	P		1
Worthy	Susan			1
<b>Merryfield</b>	<b>Connor</b>	<b>James</b>	<b>Birth</b>	<b>2</b>
Merryfield	Amy			2
Merryfield	Matt			2
Bentall	Cindy			2
Bentall	Jim			2
Miller	Linda			2
Miller	Joe			2
Merryfield	Lynn			2
King	Marty			2
<b>Koval</b>	<b>Meghan</b>	<b>Elizabeth</b>	<b>Birth</b>	<b>2</b>
Koval	Betsy			2
Koval	James			2
Koval	Frank			2
Lane	Eileen			2
Lane	Robert			2
Koval	Benjamin			2
Koval	Matthew			2
Koval	Christopher			2
Koval	Jonathan			2
<b>Morgridge</b>	<b>Kenneth</b>	<b>Douglas</b>	<b>Birth</b>	<b>2</b>
Morgridge	Taralee			2
Morgridge	Michael			2

## Scrapbook Pages from Grand Ledge Independent 2000

Morgridge	Ken			2
Morgridge	Joyce			2
Spencer	Joan			2
Spencer	Marvin			2
<b>Pabst</b>	<b>Kelly</b>	<b>Marie</b>	<b>Birth</b>	<b>2</b>
Pabst	David			2
Pabst	Kathleen			2
Renwick	Kathleen			2
Pabst	Donald			2
Pabst	Virginia			2
Renwick	Marjorie			2
Riley	Ethel			2
Pabst	Andrew			2
Pabst	Keegan			2
<b>Richter</b>	<b>Allen</b>	<b>R</b>	<b>Obit</b>	<b>2</b>
Richter	Robert			2
Richter	Arlene			2
Schnell	Arlene			2
Dunn	Andrea			2
Richter	Andrea			2
Richter	Andrew			2
Richter	Kathryn			2
Richter	Curtis			2
Richter	Warren			2
Richter	Hallie			2
Richter	Travis			2
Richter	Lauren			2
Richter	Catina			2
Richter	Howard			2
Richter	Dianne			2
Richter	Stacia			2
<b>Boughton</b>	<b>Josephine</b>	<b>K</b>	<b>Obit</b>	<b>2</b>
Boughton	Chester			2
Clements	Kenneth			2
Stender	Marlene			2
Stender	Jerry	<b>Rev</b>		2
Larson	Phyllis			2
Larson	Robert			2
McCrumb	Betty			2
McCrumb	Lynn			2
Beckwith	Dennis			2



## Scrapbook Pages from Grand Ledge Independent 2000

Beckwith	Joanne			2
Clements	Ronald			2
Clements	Joane			2
Kloepfer	Ila			2
Boughton	Ina			2
Clements	Jean			2
Bigg	Chris	Rev		2
Herrera	Adam			3
Herrera	Paul			3
Herrera	Irene			3
Nemecek	Lisa			3
Nemecek	Ray			3
Nemecek	Linda			3
<b>Taylor</b>	<b>Karen</b>		<b>Marriage</b>	<b>3</b>
Batten II	Rob			3
Taylor	Evelyn			3
Taylor	Richard			3
Batten I	Robert			3
Batten	Sherrie			3
McGuire	Hannah			3
Denbow	Keli			3
McGuire	Leah			3
Moore	Kelly			3
Johnston	Christina			3
Batten	Ken			3
Bowen	Stan			3
Berry	Chad			3
Berry	Todd			3
Taylor	Richard			3
Batten I	Robert			3
Amundsen	Bill	Rev		3
<b>Hawkins</b>	<b>Kari</b>	<b>Ann</b>	<b>Marriage</b>	<b>4</b>
Nehf	Jon			4
Bunge	Gary	Rev.		4
Hawkins	Loid			4
Nehf	Steven			4
Hawkins	Cathy			4
LaGoe	Cathy			4
Burns	Tracey			4
Hawkins	Michelle			4
Gingrich	Kristi			4

## Scrapbook Pages from Grand Ledge Independent 2000

Holley	Tricia			4
Johnson	Alexandrea			4
Demand	Spencer			4
Demand	Garrett			4
Ellsworth	Jeremy			4
Johnson	Matthew			4
McGeachy	Jon			4
Hawkins	Kurt			4
LaGoe	Geoffrey			4
Demand	Todd			4
Johnson	Jeff			4
<b>Austin</b>	<b>Kacy</b>		<b>Marriage</b>	<b>4</b>
Austin	Shirley			4
Austin	Rob			4
Goeckel	Dan			4
Goeckel	Carl			4
Goeckel	Denise			4
<b>Koeppen</b>	<b>Carol</b>		<b>Marriage</b>	<b>5</b>
Ayotte	Steve			5
Schauer	John	Rev.		5
Koeppen	Fred			5
Koeppen	Marion			5
Ayotte	Al			5
Ayotte	Shelby			5
Schauer	Phillip			5
Sand	Ann			5
Johnson	Melissa			5
Schauer	Andrea			5
Sprunger	Erica			5
Sprunger	Pat			5
Johnson	Tim			5
Ayotte	Matthew			5
Schauer	Luke			5
Koeppen	Fred			5
Schaefer	Marlow			5
Schaefer	Linda			5
<b>Zellar</b>	<b>Makayla</b>	<b>Marie</b>	<b>Birth</b>	<b>5</b>
Soldan	Kelli	Ann		5
Zellar	Brian			5
<b>Greisinger</b>	<b>Nolan</b>	<b>Michael</b>	<b>Birth</b>	<b>5</b>
Greisinger	Rebecca			5

## Scrapbook Pages from Grand Ledge Independent 2000

Greisinger	Evan	James		5
Greisinger	Eric			5
Greisinger	Terry			5
Greisinger	Janet			5
Miller	Chuck			5
Miller	JoAnn			5
Greisinger	Tyler			5
<b>Kocsis</b>	<b>Dave</b>		<b>Birthday</b>	<b>5</b>
<b>Walmsley</b>	<b>Jacob</b>	<b>M</b>	<b>Obit</b>	<b>6</b>
Walmsley	Kevin			6
Walmsley	Suzanne			6
Kingston	Suzanne			6
Kingston	Lenore			6
Kingston	Ronald			6
Walmsley	David			6
Walmsley	Sharon			6
Burd	Michael			6
Burd	Lizbeth			6
<b>Brinker</b>	<b>Dorothy</b>	<b>J</b>	<b>Obit</b>	<b>6</b>
Donnelly	Mary			6
Donnelly	Ralph			6
Brinker	Vincent	<b>H</b>		6
Brinker	James			6
Frederick	Nancy			6
Frederick	Robert			6
Johnson	Kathy			6
Johnson	Carol			6
Brinker	Wm			6
Brinker	Micha			6
Brinker	Ronald			6
Brinker	Gwen			6
Frazier	Patricia			6
Frazier	Michael			6
Brinker	Mary	Jacquelyn		6
Patterson	Dorothy			6
Ackley	Ruth			6
Brinker	Tommy			6
<b>Loeb</b>	<b>Barbara</b>	<b>Marie</b>	<b>Obit</b>	<b>6</b>
Rabbai	Velda			6
Rabbai	Armen			6
Loeb	Sam			6

## Scrapbook Pages from Grand Ledge Independent 2000

---

Loeb	Patrick		6
Manning	Teresa		6
Manning	Chris		6
Malloy	Lisa		6
Malloy	Pat		6
Loeb	Deanna		6
Swint	Beverly		6
Gamel	Connie		6
Loeb	Michael		6
Loeb	Patrick		6
	Elizabeth		6
	Michael		6
	Amanda		6
	Ashley		6
	Abigail		6
	Allison		6
	Andrea		6
	Samantha		6
<b>Davey</b>	<b>Edna</b>	<b>M</b>	<b>Obit 6</b>
MacDowell	Lynne		6
MacDowell	Bruce		6
Barnhart	Sheila		6
Barnhart	Ted		6
Davey	Randy		6
Davey	Cheryl		6
Davey	Dorrance		6
Davey	Lori		6
Good	Mary		6
Good	Charles		6
Giordano	Shirley		6
Giordano	Pasquale		6
Roberts	Robby		6
Roberts	Barbara	Gale	6
Davey	Dorrance		6
Hiser	Kurt		7
Hiser	Mick		7
Hiser	Jan		7
Wilson	Ann		7
Clay	Pam		7
Clay	Robert		7
Clay	Janet		7

## Scrapbook Pages from Grand Ledge Independent 2000

Hamilton	Tom			7
<b>Cannell</b>	<b>Urania</b>		<b>Obit</b>	<b>7</b>
Cannell	George	O		7
Cannell	Jeffrey	A		7
Cannell	LuAnn			7
Cannell	Cynthia	L		7
Nofzinger	Jeremy			7
Gottschalk	Deanna			7
Cannell	Ted			7
Cannell	Anne			7
Scott	Faye			7
Myers	Pearl			7
Myers	Clarence			7
Cannell	Steven	Gregory		7
Gurd	Pearl			7
Hall	Nelson	Rev.		7
<b>Pozega</b>	<b>David</b>	<b>Paul</b>	<b>Birth</b>	<b>8</b>
Pozega	Julie			8
Pozega	Paul			8
Brittain	Cherie			8
Brittain	Bob			8
Wheeler	Pat			8
Wheeler	Ken			8
Pozega	Marlys			8
Pozega	Paul			8
Pozega	Cherie			8
<b>Wisdom</b>	<b>Jeremiah</b>	<b>David</b>	<b>Birth</b>	<b>8</b>
Reed	Cherie			8
Wisdom	Brian			8
Reed	Dan			8
Reed	Nancy			8
Wisdom	David			8
Wisdom	Debra			8
	Danae			8
	Devan			8
<b>Anderson</b>	<b>JazLynn</b>	<b>JoAnn</b>	<b>Birth</b>	<b>8</b>
Wilcox	Stephanie			8
Wilcox	Laura			8
Deuel	JoAnn			8
<b>Houseman</b>	<b>Adreanna</b>	<b>Barbara</b>	<b>Birth</b>	<b>8</b>
Houseman	Jennifer			8

## Scrapbook Pages from Grand Ledge Independent 2000

Houseman	Dennis			8
Garrison	John			8
Garrison	Eleanor			8
Houseman	Linda			8
Shaw	Dennis			8
<b>Lynch</b>	<b>Anthony</b>	<b>Michael</b>	<b>Birth</b>	8
Lynch	Ashley			8
Lynch	Michael			8
Manns	Royce			8
Manns	Pam			8
Birge	Joyce			8
Harris	Hillard			8
<b>Thomas</b>	<b>Dezirae</b>	<b>Nicole</b>	<b>Birth</b>	8
Thomas	Amy			8
Thomas	Kenneth			8
Thomas	John			8
Thomas	Kathie			8
<b>Vergeson</b>	<b>Amanda</b>	<b>Leigh</b>	<b>Marriage</b>	8
Harkins	Ted	Alan		8
Fedewa	Ann			8
Harkins	Diana			8
Harkins	Rick			8
Harkins	Cindy			8
Barclay	Alvin			8
Barclay	Lew			8
Barclay	Tresa			8
Sciambi	Julie			8
Sciambi	Tony			8
Knuth	Veronica			8
Knuth	Jim			8
Sciambi	Rachel			8
Barclay	Axie			8
Knuth	Aiden			8
Baumgartner		Rev		8
<b>McCormich</b>	<b>Bill</b>		<b>Marriage</b>	9
McCormich	Marcia			9
McCormich	Rebecca	L		9
George	Christopher	S		9
Lawson	Susan			9
George	Gary			9
<b>Pryor</b>	<b>Lawrence</b>		<b>Marriage</b>	9



## Scrapbook Pages from Grand Ledge Independent 2000

Pryor	Norma			9
Pryor	Emily	M		9
<b>Murphy</b>	<b>Lori</b>	<b>Kay</b>	<b>Marriage</b>	<b>9</b>
Demich	Ronald	L		9
Echiverria	Alfredo			9
Echiverria	Matty			9
Echiverria	Sinfo			9
<b>Michael</b>	<b>N</b>	<b>Tim</b>	<b>Marriage</b>	<b>9</b>
Michael	LouAnn			9
Michael	Stefani	Renee		9
Rankin	D	Brent		9
Rankin	Judy			9
Rankin	Harry			9
<b>Savage</b>	<b>Carrie</b>	<b>Anne</b>	<b>Marriage</b>	<b>10</b>
Ramirez	Ricky	Lee		10
Savage	Theo			10
Savage	Laurie			10
Ramirez	Adolph			10
Ramirez	Arlene			10
DeGroot	Lester	Rev		10
Moss	Teresa			10
Sivyer	Autumn			10
Savage	Rebecca			10
Mead	Amber			10
Harris	Tammy			10
Kiplinger	Malorie			10
Moss	Taelor			10
Burt	Wes			10
Watson	Robert			10
Ramirez	Scott			10
Maynard	Eric			10
White	Rocky			10
Savage	Philip			10
Moss	Dale			10
Kiplinger	Lane			10
Dare	Doug			10
Dare	Chris			10
<b>Arbour</b>	<b>Edwin</b>		<b>Aniversary</b>	<b>10</b>
Arbour	Della			10
Winkelmann	Della			10
	Jean			10

## Scrapbook Pages from Grand Ledge Independent 2000

---

	Karen		10
Arbour	Jeff		10
Arbour	Dale		10
Arbour	Tim		10
Arbour	William		10
<b>Rosier</b>	<b>D'stania</b>	<b>Marriage</b>	<b>11</b>
Rosier	Andy		11
Trotter	D'stania		11
Rosier	Russell		11
Johnson	Melissa		11
Rosier	Betty		11
Rosier	Richard		11
<b>Parker</b>	<b>Rhonda</b>	<b>Marriage</b>	<b>11</b>
Brandt	Adam		11
Erickson	Richard	Rev	11
Parker	Marsha		11
Parker	Dave		11
Brandt	Jim		11
Brandt	Diane		11
Hatfield	Christine		11
Brandt	Sarah		11
Brandt	Lindsey		11
Kovach	Trista		11
Connolly	Jennifer		11
Long	Jackie		11
Robertson	Maddy		11
Rosso	Tony		11
Brandt	Pat		11
Vertalka	Jon		11
Parker	Erik		11
Garrison	Matt		11
Golembeske	Nate		11
Brandt	Irene		11
Jones	John		11
Jones	Mae		11
Erickson	Clyde		11
Erickson	Robert		11
Wilson	Ann		12
Bailey	Diane		12
Leik	Jonathon		12
Sloten	Kirsten		12

## Scrapbook Pages from Grand Ledge Independent 2000

---

Vertalka	Jonathan		12
Hall	James		12
Bickel	Darin		12
Spalsbury	Joshua		12
Spalsbury	Mary		12
Spalsbury	Joel		12
Plite	Jason		12
Peterson	Dawn		12
Peterson	Charlie		12
Plite	Tom		12
Plite	Garri		12
Cook	Nichola	M	12
Cook	Kim		12
<b>Pixley</b>	<b>Jean</b>	<b>E</b>	<b>Obit 13</b>
Johnson	Joseph		13
Johnson	Lorna		13
Robinson	Lorna		13
Pixley	Lanny	J	13
Pixley	Vicki		13
Pixley	Lee	J	13
Robedeau	Karen		13
Pixley	Ashley		13
Pixley	Brandi		13
Pixley	Crystal		13
Pixley	Shareen		13
Tredway	June		13
Tredway	Chesley		13
Seliner	Susie		13
Seliner	John		13
Robinson	Wayne		13
Robinson	Stan		13
Kilde	David	Rev	13
<b>Barton</b>	<b>Theodore</b>		<b>Obit 13</b>
Waldo	Marilyn		13
Waldo	Robert		13
Barton	James		13
Barton	Virginia		13
Millard	Clara		13
Knapp	Elaine		13
<b>Lonier</b>	<b>Dorothea</b>	<b>E</b>	<b>Obit 13</b>
Lonier	Romuald	G	13

## Scrapbook Pages from Grand Ledge Independent 2000

---

Ainslie	Claude	13
Ainslie	Elizabeth	13
Lonier	Robert	13
Lonier	Edwina	13
Lonier	Michael	13
Thompson	Susanne	13
Lonier	Mary	13
Lonier	Jeanette	13
Vilminot	Terry	13
Lonier	Marie	13
Feldpausch	Courina	13
Feldpausch	Dan	13
Lonier	Breck	13
Lonier	Steve	13
Lonier	Susie	13
Lonier	Scott	13
Lonier	Stephanie	13
Thompson	Tim	13
Thompson	Amy	13
Thompson	John	13
Baoki	StaciJo	13
Baoki	Doug	13
Lonier	Todd	13
Lonier	Christen	13
Vilminot	Darren	13
Vilminot	Derek	13
Vilminot	Megan	13
Ainslie	Fred	13
Ainslie	Betty	13
Ainslie	Mike	13
Ainslie	Bea	13
Lonier	Julia	13
Lonier	Florence	13
Schneider	Vanessa	13
<b>Schneider</b>	<b>Evangeline</b>	<b>M</b> <b>Obit</b> <b>13</b>
Schneider	Barry	13
Schneider	Howard	13
Wyatt	Susanne	13
Haueter	Harold	L 13
Haueter	Donald	13
Haueter	Patricia	13

## Scrapbook Pages from Grand Ledge Independent 2000

Calhoun	Cyndi		13
Calhoun	David		13
Hubbard	Jeannine		13
Hubbard	Bill		13
Haueter	Donald		13
Haueter	Kara		13
Lee	Leslie		13
Lee	Jim		13
Kaiser	Thomas		13
Kaiser	Penny		13
Hart	Bob		13
Hart	Kelli		13
Kaiser	Kip		13
Sweet	Daniel		13
Sweet	Katrice		13
Haueter	Ronald		13
Haueter	Jean		13
Haueter	Lois		13
<b>McCaffrey</b>	<b>Evelyn</b>	<b>Obit</b>	<b>13</b>
Myer	Jacqueline		13
Myer	William		13
Nelson	Frank		13
Nelson	Joan		13
Davis	Julie		13
Gemalsky	Helen		13
Gemalsky	Robert		13
McCaffrey	Joe		13
<b>Bartrem</b>	<b>Frances</b>	<b>L</b>	<b>Obit 14</b>
Bushee	Frances	<b>L</b>	14
Bartrem	Duane		14
Bartrem	Lawrence		14
Bartrem	Ann		14
Bartrem	Jeffrey		14
Bartrem	Anne		14
Bartrem	CaseyLynn		14
Bartrem	Mitchell		14
Bartrem	Kyle		14
Brooks	Pearl		14
Brooks	Leland		14
Barnum	Lois		14
Barnum	Robert		14

## Scrapbook Pages from Grand Ledge Independent 2000

Sheathelm	Norma			14
Sheathelm	William			14
Lindman	Donald			14
Bartrem	Doug			14
Sherman	Richard			14
Mutersbaugh	Stanley			14
<b>Wheaton</b>	<b>Curtis</b>	<b>M</b>	<b>Obit</b>	<b>14</b>
Wheaton	Earl			14
Wheaton	Zula			14
Wheaton	FeroleLee			14
Corbet	FeroleLee			14
Houck	Rita			14
Wheaton	Gary			14
Magnum	Kathi			14
Corbet	Kevin			14
Holliman	Miriam			14
Wheaton	Dale			14
Wheaton	Garrett			14
<b>Vermillion</b>	<b>Nile</b>		<b>Obit</b>	<b>14</b>
Fedewa	Linda			14
Connell	Nancy			14
Taylor	Andrea			14
Catlin	Barbara			14
<b>Thompson</b>	<b>Michael</b>		<b>Marriage</b>	<b>15</b>
Thompson	Linda			15
Thompson	Jennifer	Lynn		15
Brunger	Darrel			15
Lodholtz	JR			15
Lodholtz	Marlene			15
<b>Brunger</b>	<b>Tamara</b>	<b>Sue</b>	<b>Marriage</b>	<b>15</b>
Lipsey	Timothy	J		15
Lipsey	Jack			15
Lipsey	Patricia			15
Cowan	James			15
Kemsley	Kelli	Kaye		15
Lane	David	V		15
Hall	Brenda			15
Lane	Victor			15
<b>Schafer</b>	<b>Amanda</b>	<b>Kaye</b>	<b>Marriage</b>	<b>15</b>
Schafer	Catherine			15
Schafer	Pete			15



## Scrapbook Pages from Grand Ledge Independent 2000

Germain	Kevin	N		15
Germain	Leonard			15
Germain	Carol			15
	<b>Austin</b>	<b>Scott</b>	<b>Birth</b>	<b>15</b>
Houseman	Scott			15
Thompson	Tiffany			15
Thompson	James			15
Thompson	Michelle			15
Houseman	Linda			15
Fluke	Robert			15
Fluke	Althea			15
Vorce	Dorothy			15
<b>Vergason</b>	<b>Brittany</b>		<b>Birth</b>	<b>15</b>
Vergason	Robert			15
Vergason	Kimberly			15
<b>Frank</b>	<b>Daniel</b>	<b>Edward</b>	<b>Birth</b>	<b>15</b>
Frank	David			15
Frank	Bonnie			15
<b>Ganony</b>	<b>Bryanna</b>	<b>L</b>	<b>Birth</b>	<b>15</b>
Ganony	James			15
Ganony	Roberta			15
Ingram	Ralph			15
Ingram	Linda	<b>I</b>		15
Ingram	Howard			15
Ingram	Sandra			15
<b>Evans</b>	<b>Graysen</b>	<b>McKenna</b>	<b>Birth</b>	<b>15</b>
Evans	John			15
Evans	Shari			15
<b>Nylander</b>	<b>Frank</b>	<b>James</b>	<b>Birth</b>	<b>15</b>
Nylander	Doug			15
Nylander	Betsey			15
Stump	Betsey			15
Stump	Jim			15
Nylander	J	<b>Lee</b>		15
Nylander	Vicki			15
Nylander	Doris			15
McNamara	Ruth			15
<b>Holmes</b>	<b>Cullen</b>	<b>Martin</b>	<b>Birth</b>	<b>15</b>
Holmes	Marty			15
Holmes	Leigh			15
Adcock	Leigh			15

## Scrapbook Pages from Grand Ledge Independent 2000

---

Adcock	Phil			15
Adcock	Lenora			15
Cullen	Rick			15
Cullen	Connie			15
Ketchum	Edith			15
Holmes	Maloye			15
Barrett	Kristin			15
<b>Dawson</b>	<b>Olivia</b>	<b>L</b>	<b>Birth</b>	<b>15</b>
Dawson	James			15
Dawson	Kristin			15
Barrett	Donna			15
Dawson	Patricia			15
Dawson	Avrie			15
<b>Campbell</b>	<b>Gordon</b>	<b>G</b>	<b>Obit</b>	<b>16</b>
Campbell	Dorothy	<b>M</b>		16
Muscott	Christine			16
Muscott	Monte			16
Dunn	Lorna			16
<b>Morse</b>	<b>Donald</b>	<b>F</b>	<b>Obit</b>	<b>16</b>
Morse	Robert			16
Morse	Hazel			16
Guthrie	Hazel			16
Doerr	Linda			16
Doerr	Larry			16
Hubble	Joan			16
Hubble	Bob			16
Pulver	Sue			16
Pulver	Ken			16
Hictamaki	Kate			16
Hictamaki	Don			16
Morse	Mike			16
Morse	Annette			16
Cook	Robin			16
Guild	Kimberly			16
Guild	Jeremy			16
Morse	Jeffrey			16
Morse	April			16
Morse	Doug			16
Morse	Carol			16
Morse	Denise			16
Morse	Irene			16

## Scrapbook Pages from Grand Ledge Independent 2000

Krupp	Joseph	J		16
<b>Bridgewater</b>	<b>John</b>	<b>Edward</b>	<b>Obit</b>	<b>16</b>
Bridgewater	John			16
Bridgewater	Susen	E		16
Veazy	Susen	E		16
Easterday	Ruth	L		16
Bridgewater	Loraine			16
Bitney	Patricia			16
Bitney	Richard			16
Corston	Louise			16
Corston	Lloyd			16
Bridgewater	John	W		16
Bridgewater	Meredith			16
<b>Henry</b>	<b>Joseph</b>	<b>L</b>	<b>Obit</b>	<b>16</b>
Henry	Jarrod	Lee		16
Henry	Kathy			16
Henry	William			16
Henry	Catherine			16
Hunt	Catherine			16
Mishler	Jennie			16
Mishler	Mark			16
Henry	Michael			16
Henry	David			16
Henry	Craig			16
Mishler	Travis			16
<b>Campbell</b>	<b>Travis</b>	<b>Matthew</b>	<b>Birth</b>	<b>17</b>
Campbell	Jack			17
Campbell	Amy			17
Piggott	Amy			17
Piggott	Bill			17
Piggott	Alice			17
Campbell	Paul			17
Campbell	Carole			17
Lyman	Pauline			17
<b>Salas</b>	<b>Joshua</b>	<b>Raymond</b>	<b>Birth</b>	<b>17</b>
Salas	Larry			17
Salas	Tiffany			17
Cary	Tiffany			17
Tice	Dennis			17
Tice	Vickie			17
Salas	Miguel			17

## Scrapbook Pages from Grand Ledge Independent 2000

Salas	Theresa			17
Tice	Esther			17
Salas	Nikolas	Loren		17
		<b>Elizabeth</b>		
	<b>Mary</b>	<b>S</b>	<b>Birth</b>	17
White	Edward			17
Cason	Georgia			17
Carlson	Mary	Lou		17
Carlson	Larry			17
White	Larry			17
White	Suzanne			17
<b>Luter</b>	<b>Brynne</b>	<b>E</b>	<b>Birth</b>	<b>17</b>
Luter	Todd			17
Luter	Susanne			17
Luter	Frank			17
Luter	Ruth			17
Hoyt	David			17
Hoyt	Carole			17
<b>Hopkins-</b>				
<b>Luoma</b>	<b>Jenna</b>	<b>L</b>	<b>Birth</b>	<b>17</b>
Hopkins-Luoma	Jeffrey			17
Hopkins-Luoma	Angela			17
<b>Hartman</b>	<b>Troy</b>	<b>Matthew II</b>	<b>Birth</b>	<b>17</b>
Hartman	Troy			17
Hart	Theresa			17
Hill	Jerry			17
Hill	Margaret			17
	<b>Christine</b>	<b>E</b>	<b>Birth</b>	<b>17</b>
Tokar	Christopher			17
Nelton	Elizabeth			17
Nelton	Bill			17
Nelton	Sally	J		17
Tokar	Linda			17
Tokar	Larry			17

Fort Wayne Bus Trip

October 23, 2010

More information on Web-site: [www.miegs.org](http://www.miegs.org)

## The Value of Putting Queries on Online Message Boards

---

By

Shirley Gage Hodges



It is important that we do not overlook the value of putting queries on message boards. We have to face the possibility that we might never hear anything from these queries but oftentimes they bring great results. I like to think of them as putting a message in a bottle and throwing it into the ocean. It might come to rest in exactly the right place and find the right person. I personally believe that most of our greatest genealogical finds are because of divine intervention. I look at answers to these queries in that light.

About twelve years ago I placed a number of queries on several different boards. One of the families I was looking for was **Charles Welch** who married **Abigail Chase**. The family had moved from Vermont to New York then on to Fulton County, Ohio with some of the family moving on to Michigan. I received a reply back to one of those queries about six years ago from a wonderful lady by the name of **Vivian Russell**. I knew from her response that she and my husband were related. I sent a reply back and told her that my husband would like to talk with her. She called a few days later and we had a delightful conversation. At the end of the conversation as she was getting ready to hang up she said, "well dear, you do know that there is a **Welch** reunion this week-end in Michigan, don't you?" We did not know about the reunion. **Vivian** said she was coming up from her home in Florida and would love to meet us there. We went to the reunion and my husband met 65 new cousins who have all become very dear friends. This was all because of a query that took me ten minutes to write and post.

Take time to go to these message boards. Do a quick search and see if anyone else is searching for the same people that you are. You may find a relative who will be happy to share and exchange information with you.

For a quick list of family history message boards, Google the search term "genealogy message board".



## The Dolson Automobile

---

**By Stuart Graham**

*(A shorten version taken from Tales Along Clinton Trail)*

The Dolson Automobile, which was built in Charlotte shortly after the turn of the century, was one of the early pioneer cars to be introduced to the American public. The factory where the Dolson cars were built still stands in Charlotte at the southwest corner of West Lovett and Pearl Streets. It is a three-story brick building standing very near to the Grand Trunk Railway. A railroad siding was extended to the factory, thereby establishing easy access for shipping the finished automobiles to their ultimate destination. At that time, the regular railroad boxcars were used for this purpose.

The actual construction of the Dolson car was begun in 1903, with road-testing of the cars being conducted on country roads adjacent to the city of Charlotte. The earliest Dolson cars were designed to carry four passengers, including the driver. One of the first Dolsons was built with a door in the back of the car body through which the passengers to the back seat would enter the vehicle. Later, the design was changed to side-entry doors. The engine for the Dolson was a 2-cylinder motor manufactured by the Buick Motor Car Company of Flint.

The cars were widely advertised and promoted in various automobile magazines. They were always displayed at both the New York and Chicago Automobile Shows.

During the great San Francisco Earthquake on April 18, 1906, in which 452 people lost their lives, the Dolson car played an important part in the rescue operations. The Dolson Automobile Agency had a number of cars on hand in its stock and these cars were taken, under police and military authority, for relief work. In a letter to the Dolson Car Company from Mr. H. W. Laugenour, manager of the San Francisco Agency, he commented on their quality and performance, vividly describing how invaluable their cars had been in the rescue efforts. The letter was published in the Charlotte Republican-Tribune of May 25, 1906. The cars hauled tents and poles to make shelters, and other necessities to relieve the suffering of the earthquake victims.

The Dolson Company was declared bankrupt by the United States Court in Grand Rapids, by the middle of 1907.

The building was taken over by the Duplex Power Car Company, which produced 4-wheel drive trucks in Charlotte for about six years. In 1916, the Duplex Company moved its operation to Lansing. A short time later, the building was purchased by the Charlotte Chair Company.



## The Dolson Automobile

---

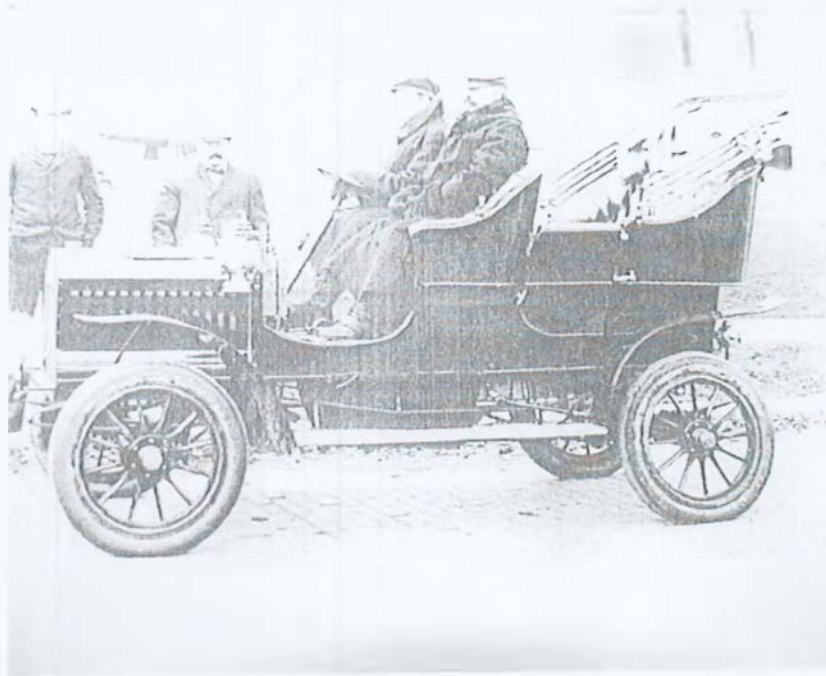

### The Dolson Carriage

Driver in the picture is John Dolson

### The John Dolson Story

*Research by Mary Jean Baker*

**John L. Dolson** came from Indian in 1864 to Charlotte. He had learned the blacksmith trade as a youth, and put his talent to work at a job repairing wagons and carriages. He became acquainted with **George Ward**, who was in the same line of business. In 1871 they formed a partnership and went into the business building carriages and sleighs under the name of **Ward and Dolson**.

The business prospered until 1888, when shortly after a plant expansion, **George Ward** decided to sell his share to a man named **May**. The business then became known as **Dolson and May**. A year later **John Dolson** sold out to a man named **Barney** and again the name was changed. **Dolson** remained with the firm as a salesman.

**John Dolson** started working on a new road wagon, which he planned to manufacture with his sons. Construction of a new building was started early in 1890 at the corner of Lovett and Pearl streets in Charlotte. By December 1890 a sample road wagon was built and the first shipment left the factory January 3, 1891.

## The Dolson Automobile

---

The three stories, 50 feet by 250 feet building enabled the **Dolsons** to produce 4,000 to 5,000 carriages a year, with a crew of 100 to 125 workmen. As many as 26 of these employees were blacksmiths who labored at their forges in the basement, forming carriage parts.

There were over 100 carriage manufacturers in the state of Michigan at that time, and the **Dolsons** were by no means the largest. That honor belonged to **Durant and Dort Co.** of Flint.

At least one **Dolson Carriage** is in existence today. It was bought at a farm auction by the **Kitsloar Carriage House**, a furniture store in Green Bay, Wisconsin, and restored to be used as an advertising symbol of their business. There is another known one that the Historical Commission wanted to purchase but didn't have the funds. It was in Florida the last I heard.

*(More detailed information on the Dolsons can be found in VF-69 in the genealogy room)*

### **Pray Funeral Home Record: Page B1-16**

**John Lewis Dolson**, 130 N. Clinton died 6 Aug. 1926. Born: 5 Mar. 1895. 31y, 5m, 1d. Buried at Maple Hill. Husband of Edith Barthorpe. John was born in Charlotte. Married. Dentist. Religion – Scientist.  
Parents: **John L. Lewis & Ettie B. Benedict.**

**Ettie R. Dolson & John L. Dolson** divorced in 1907.  
**Dolson Family (Continued)**

### **Maple Hill Cemetery, Charlotte, Michigan**

Section D, Lot 72

Dolson, Child of Moore	00/000/0000 – 00/000/1901
Dolson, David E.	00/000/1882 – 02/Mar/1936
Dolson, Ettie B	00/000/1864 – 30 Jul/1947
Dolson, Gerald E.	00/000/1886 – 15/Nov/1929
Dolson, John L.	00/000/1840 – 21/Jul/1925
Dolson, John Lewis	00/000/1895 – 06/Aug/1926
Dolson, Leila F.	00/000/1882 – 06/Dec/1944
Dolson, Lucy	00/000/1852 – 09/Oct/1924 Wife of John L.
Dolson, Margaret	00/000/1840 – 00/000/1869
Dolson, Nora M.	00/000/1863 – 27/Oct/1933

**John L. Dolson & Margaret Kellogg** were the parents of **John L. Jr. Dolson**

*(The ECGS genealogy room is full of papers on the Dolson Family)*

## Eaton County Death Records

Page: 41

File Number: 777

Date of Death: 4 August 1871

Date Recorded: 31 May 1872

Name: **Margetta L. Rose**

Age: 17y 5m 22 Sex: F Single

Place of Death: Windsor

Cause of Death: Consumption of Bowels

Birthplace: Windsor

Residence: Windsor

Occupation:

Parents:

Father: **James Rose**

Mother: **Sarah J. Rose**

Parent's Residence: Windsor

Page: 42

File Number: 778

Date of Death: 4 September 1871

Date Recorded: 31 May 1872

Name: **Jennie L. Snyder**

Age: 1y 2m Sex: F Single

Place of Death: Eaton Rapids

Cause of Death: Dysentery

Birthplace: Eaton Rapids

Residence: Windsor

Occupation:

Parents:

Father: **C. Suyeles**

Mother: **Harriet E. Suyeles**

Parent's Residence: Windsor

Page: 42

File Number: 779

Date of Death: 25 March 1871

Date Recorded: 31 May 1872

Name: **Mary J. Gardner**

Age: 20y 7m 6d Sex: F Single

Place of Death: Windsor

Cause of Death: Typhoid Pneumonia

Birthplace: ?

Residence: Windsor

Occupation: Teacher

Parents:

Father: **William Gardner**

Mother: **Jane Gardner**

Parent's Residence: Windsor

Page: 42

File Number: 780

Date of Death: 14 April 1871

Date Recorded: 31 May 1872

Name: **Thomas J. Sloan**

Age: 60y 10m Sex: M Married

Place of Death: Windsor

Cause of Death: Consumption of Lungs

Birthplace: New York

Residence: Windsor

Occupation: Farmer

Parents:

Father: **Thomas Sloan**

Mother: **Barsheba Sloan**

Parent's Residence:

Page: 42

File Number: 781

Date of Death: 7 December 1871

Date Recorded: 31 May 1872

Name: **Wright**

Age: Sex: M

Place of Death: Windsor

Cause of Death:

Birthplace: Windsor

Residence: Windsor

Occupation:

Parents:

Father: **Elan Wright**

Mother: **Margaretta Wright**

Parent's Residence: Windsor

Page: 42

File Number: 782

Date of Death: 17 October, 1871

Date Recorded: 31 May 1872

Name: **Bellows**

Age: Sex: F

Place of Death: Windsor

Cause of Death:

Birthplace: Windsor

Residence:

Occupation:

Parents:

Father: **Warren E. Bellows**

Mother: **Olive Bellows**

Parent's Residence: Windsor

## Eaton County Death Records

---

Page: 42  
File Number: 783  
Date of Death: 12 April 1871  
Date Recorded: 31 May 1872  
Name: **Sabin**  
Age:                      Sex: M  
Place of Death: Windsor  
Cause of Death:  
Birthplace: Windsor  
Residence:  
Occupation:  
Parents:  
Father: **George O. Sabin**  
Mother: **Emily Sabin**  
Parent's Residence: Windsor

Page: 42  
File Number: 784  
Date of Death: Unknown 1871  
Date Recorded: 31 May 1872  
Name: **Ackley**  
Age:                      Sex: M  
Place of Death: Ross Kalamazoo Co.  
Cause of Death:  
Birthplace: Ross Kalamazoo Co.  
Residence: Windsor  
Occupation:  
Parents:  
Father: **Franklin R. Ackley**  
Mother: **Louisa Ackley**  
Parent's Residence: Windsor

Page: 42  
File Number: 785  
Date of Death: 15 November 1871  
Date Recorded: 31 May 1872  
Name: **Daniel Chadwick**  
Age: 75y 2m 20d Sex: M Married  
Place of Death: Oneida  
Cause of Death: Disease of Stomack  
Birthplace: New York  
Residence: Oneida  
Occupation: Farmer  
Parents:  
Father:  
Mother:  
Parent's Residence:

Page: 42  
File Number: 786  
Date of Death: 14 September 1871  
Date Recorded: 31 May 1872  
Name: **Susan Carr**  
Age: 65y 60m 1d Sex: F Widowed  
Place of Death: Oneida  
Cause of Death: Consumption  
Birthplace: Vermont  
Residence: Oneida  
Occupation:  
Parents:  
Father:  
Mother:  
Parent's Residence:

Page: 42  
File Number: 787  
Date of Death: 31 January 1871  
Date Recorded: 31 May 1872  
Name: **Diana Mitchel**  
Age: 42y 2m 20d Sex: F Married  
Place of Death: Oneida  
Cause of Death: Consumption  
Birthplace: New York  
Residence: Oneida  
Occupation:  
Parents:  
Father: **Silas Mosier**  
Mother: **Sarah Mosier**  
Parent's Residence: Oneida, Mich

Page: 42  
File Number: 788  
Date of Death: 11 September 1871  
Date Recorded: 31 May 1872  
Name: **Sophia Holmes**  
Age: 81y 1m              Sex: F Widowed  
Place of Death: Oneida  
Cause of Death: Paralysis  
Birthplace: New York  
Residence: Oneida  
Occupation:  
Parents:  
Father:  
Mother:  
Parent's Residence:

## Eaton County Death Records

Page: 42  
File Number: 789  
Date of Death: 25 May 1871  
Date Recorded: 31 May 1872  
Name: **May Trinnie**  
Age: 1m 21d Sex: F  
Place of Death: Oneida  
Cause of Death:  
Birthplace: Oneida, Mich  
Residence: Oneida  
Occupation:  
Parents:  
Father: **James Trinnie**  
Mother: **Emma A. Trinnie**  
Parent's Residence: Oneida, Mich

Page: 42  
File Number: 790  
Date of Death: 11 January 1871  
Date Recorded: 31 May 1872  
Name: **Feess**  
Age: Sex: M  
Place of Death: Oneida  
Cause of Death: Still Born  
Birthplace: Oneida  
Residence: Oneida  
Occupation:  
Parents:  
Father: **Michael Feess**  
Mother: **Frances Feess**  
Parent's Residence: Oneida

Page: 42  
File Number: 791  
Date of Death: 15 February 1871  
Date Recorded: 31 May 1872  
Name: **Feess**  
Age: 1m 4d Sex: F  
Place of Death: Oneida  
Cause of Death:  
Birthplace: Oneida  
Residence: Oneida  
Occupation:  
Parents:  
Father: **Michael Feess**  
Mother: **Frances Feess**  
Parent's Residence: Oneida

Page: 42  
File Number: 792  
Date of Death: 9 June 1871  
Date Recorded: 31 May 1872  
Name: **Emily Campbell**  
Age: 34 y 7m 4d Sex: F Married  
Place of Death: Oneida  
Cause of Death: Child Birth  
Birthplace: New York  
Residence: Oneida  
Occupation:  
Parents:  
Father:  
Mother:  
Parent's Residence:

Page: 42  
File Number: 793  
Date of Death: 5 October 1871  
Date Recorded: 31 May 1872  
Name: **Silas Godfrey**  
Age: 40y 1m 11y Sex: M Married  
Place of Death: Eaton Rapids  
Cause of Death: Typhoid Pneumonia  
Birthplace: New York  
Residence: Eaton Rapids  
Occupation: Butcher  
Parents:  
Father: **Both Dead**  
Mother:  
Parent's Residence:

Page: 42  
File Number: 794  
Date of Death: 22 May 1871  
Date Recorded: 31 May 1872  
Name: **Catherine Beebe**  
Age: 73y 3m Sex: F Married  
Place of Death: Eaton Rapids  
Cause of Death: Malignant Erysipelas  
Birthplace: Rhode Island  
Residence: Eaton Rapids  
Occupation: Housekeeper  
Parents:  
Father: **Both Dead**  
Mother:  
Parent's Residence:



## Eaton County Death Records

Page: 42  
File Number: 795  
Date of Death: 12 May 1871  
Date Recorded: 31 May 1872  
Name: **Jeremiah Lown**  
Age: 63y 9m Sex: M Married  
Place of Death: Eaton Rapids  
Cause of Death: Bleeding from Catarrh  
Birthplace: New Jersey  
Residence: Eaton Rapids  
Occupation: Farmer  
Parents:  
Father: **Both Dead**  
Mother:  
Parent's Residence:

Page: 43  
File Number: 796  
Date of Death: 15 May 1871  
Date Recorded: 31 May 1872  
Name: **Mary Ann Johnson**  
Age: 43y 1m Sex: F Married  
Place of Death: Eaton Rapids  
Cause of Death: Inflammation of Lungs  
Birthplace: OHio  
Residence: Eaton Rapids  
Occupation: Housekeeper  
Parents:  
Father:  
Mother: **Elizabeth Milbourn**  
Parent's Residence: Eaton, Mich

Page: 43  
File Number: 797  
Date of Death: 15 March 1871  
Date Recorded: 31 May 1872  
Name: **Elizabeth F. Trinnie?**  
Age: 33y 1m 12d Sex: F Married  
Place of Death: Eaton Rapids  
Cause of Death: Child Birth  
Birthplace: New York  
Residence: Eaton Rapids  
Occupation:  
Parents:  
Father: **Both Dead**  
Mother:  
Parent's Residence:

Page: 43  
File Number: 798  
Date of Death: 26 May 1871  
Date Recorded: 31 May 1872  
Name: **Harrisson H. King**  
Age: 32y Sex: M Married  
Place of Death: Eaton Rapids  
Cause of Death: Catarrh & Bronchial Consumpt.  
Birthplace: Ohio  
Residence: Eaton Rapids  
Occupation: Boot & Shoe Merchant  
Parents:  
Father: **Both Dead**  
Mother:  
Parent's Residence:

Page: 43  
File Number: 799  
Date of Death: 2 October 1871  
Date Recorded: 31 May 1872  
Name: **Curran C. Long**  
Age: 20y 7m 27d Sex: M Single  
Place of Death: Eaton Rapids  
Cause of Death: Consumption of Lungs  
Birthplace: Lenawee C., Mich  
Residence: Eaton Rapids  
Occupation: Farmer  
Parents:  
Father: **Both Dead**  
Mother:  
Parent's Residence:

Page: 43  
File Number: 800  
Date of Death: 14 July 1871  
Date Recorded: 31 May 1872  
Name: **Jacob Kositchek**  
Age: 22y 2m 22d Sex: M Single  
Place of Death: Eaton Rapids  
Cause of Death: Consumption of Lungs  
Birthplace: Bohemia Europe  
Residence: Eaton Rapids  
Occupation: Merchant  
Parents:  
Father: **Soloman Kositchek**  
Mother: **Hatte Kositchek**  
Parent's Residence: Eaton Rapids



## Eaton County Death Records

Page: 43  
File Number: 801  
Date of Death: 25 July 1871  
Date Recorded: 31 May 1872  
Name: **Elizabeth Darling**  
Age: 30y 8m 11d Sex: F Married  
Place of Death: Eaton Rapids  
Cause of Death: Disease of Heart  
Birthplace: Ohio  
Residence: Eaton Rapids  
Occupation: Housekeeper  
Parents:  
Father: **William Hoyt**  
Mother: **Lucy Hoyt**  
Parent's Residence: Eaton Rapids

Page: 43  
File Number: 802  
Date of Death: 5 July 1871  
Date Recorded: 31 May 1872  
Name: **Kerziah Norton**  
Age: 65y Sex: F Married  
Place of Death: Eaton Rapids  
Cause of Death: Disease of Heart  
Birthplace: New York  
Residence: Eaton Rapids  
Occupation: Housekeeper ?  
Parents:  
Father: **Both Dead**  
Mother:  
Parent's Residence:

Page: 43  
File Number: 803  
Date of Death: 10 April 1871  
Date Recorded: 31 May 1872  
Name: **Cyrus Munger**  
Age: 55y 4m 4d Sex: M Married  
Place of Death: Eaton Rapids  
Cause of Death: Paralysis  
Birthplace: Massachusetts  
Residence: Eaton Rapids  
Occupation: Farmer  
Parents:  
Father: **Both Dead**  
Mother:  
Parent's Residence:

Page: 43  
File Number: 804  
Date of Death: 13 February 1871  
Date Recorded: 31 May 1872  
Name: **Mary A. Root**  
Age: 45y Sex: F Married  
Place of Death: Eaton Rapids  
Cause of Death: Dropsy  
Birthplace: New York  
Residence: Eaton Rapids  
Occupation: Housekeeper  
Parents:  
Father: **Both Dead**  
Mother:  
Parent's Residence:

Page: 43  
File Number: 805  
Date of Death: 5 September 1871  
Date Recorded: 31 May 1872  
Name: **Betsey Bronson**  
Age: 63y 4m Sex: F Married  
Place of Death: Eaton Rapids  
Cause of Death: Bilious Fever  
Birthplace: New York  
Residence: Eaton Rapids  
Occupation: Housekeeper  
Parents:  
Father: **Both Dead**  
Mother:  
Parent's Residence:

Page: 43  
File Number: 806  
Date of Death: 2 March 1871  
Date Recorded: 31 May 1872  
Name: **Jacob H. Hicks**  
Age: 1y 2d Sex: M Single  
Place of Death: Eaton Rapids  
Cause of Death: Lung Fever  
Birthplace: Eaton Rapids  
Residence: Eaton Rapids  
Occupation:  
Parents:  
Father: **Liberty Hicks**  
Mother: **Georgianna Hicks**  
Parent's Residence: Eaton Rapids

## Eaton County Death Records

---

Page: 43  
File Number: 807  
Date of Death: 2 April 1871  
Date Recorded: 31 May 1872  
Name: **Elsey B. Frost**  
Age: 53y 10m 21d Sex: F Married  
Place of Death: Eaton Rapids  
Cause of Death: Disease of Heart & Lung Fever  
Birthplace: New York  
Residence: Eaton Rapids  
Occupation: Housekeeper  
Parents:  
Father: **Both Dead**  
Mother:  
Parent's Residence:

Page: 43  
File Number: 808  
Date of Death: 3 April 1871  
Date Recorded: 31 May 1872  
Name: **Barnard Mason**  
Age: 83y 7m 24d Sex: M Married  
Place of Death: Eaton Rapids  
Cause of Death: ? enlargement of the Neck  
Birthplace: New York  
Residence: Eaton Rapids  
Occupation: Carpenter & Joiner  
Parents:  
Father: **Both Dead**  
Mother:  
Parent's Residence:

Page: 43  
File Number: 809  
Date of Death: 14 april 1871  
Date Recorded: 31 May 1872  
Name: **Nora J. Dewitt**  
Age: 4y 5m 4d Sex: F Single  
Place of Death: Benton  
Cause of Death: Whooping Cough  
Birthplace: Benton  
Residence: Benton  
Occupation:  
Parents:  
Father: **John J. Dewitt**  
Mother: **Eliza J. Dewitt**  
Parent's Residence: Benton

Page: 43  
File Number: 810  
Date of Death: 28 October 1871  
Date Recorded: 31 May 1872  
Name: **Lorretta M. Carl**  
Age: 6m 1d Sex: F Single  
Place of Death: Benton  
Cause of Death: Scrofula  
Birthplace: Benton  
Residence: Benton  
Occupation:  
Parents:  
Father: **David Carl**  
Mother: **Lena Carl**  
Parent's Residence: Benton

Page: 43  
File Number: 811  
Date of Death: 7 April 1871  
Date Recorded: 31 May 1872  
Name: **Clark**  
Age: 3d Sex: F Single  
Place of Death: Benton  
Cause of Death: unknown  
Birthplace: Benton  
Residence: Benton  
Occupation:  
Parents:  
Father: **Newman Clark**  
Mother: **Elizabeth Clark**  
Parent's Residence: Benton

Page: 43  
File Number: 812  
Date of Death: 15 November 1871  
Date Recorded: 31 May 1872  
Name: **Meda Carl**  
Age: 10y Sex: F Single  
Place of Death: Benton  
Cause of Death: Diptheria  
Birthplace: Benton  
Residence: Benton  
Occupation:  
Parents:  
Father: **Samuel Carl**  
Mother: **Wealthy ? Carl**  
Parent's Residence: Benton

## Eaton County Death Records

---

Page: 43

File Number: 813

Date of Death: 21 September 1871

Date Recorded: 31 May 1872

Name: **Godsmark**

Age: 2d                      Sex: M   Single

Place of Death: Benton

Cause of Death: Unknown

Birthplace: Benton

Residence: Benton

Occupation:

Parents:

Father: **William Godsmark**

Mother: **Maria Godsmark**

Parent's Residence: Benton

Page: 43

File Number: 814

Date of Death: 7 June 1871

Date Recorded: 31 May 1872

Name: **Jesse Jones**

Age: 42Y                      Sex: M   Married

Place of Death: Benton

Cause of Death: Steam Saw Mill Boiler  
Explosion

Birthplace: New York

Residence: Benton

Occupation: Owner of Steam Saw Mill

Parents:

Father: **Unknown**

Mother: **Unknown**

Parent's Residence:

Page: 44

File Number: 815

Date of Death: 2 December 1871

Date Recorded: 31 May 1872

Name: **Lovica Jones**

Age: 42Y                      Sex: F   Widowed

Place of Death: Benton

Cause of Death: Brain Fever

Birthplace: Michigan

Residence: Benton

Occupation:

Parents:

Father: **John Stanley**

Mother: **Lovica Stanley**

Parent's Residence: Benton

Page: 44

File Number: 816

Date of Death: 1 February 1871

Date Recorded: 31 May 1872

Name: **Eunice Sabins**

Age: 60y                      Sex: F   Married

Place of Death: Benton

Cause of Death: Unknown

Birthplace: Michigan

Residence: Benton

Occupation:

Parents:

Father: **Unknown**

Mother: **Unknown**

Parent's Residence:

Page: 44

File Number: 817

Date of Death: 15 April 1871

Date Recorded: 31 May 1872

Name: **Gracia Upright**

Age: 3y 6m                      Sex: F   Single

Place of Death: Benton

Cause of Death: Inflammation of Bowels

Birthplace: Benton

Residence: Benton

Occupation:

Parents:

Father: **Jacob Upright**

Mother: **Sarah Upright**

Parent's Residence: Benton

These death records were compiled from  
Volume I by Marcy Cousino and Susan  
Polhamus created the computer program  
for printing. If you wish to have a certified  
copy of a record, please contact the Eaton  
County Clerk's Office, Independence Dr.,  
Charlotte, MI 48813

## FILE FAMILY HISTORY

*Arranged by Mary Jean Baker*

One of our members, **Martha Rath**s, has a friend **Cora** who lived in Charlotte during the years she grew up. She made a family notebook, which Martha shared with us. I have taken parts of it to share, plus looked up more **File Family** information.

In the 1939 Sanitary Survey of Charlotte, the **File** grandparents' home was at 323 S. Horatio. It was an eleven room house with electricity but no telephone at the time. They owned 20 hens, which indicate that they sold eggs.

Deeds show that **Fred & DeEtta File** bought the house January 13, 1902 for \$1200.00. Both having died in 1943, the heirs were their three children: **Harold (wife Mabel)**, **Lawrence (Betty** and siblings' father, then "single"), and **Margaret File Lauritzen**. The house at 323 Horatio was "quitclaimed" to **Leora G. Allen** of 221 ½ Henry Street (just around the corner) for \$1.00 and other considerations".

Later, it stood vacant for some time. High school kids used it as a teen hangout, supervised, of course. They cleaned and painted some rooms inside, had pool tables, ping-pong etc. The rooms were big with high ceilings, and had beautiful, dark woodwork. At some point the High School bought the house. Sometime in the late 1960s it was torn down for a school parking lot.

In 1973 two of the **File** children set up a business in Charlotte in the old "**Colizzi's Candy/Soda Shop**" after they retired. They had to use an ice scraper to get the ground-in candy off the floor in the candy-cook room.

### File Family Genealogy

#### **Jonathon J. File**

Born: 1824 in Germany (came to Charlotte from LaPorte, IN)

Died: 1/12/1888 in Charlotte of typhoid fever, age 64

Marr: **Lena Vanz**

Born: 1825 in Mecklenberg, Germany

Died: 9/16/1913 in Charlotte of cerebral effusion

#### Children of **Jon & Lena File**

##### **Fred John File**

Born: 9/12/1855 in LaPorte, IN

Cobbler – had his own shop (1920 census)

Died: 12/10/1943 of cardio vascular renal disease

Marr: **De Etta Cornelia Wood** 5/8/1884

Born: 1/6/1857 in Salisbury, NY of **Mason & Ann Wood**

Died: 5-2/1943 of fractured hip, exhaustion, age

Children: **Mason Lawrence File**, **Margaret Louise (Albert Lauritzen) & Harold File (Mable)**

## FILE FAMILY HISTORY

### **John File**

Born: 1857 Single

Died: 2/5/1885 of consumption

### **William C. File**

Born: 1869 Painter

Died: 1904

Marr: First **Hattie Stamm**, second **Nettie Crall**

### **Charlie John File**

Born: 1871

Died: 1903

Single – painter

## A Next Generation

### **Mason Lawrence File (aka Lawrence, Carl) Son of Fred & De Etta**

Born: 3/27/1885 in Charlotte, MI

Died: 6/2/1962 in Port Huron, MI

Worked for Eaton County Savings Bank

Marr: **Cora Mercer (aka Elizabeth May Budd)**

Born: 10/8/1895 in Bridgeport, CN

Died: 10/8/1984 in CA

Children: All born in Michigan

**Mason George File, Elizabeth Mae (Betty Lewis), Frances Louise (Fowler),**

**Alice A. (Ofstad) & Lorin Hubert (aka John) (Carol Smith)**

### *Delayed Birth Record for **Mason Laurence Carl File***

Resident of Charlotte

Born: March 27, 1885, white.

Parents: **Frederick J. File** of Charlotte, born LaPorte, Ind. Shoemaker

**DeEtta C. Wood**, of Charlotte. Born: Salisbury, N.Y. Housewife

### *1929 School census Records (last year before moving to California)*

**Mason File**, age 8, born 3-3-1921

**Betty May File**, born 5-14-1924

**Frances Louise**, born 6-19-1926

**Alice A**, born 12-7-1931

**Louis**, born 10-6-1933

### 1933 City Census

**Cora File (Mercer)** female, white, 313 Warren, Charlotte, age 37 Born: 10-8-1886 Parents: unknown. Husband: **Lawrence**. Housewife. Moved to Charlotte from Calif. In 1920.



## FILE FAMILY HISTORY

**Lawrence Mason File**, Male, white, 313 Warren, Charlotte, age 47. Born: 3-27-1886. Mich. Parents: **Fred & DeEtta File**, Wife: **Cora**. Auditor for C.W.A.

### **Lawrence Mason Carl File**

Passed away on June 2, 1962 at Mercy Hospital in Port Huron, Michigan. He was born in Charlotte, Michigan, March 27, 1885, the eldest son of **Fred J. & DeEtta Wood File**. After graduating from **Charlotte High School**, he went to San Diego, Calif. Where he was employed in Marsten's Dept. Store for several years and studied music and played in the San Diego and Los Angeles Symphony Orchestras. He was a great lover of the best in music, and his hobby of late years was raising choice roses.

He married **Cora Mercer** in January, 1918, and returned to Charlotte, where he was employed in the Eaton County Savings Bank for several years. He then went to Detroit and finally to Port Huron where he was employed as accountant in a large wholesale firm for then years.

He is survived by two sons, **Mason G.** of Phoenix, Ariz, and **Lauren** of Long Beach, Calif.; three daughters, **Mrs. James (Betty) Hardacre & Mrs. E. B. (Frances) Collins** of Long Beach, Calif., and **Mrs. Zane (Alice) Ofstead** of Hermosa Beach, Calif.; one sister, **Mrs. Albert Lauritzen** of Charlotte. One brother (**Harold**) preceded him in death in 1952.

Graveside services were held with **Rev. Fred Lapham** of the First Baptist Church officiating. Burial was in the family lot in Maple Hill Cemetery.

*(More File Family information can be found in the Eaton County Genealogy Library)*

### SCHOOLS TRIPLE 4<sup>TH</sup> WAR LOAN CAMPAIGN

#### PT-19B "Cornell" Training Plane to be Purchased From Bond Drive

*(March 2, 1944 High School Newspaper – "Orange & Black")*

A Grand total of \$48,018.60 worth of bonds and stamps was purchased during the recent 4<sup>th</sup> war loan drive, which ended Feb. 15. The amount of \$1,118.60 worth of stamps and \$46,900.00 worth of bonds was purchased. The goal set for the campaign was \$15,000 in order to have the Charlotte school system's name engraved on a PT-19B 'Cornell' training plane. The schools here in the city all combined tripled these aims.

The teachers selling \$1,000 and over of bonds were **Mable Gildart**, Froebel school, \$9,200; **Rose Whidden**, Hawthorne school, \$5,250; **Catherine Crozier**, junior high, \$4,300; **Zella Hallifax**, high school, \$3,700, **Ailleen Lipsey**, high school, \$3,375; **Elizabeth Bradley**, Hawthorne, \$2,735 and others were **Leiella Barnes**, **Marie Taylor**, **Richard Bilbie**, **Dorothy Jenson**, **Nina Shotwell**, **Jean Slowey** and **Wendell Anderson**.

## Early Members of the Charlotte Fire Department

### Early Members of the Charlotte Fire Department

Information from a 1959 Michigan State Firemen's Association State Convention booklet and minutes of Charlotte City Council meetings.

On October 8, 1872, the Charlotte, Michigan Fire Department was officially organized with 40 members. The Fire chief was Doctor Samuel Perky. The First Assistant Engineer was Ben J. Grier, the Second Assistant Engineer was Sam Ketcham, and the Foreman was L.H. Turner.

The members of the department in 1877 were W.J. Bonnett, Chief Engineer; Samuel Pollock, First Assistant Engineer; J.W. Rogers, Second Assistant Engineer; H.H. Wilson, Secretary; John Mitchell, treasurer; George Rawley, engineer; Uri Prindle, stoker; John Hite and Issac Bottomly, pipemen; and Harry E. Roers and George Bradley, assistant pipemen. The other members of the department that year were Josh B. Krebs, O.G. Young, George Stoner, P.B. Frace, Solomon Fisher, J. Welch, L.A. Cooper, John B. Krebs, James House, M. Belger, Wm. Davis, James Ploof, W.H. Perkins, E. Pitcher, A. Judd, M. Grott, J. VanJohnson, W.A. Fields, Levi Woolston, and Bert Rogers.

In March 1879, the city purchased a No. 3 Silsby Steam Fire Engine with 1,000 feet of hose and coupling, etc., for \$6,251.50. The water supply came from reservoirs located at street intersections and in the alleys of the business district.

After the purchase of the steam fire engine and heavier equipment it became necessary to call horses into service to haul the equipment over the rough dirt streets. For many years there was an agreement with the many livery

stables and dray barns located about the business district that when the fire bell was sounded the first team of horses and driver to arrive would pull the fire engine to the fire and receive \$2.00 for the job. During the winter months, bob sleds were used to some extent.

By 1880, with J.V. Johnson chief, the department consisted of the following companies:

Charlotte Hose Company, No. 1, twenty-four members. - W. Field, Foreman and F.E. VanHoughton, First Assistant Foreman.

Active Hose Company, No. 2, thirty-five members. - C.E.K. Baxter, Foreman; A.B. Bretz, First Assistant; and William Munson, Second Assistant.

Prairie Queen Hook-and-Ladder Company, No. 3, thirty-seven members - George Wright, Foreman; Will Fredericks, First Assistant; and F.H. Newlon, Second Assistant.

In 1888, Charlotte installed water works and steam driven pumps. The water works building was located on South Cochran Avenue on the banks of the Battle Creek where the 1845 Eaton County Courthouse now stands.

On April 24 1899, the common council of the city of Charlotte approved the following officers of the fire department: Chief, Dennis J. Donovan; Captain, W. J. Newlon, Lieutenant, Ed Lynd; Secretary, E. Benson Collins; Treasurer, Samuel Robinson, Jr.; and Sergeants-at-Arms, James Dell and Chas. V. Lane.

Researched and submitted

by Leila Klaiss

## Charlotte High School Pupils 1871 - 1872

---

### Charlotte High School Pupils - 1871-1872

The original handwritten list, was given to Leila Klaiss by Shirley Olson, the great-granddaughter of Amanda McCamman, one of the students, who wrote the list. Transcribed as written.

#### High School Classified Pupils All of Charlotte

Jennie Buck  
Millie Brosseau  
Mina Childs  
Nellie Clark  
Eva Hart  
Mattie Lacey  
Amanda McCamman  
Lucy McDonald  
Ella McDonald  
Ida Wood  
Henry Carpenter  
E.L. Harmon  
Will Lacey  
Warren Rand  
George Shear  
Frank Spaulding  
Mary Barager  
Julia Coorn  
Lidia Clark  
Eliza Dow  
Eliza Foote  
Jennie Fouts  
Jennie Hartel  
Hattie LaSeur  
Alice McClintic  
Caddie Roe  
Della Stall  
Alice Tirrill  
Etta Wood  
Sarah Williams  
Algie Bretz  
Eddie Carpenter  
Isaac Jackson  
Frank King  
George Lacey  
Coenelius McCarty  
Henry Sherman

#### Pupils not classified in High School

O. Arnold - Eaton  
Emma Arnold - Charlotte  
Josie Barager, Charlotte  
Anna Burritt - Charlotte  
Jennie Butterfield - Walton  
Pollie Campbell - Charlotte  
Nellie Divine - Brookfield  
Alice Griffin - Sunfield  
Ida Griffin - Sunfield  
Bertha Hall - Charlotte  
Gulie Hoag - Roxand  
Della King - Carmel  
Libbie Miller - Walton  
Mary Mitchell - Charlotte  
Zuella Moyer - Roxand  
Bell McArthur - Brookfield  
Alice Newlon - Charlotte  
Emma Owings - Charlotte  
Olive Raidle - Eaton  
Mary Rider - Roxand  
Delia Stimpson - Charlotte  
Eva Strang - Carmel  
Ida Tracey - Charlotte  
Edith Williams - Charlotte  
Ada White - Charlotte  
Mary Wilton - Charlotte  
Anna Wade - Charlotte  
Bell Wade - Charlotte  
John Baker  
James Baird  
Alva Clafflin  
WM Campbel  
E.H. Doughty  
Frank Fails - Kalamo  
Alvin Fowler - Charlotte  
EL Griest  
Homer Green  
Descom Good rich  
Henry Has\_\_\_ (last name unreadable)  
Frank Ives  
Charles Marple  
JE Nichols - Clinton Co.  
CO Piper  
Charles Sherman  
GL Stewart  
WM Tracey  
Judson Tirrill



## Village of Bellevue

---

Research by Mary Jean Baker

Founded in 1833 along the Battle Creek River, Bellevue was the first settlement in Eaton County. Named for the "beautiful view" observed by early settlers, Bellevue reflects the quiet pleasant life of small town America.

Bellevue can boast of many "firsts", including the first non-native American born in Eaton County, the first church service, the first school, the first post office and the first to begin a limestone quarry business.

The Village has several monuments to honor its historic past, which are listed in the Michigan State Histories Division and in the National Historic Registry. They include the Dyer Limestone Kiln and park, the old four mill, the cut stone Village Hall and several homes in the Village, which are listed on the State Register of Historic Homes.

*(Pamphlets from Bellevue Village)*

### **BELLEVUE LIBRARY HISTORY**

For as long as anyone remembers, there has been a Bellevue Township Library. According to the clerk's Record Book of 1849-1874, which contained the minutes of the Township Board Meetings, various purchases were made for the library and the first documented librarian.

The first librarian, **George S. Avery**, served from 1849-1850. During this time period the exact location of the library is unknown. It is believed to have been located in what was called the **Old Engine House** after 1883.

The engine house was also the city hall at the time, as well as the jailhouse. It

was located in **Washington Park** on the corner of Main and Mill. During this period, the clerk's record book refers to the "library room" where most of the Township Meetings were held.

Other supporting evidence concern the rent, which was paid to **Mr. A. E. Fitzgerald** to the sum of \$35 a year for rent of the library room. He was to furnish the room in its good condition, as well as fuel and oil. The tax assay for the year 1900 show **Mr. Fitzgerald** as owning a store located on the S. W. corner of block 48 (north of hotel).

Two other people were also paid rent for the library rooms but their property could not be documented. **W. C. Lloyd** was paid \$8 a month from 1923-1926 and after 1926 **W. H. Harrison** was paid the same wage.

In 1907, the Township Board voted to elect **Mrs. J. F. (Alice) Sackett** as librarian. She was the librarian until 1937 when her daughter, **Theata Babcock**, took her place. She was employed as librarian longer than anyone else before or since. During the years

## Village of Bellevue

---

**Mrs. Sackett's** wages ranged from six dollars a month to \$17-21 a month before the depression when her wages were cut back to \$6 a month.

After the Township Board purchased the existing Municipal Hall from the **Farmer's State Bank** in 1934, the old engine house was torn down and the offices of the Village and Township clerks were moved to the first floor of the old bank and the library moved to the second floor.

### **The New Library Building**

After the death of **Mrs. Edna Carroll**, her husband **Oliver Carroll** purchased the existing building, which now holds the library, from **Mr. John Hutchings** and donated it in **Mrs. Carroll's** memory. Renovations concerning the building's front and interior were made and the library was officially moved from the Municipal Hall in 1971. It opened on August 28, 1971. The library now functions in conjunction with the Township and the Bellevue Historical Society Museum located next door.

*(Pamphlets researched by Ann Pillars)*



### ***Caption:***

This building originally opened to the public on Jan. 8, 1909 as the new Citizen's Bank its stone construction, unique to the time, was the first of its kind in the area. The building was purchased for use as the Village Hall in 1934. The building is listed on the National Registry as an historic site.

## Village of Mulliken

---

By Mary Jean Baker

The beginnings of Mulliken are sketchy, but it is known that it developed because of the railroad.

**Chester Miller's** Diary states: "Mulliken was known as North Hoytville. **John Mulliken**, the general manager of the Detroit, Lansing and Northern Railway Co., convinced a handful of residents to rename the town after him. In return, he would purchase a bell for the church. To the church members, it seemed appropriate to rename **North Hoytville to Mulliken**. It enraged the people of Hoytville and those not attending church."

Several businesses and factories were platted out between North Hoytville and Hoytville. Lots were being sold after renaming the village. Disagreements brought about hard feelings and bitterness. People wouldn't work together, so businesses went elsewhere. Dreams in the minds of the originators never materialized.

Most of the land occupied by Mulliken was originally owned by **T. E. Potter, Syvanus Peabody** and **Aaron French**. **Mr. Peabody** donated sites for the church and parsonage and dedicated the church, which was originally a United Brethren Church. It later became a Congregational Church and finally a Methodist Church.

The first store in Mulliken was a grocery store, moved from Hoytville by **Byron Whepley**. A flourishing logging business was started by **Harris Jones**. Brick and soft tile were manufactured in Mulliken. A feed mill was built and is now the elevator.

At one time, Mulliken had two weekly newspapers. The Mulliken News was established in July, 1897, with **S. J. Jacobs** as editor and **W. J. Fish** as publisher. The Express was edited by **Filo Rogers**.

During school vacation in 1909, a tornado took a side out of the Mulliken School. The hotel burned around 1910.

Mulliken at one time was a self-sufficient village providing for its citizens a place to live and earn a living. Most of today's residents work and participate in activities elsewhere.

## Index to Eaton County Early Marriage Records

---

### Volume 1

Submitted by Sherry Copenhaver

The complete index of volume one and two of the Eaton County early marriages have been scanned by Sherry and put out on the web. It can be viewed at: [www.miegs.org](http://www.miegs.org). You may also contact our research room to have a name looked up for you. A certified copy of the marriage may be obtained by writing the Eaton County Clerk's Office, Independence Drive, Charlotte, MI 48813. Below are the first 100 names in volume 1.

Lastname	Firstname	Page	Info1
Barnes	Lewis L.	Vol. 1 (1838-1869) Page 1	
Bunker	Rulla	Vol. 1 (1838-1869) Page 1	
Butler	Susanna	Vol. 1 (1838-1869) Page 1	
Crary	John B.	Vol. 1 (1838-1869) Page 1	
Jarvis	Susan	Vol. 1 (1838-1869) Page 1	(Jarvis (?), Susan)
Spicer	Pierpont E.	Vol. 1 (1838-1869) Page 1	
Tarvis	Susan	Vol. 1 (1838-1869) Page 1	
Winn	Mary	Vol. 1 (1838-1869) Page 1	
Bush	Willis	Vol. 1 (1838-1869) Page 1 & Vol. 6 (1887-1903) Page 208	
Johnston	Martha Ann	Vol. 1 (1838-1869) Page 10	
Moe	Sarah L.	Vol. 1 (1838-1869) Page 10	
Snyder	Benjamin B.	Vol. 1 (1838-1869) Page 10	
Willey	Truman W.	Vol. 1 (1838-1869) Page 10	
Boyer	Sarah	Vol. 1 (1838-1869) Page 100	
Dennis	Cornelius	Vol. 1 (1838-1869) Page 100	
Sowle	Hiram	Vol. 1 (1838-1869) Page 100	
Wheaton	Lucy	Vol. 1 (1838-1869) Page 100	
Hall	George W.	Vol. 1 (1838-1869) Page 101	
Lee	Mary E.	Vol. 1 (1838-1869) Page 101	
Brooks	Willard	Vol. 1 (1838-1869) Page 102	
Foote	___(?) Ann	Vol. 1 (1838-1869) Page 102	
Wrath	Priscella	Vol. 1 (1838-1869) Page 102	
Carpenter	William	Vol. 1 (1838-1869) Page 102, 164 & Vol. 4 (1867-1881) Page 12	
Cummings	Mary	Vol. 1 (1838-1869) Page 103	
Davey	Catharine	Vol. 1 (1838-1869) Page 103	
Mellon	Andrew I.	Vol. 1 (1838-1869) Page 103	
Miller	Andrew	Vol. 1 (1838-1869) Page 103	
Sweet	David	Vol. 1 (1838-1869) Page 103	
Berry	Hiram	Vol. 1 (1838-1869) Page 104	
Hopkins	Cornelia T.	Vol. 1 (1838-1869) Page 104	

## Index to Eaton County Early Marriage Records

---

Jamy	Eliza	Vol. 1 (1838-1869) Page 104
Porter	Stewart	Vol. 1 (1838-1869) Page 104
Hart	Poly Ann	Vol. 1 (1838-1869) Page 105
Herrisy	Alexander	Vol. 1 (1838-1869) Page 105
McIntyre	Hiram	Vol. 1 (1838-1869) Page 105
Slade	Russel	Vol. 1 (1838-1869) Page 105
Snyder	Mary	Vol. 1 (1838-1869) Page 105
Walker	Martha	Vol. 1 (1838-1869) Page 105
Austin	Orin B.	Vol. 1 (1838-1869) Page 106
Chapin	Artimas	Vol. 1 (1838-1869) Page 106
Davey	Elizabeth Ann	Vol. 1 (1838-1869) Page 106
Hansiker	Mary	Vol. 1 (1838-1869) Page 106
Osborn	Sabrena	Vol. 1 (1838-1869) Page 106
Shaw	William T.	Vol. 1 (1838-1869) Page 106
Bailey	Aurelia S.	Vol. 1 (1838-1869) Page 107
Grisworld	Eliza Ann	Vol. 1 (1838-1869) Page 107
Johnson	Howel	Vol. 1 (1838-1869) Page 107
Clark	Pheba	Vol. 1 (1838-1869) Page 108
Hazleton	Nancy	Vol. 1 (1838-1869) Page 108
Mascho	S.	Vol. 1 (1838-1869) Page 108
Reeves	Wesley R.	Vol. 1 (1838-1869) Page 108
Chadwick	Daniel	Vol. 1 (1838-1869) Page 109
Field	Horace B.	Vol. 1 (1838-1869) Page 109
Warbenton	Olive	Vol. 1 (1838-1869) Page 109
Warden	Catharine	Vol. 1 (1838-1869) Page 109
Cushen	Rowley T.	Vol. 1 (1838-1869) Page 11
Johnson	Smith	Vol. 1 (1838-1869) Page 11
Long	Frederick A.	Vol. 1 (1838-1869) Page 11
Lovell	Almina	Vol. 1 (1838-1869) Page 11
Morgan	Polly M.	Vol. 1 (1838-1869) Page 11
Sarles	Susan	Vol. 1 (1838-1869) Page 11
Casler	Mary	Vol. 1 (1838-1869) Page 110
Chatfield	Chester C.	Vol. 1 (1838-1869) Page 110
Green	Charles W.	Vol. 1 (1838-1869) Page 110
Picken	Daniel D.	Vol. 1 (1838-1869) Page 110
Sisten	Electa	Vol. 1 (1838-1869) Page 110
Whitcomb	E----- (?)	Vol. 1 (1838-1869) Page 110
Codding	Caroline	Vol. 1 (1838-1869) Page 111
Curtiss	Susan	Vol. 1 (1838-1869) Page 111
Olmstead	Norman	Vol. 1 (1838-1869) Page 111
Stevens	Harris G.	Vol. 1 (1838-1869) Page 111
Morgridge	Horatio N.	Vol. 1 (1838-1869) Page 112
Nichols	Othaniel C.	Vol. 1 (1838-1869) Page 112

(?)

## Index to Eaton County Early Marriage Records

---

Rowland	Sarah A.	Vol. 1 (1838-1869) Page 112	
Searles	Tamenn (?) M.	Vol. 1 (1838-1869) Page 112	
Warren	Luretta	Vol. 1 (1838-1869) Page 112	
Winslow	Damon A.	Vol. 1 (1838-1869) Page 112	
Buck	Lamona	Vol. 1 (1838-1869) Page 113	
Carter	Charlotte	Vol. 1 (1838-1869) Page 113	
Eldred	Mary Ann	Vol. 1 (1838-1869) Page 113	
Gillett	Mathew	Vol. 1 (1838-1869) Page 113	
Marshall	Seth T.	Vol. 1 (1838-1869) Page 113	
Gray	M.	Vol. 1 (1838-1869) Page 114	(M---- (?))
Rawlson	Harvey B.	Vol. 1 (1838-1869) Page 114	
Streeter	Reubin	Vol. 1 (1838-1869) Page 114	
Vanderburgh	Amelia M.	Vol. 1 (1838-1869) Page 114	
Wrath	Sally Ann	Vol. 1 (1838-1869) Page 114	
Slayton	Daniel	Vol. 1 (1838-1869) Page 114, 263	
Barnum	Lewis	Vol. 1 (1838-1869) Page 115	
Bersley	Reubin C.	Vol. 1 (1838-1869) Page 115	
Booth	Julia Ann	Vol. 1 (1838-1869) Page 115	
Edge	Harriet	Vol. 1 (1838-1869) Page 115	(Edge (?), Harriet)
Peters	Luther	Vol. 1 (1838-1869) Page 115	
Strander	Elizabeth A.	Vol. 1 (1838-1869) Page 115	(?)
Biglow	William	Vol. 1 (1838-1869) Page 116	
Brown	Jonathan I.	Vol. 1 (1838-1869) Page 116	
Hale	Jane	Vol. 1 (1838-1869) Page 116	
Hocomb	Leonard	Vol. 1 (1838-1869) Page 116	
Reed	Marah (?)	Vol. 1 (1838-1869) Page 116	



## WHEATON SCHOOL

### WHEATON SCHOOL 1919-1920 – Teacher Ermentrude Martin

*By Mary Jean Baker*



*Back Row L-R: Arthur Drake, Myrle Wheaton, Bernard Shrader, Keith Turner, Dorothy Drake, Lucille Shaver, Harry Bottomley  
Front Row L-R: Wayne Wheaton, Alfred Bottomley, Maxine Shrader, Robert McAllister, Clyde Gordineer, Edna Turner, Forrest Nachtrieb.*

All the students are identified in this photo taken of the Wheaton School for the 1919-1920 school years. I've decided to find out more information on the students. The report will be on students as shown from left to right -

**Arthur Drake** – He was born **Arthur Evander Drake** on 20 July 1898 in Delta Township. His father was **Fred Woodard Drake** and his mother was **Melvina Slaughter**. **Fred** was a builder. At the time **Arthur Drake** applied for his delayed birth record in 1939, he was living in Settle, King County, Washington.

**Myrle Wheaton** - He was born March 30, 1908 and died October 13, 1986. On his funeral card it shows the following as casket bearers: **Donald Hale, Norman Wilmore, Gerald DePue, Verle Stall, Dewayne Wright and Dorwin Schultz.**  
(Funeral Card)

#### **Eaton County Marriage Records:**

Volume 8, page 114 – March 23, 1932

**Myrle Wheaton**, age 23, white, of Charlotte, Michigan. Born: Michigan. Farmer.  
Parents: **Willis Wheaton & Ada Ames**

Married: **Beatrice Baker**, age 21, white of Vermontville, Michigan. Born: Michigan  
Parents: **Allie Baker & Fern Snoke**

Married at Vermontville by **Karl H. Keefer**, Minister

Witnesses: **Mary Ellen Gordon** of Charlotte & **Rolland Baker** of Vermontville

On August 15, 1951 a tornado touched down on **Myrle Wheaton's** farm. It did considerable damage, however no serious injuries to the family. The children were caught running from the barn to the house. **Mrs. Wheaton's** oldest son **Phil Wheaton**, grabbed onto a big tree in the year and when the tree was blown down he hung on and escaped with no injury. The other two children, **Stanley & Janet Wheaton**, were hit with flying debris from the back of the house and woodshed, and barely escaped serious injury. They had only cuts and bruises. A big window was blown out of the front of the house, furnishings were damaged some, but the main part of the house escaped serious damage.  
(*Tales Along Clinton Trail 1989, page 30*)

**Bernard Shrader** – no information was found

**Keith S. Turner** - (*1920 census show Keith's estimated birth year, 1909, putting him at 11 yrs old in 1920. Residence Eaton County*)

**Dorothy Drake**

According to the 1924 Charlotte High School yearbook (*Delphian*), the class biography has the following on **Dorothy Drake**:

Nickname "Dot", Hobby, Loving; Most attractive characteristic, eyes; Detests most, early hours; most cherished possession, glasses; nearest associate, Symatha (**N. Bust**), Glee Club, Athletic Association, chorus, and junior play.

Obituary:

**Dorothy E. Drake Drooping**, died June 29, 1988, age 80. She was born July 5, 1907 near Charlotte, the only daughter of **Clarence & Helen (Bradley) Drake**. She attended country school, high school and county Normal (1 year) in Charlotte. She had been employed at Charlotte Chair Company and the State of Michigan Labor Department Workmen Compensation Division for over 8 years. She was a member of the Grace Brethren Church and the Rosicrucian Order A.M.O.R.C. since 1949.

Surviving her are one son, **Dale (Ilene) Kellogg**; two grandsons, **William B. (Sheila) Kellogg**, **Michael L. (Linda) Kellogg**; two granddaughters, **Kathleen M (Frank) Karek**, **Sandra K (Joel) Chamblin**, five great grandchildren; three brothers, **Howard (Josephine) Drake**, **Arthur Drake**, **Merlin (Gertrude) Drake**; stepson, **Myron (Lois) Schlott**; step-daughter, **Maxine Schlott**; nine step-grandchildren; 16 step-grandchildren; 16 step great grandchildren; many cousins, nephews, nieces and friends here and in Phoenix, AZ. Memorial services will be held Saturday at the Grace Brethren Church, 3904 W. Willow with the **Rev. Vance E. Christie**, pastor officiating.

**Lucille Shaver** – Born Oct. 23, 1907 at Charlotte.

**Eaton County Marriage Record:**

Volume 8, page 35 – October 28, 1925



**Thomas Edwin Eugene Parker**, age 23, white of Olivet, Michigan. Born: Oklahoma. Factory hand.

Parents: **Ervin E. Parker & Mary Garvin**

Married: **Irma Lucille Shaver**, age 18, white of Charlotte, Michigan. Born: Michigan

Parents: **Bert Shaver & Ada Blodgett**

Married at Battle Creek by **Alvin L. Brauch**, Minister

Witnesses: **Earl Stone** of Nova, Ohio and **Jessie Parker** of Olivet, Michigan.

**Thomas** was a Carpenter for **Leo Gier Construction**. **Thomas** was born 7-10-1903 according to the 1933 census. **Thomas & Lucille** lived at 917 N. Cochran, Charlotte.

**Harry Bottomley** - Born 30 June 1908, died 9 July 2002, age 94. Died of renal Failure. (*Maple Hill Cemetery Book*)

*Obituary Book 48, page 39 (condensed some)*

**Harry R. Bottomley**, age 94, of Portage, formerly of Charlotte, died Tuesday July 9, 2002 at Borgess Medical Center in Kalamazoo. **Mr. Bottomley** was born June 30, 1908 in Gridley, Calif., the son of **Fred & Myrta (Nordstrom) Bottomley**, and was raised in Charlotte. Before his retirement, at the age of 82, he managed the Neisner Department Stores for 17 years; was a sales representative for Duro Decal; managed the 5 & 10 Woodworth Stores in Plymouth; purchased tank parts during World War II; invented and patented the extended auto brake pedal and was owner/operator of Bottomley School Equipment Company. **Mr. Bottomley** was a Boy Scout and a member of the Masonic Lodge, and Detroit Westside Lions Club. He maintained the family home of 60 years in Dearborn before moving to Portage in October 2002. He was united in marriage to his wife of 73 years, the former **Mildred English**, who survives.

Also surviving are two sons and one daughter, **Robert (Edna) Bottomley** of Macedonia, Ohio, **Roger (Robin) Bottomley** of Aurora, Co. and **Donella (Dennis) Laskowsky** of Portage; two brothers, **Wayne Bottomley & Gale (Beverly) Bottomley**, both of Barryton.

#### **Wayne Wheaton**

##### **Eaton County Marriage Records:**

Volume 9, page 3 – February 6, 1938

**Wayne A. Wheaton**, age 24, white of Charlotte #6. Born: Michigan. Farmer.

Parents: **Guy Wheaton & Vera Ames**

Married: **Eloise Bosworth**, age 19, white of Mulliken. Born: Michigan.

Parents: **Clifford Bosworth & Elsie Childs**

Married at Sunfield Township, Eaton County by **Geo. E. Moore**, Pastor M.E. Church, Charlotte.

Witnesses: **Cecil J. Wheaton**, Charlotte and **Edith McClelland** of Nashville, Michigan

##### **Wayne's wife's obituary:** (condensed)

**Eloise Wheaton**, age 80, of Vermontville died Jan. 8, 1999 at her Sunfield Township home. She was the daughter of **E. Clifford and Elsie (Childs) Bosworth**. She is

survived by her husband of 60 years, **Wayne**; daughter **Valarie (Jay) Burrow**, sons, **Winston & Wendell (Ann) Wheaton**. Burial Sunfield Cemetery. (Bosworth stone)

**Wayne A. Wheaton** died May 6, 2006 in Lansing. At the time he lived in Sunfield. Both **Wayne & Eloise** are buried in the Sunfield Cemetery.

**Alfred Bottomley** –

**Maxine Shrader** –

**Robert McAllister** – Nothing found

**Clyde Gordineer** (1920 census shows him living in Eaton County, age 10, estimated birth year, 1910)

**Eaton County Marriage Records:**

Volume 8, page 133 – November 11, 1933

**Clyde Gordeneer**, age 24, white of Charlotte. Born: Michigan. Works Farmers Elevator.

Parents: **Zack Gordeneer & Ella Carter**

Married: **Ellen Owens**, age 16, white of Eaton Rapids. Born: Michigan. At Home.

Parents: **Martin Owens & Della Lindsley**

Married at Eaton Rapids by **H. D. Clements**, Minister

Witnesses: **John E. Thompson** of Charlotte and **Elsie E. Owen** of Eaton Rapids.

**Edna Turner**

**Eaton County Marriage Records:**

Volume 8, page 53 – December 11, 1926

**Dean Reniger**, age 24, white of Marshall, Michigan. Born: Michigan. Machinist.

Parents: **Jerome Reniger & Sarah Courtright**.

Married: **Edna Turner**, age 18, white of Pottersville, Michigan. Born: Michigan

Parents: **Hugh Turner & Etta Brooks**

Married at Charlotte by **W. W. Diehl**, Pastor

Witnesses: **Harold Reniger** of Bellevue, Michigan & **Miss Mildred Pitt** of Asayria.

**Forrest Nachtrieb**

*(1933 Eaton County Census)*

**Forrest** lived in Chester Township (Charlotte 6) according to the 1933 Census. He was a farmer. Also listed in that census are **Clyde Nachtrieb**, born in Barry Co., son of **Fred & Matilda Nachtrieb**. He is a farmer. **Emma Nachtrieb** is the wife of **Clyde**, living in Chester. She was born in Ohio and is a housewife.

*(Book H-70, page 519)* Shows **Forrest, Clyde & Emma Nachtrieb** as witness for release of right of way Michigan State Highway Department.

**Ermentrude Martin Smith (Teacher)**

Born June 18, 1901 in Eaton Co., Died October 10, 1936. Buried at Needmore Cemetery. She also taught at the Martin School, District No. 7. Maybe more, but not available.

### **FOREIGN DEATHS**

Okay, you ask, "What are Foreign Deaths?"

They are deaths that occurred outside of the county in which the person was living. For example, someone from Eaton County dies in a Lansing (Ingham Co.) Hospital and is buried back in Eaton County. The death record will be made in Ingham County, but a copy sent to Eaton County and put in the foreign deaths drawer at the Eaton County Courthouse. I believe they have them back to the 1950s. Our genealogy library has copies of foreign deaths from 1991 forward.

### **DELAYED BIRTHS**

Years ago babies were born at home and so they never had birth certificates made. When Social Security came into use, during the 1930s, workers needed birth certificates. They were able to apply for a "Delayed Birth Record" in order to prove their birth so they could claim Social Security benefits.

### **EARLY MARRIAGE RETURNS**

These records are on film in the genealogy library and are hand-written early marriages recorded before they were kept by the county. The film is not indexed so it takes a lot of searching to find what you are looking for, unless you have a date to work with.

## OWENS-ILLINOIS GLASS FACTORY

---

By  
Mary Jean Baker

With news of the Owens-Illinois factory closing this spring, I looked up the history of this glass factory in Charlotte.

When **Wilcox-Gay**, makers of recorders', left Charlotte in the early 1960s, the business leaders of Charlotte were trying to fill the void, which left several hundred people unemployed. It seemed like a dream come true when **Owens-Illinois**, a manufacturer of glass containers, built a plant on a 71-acre site on Packard Highway. The new plant was a modern, highly automated operation, making bottles and jars from raw materials, which were automatically measured, mixed, melted, and molded.

In 1963 employees ranged from 300 to 1,000 with an annual payroll of \$2 million. The employment was at 900 by 1978.

Three mammoth glass furnaces were pouring out glass in a round-the-clock operation. The huge warehouse was filled with bottles, with a high proportion of them being for the **Stroh Brewery**.

A drastic change came about in the glass container industry when Michigan enacted the **Bottle Ban** law in 1978. Beverage bottle production was greatly reduced. A major portion later was with the **Gerber Baby Food Company**, along with **Prego Spaghetti** and **Vlasic Pickles** as customers.

# INDEX TO ISSUE 69

Ackley	Franklin R	27			44
Ackley	Louisa	27	Baker	Rolland	45
Ackley	Ruth	8	Baoki	Doug	15
Ackley		27	Baoki	Stacijo	15
Adcock	Leigh	18	Barager	Josie	37
Adcock	Lenora	19	Barager	Mary	37
Adcock	Phil	19	Barclay	Alvin	11
Ainslie	Bea	15	Barclay	Axie	11
Ainslie	Betty	15	Barclay	Lew	11
Ainslie	Claude	15	Barclay	Tresa	11
Ainslie	Elizabeth	15	Barnes	Leiella	35
Ainslie	Fred	15	Barnes	Lewis L.	41
Ainslie	Mike	15	Barnhart	Sheila	9
Ames	Ada	44	Barnhart	Ted	9
Ames	Vera	46	Barnum	Lewis	43
Amundsen	Bill	6	Barnum	Lois	16
Anderson	JazLynn	10	Barnum	Robert	16
Anderson	Wendell	35	Barrett	Donna	19
Arbour	Dale	13	Barrett	Kristin	19
Arbour	Della	12	Barton	James	14
Arbour	Edwin	12	Barton	Theodore	14
Arbour	Jeff	13	Barton	Virginia	14
Arbour	Tim	13	Bartrem	Ann	16
Arbour	William	13	Bartrem	Anne	16
Arnold	Emma	37	Bartrem	Casey Lynn	16
Arnold	O.	37	Bartrem	Doug	17
Austin	Kacy	7	Bartrem	Duane	16
Austin	Orin B.	42	Bartrem	Frances	16
Austin	Rob	7	Bartrem	Jeffrey	16
Austin	Shirley	7	Bartrem	Kyle	16
Avery	George S.	38	Bartrem	Lawrence	16
Ayotte	Al	7	Bartrem	Mitchell	16
Ayotte	Matthew	7	Batten	Ken	6
Ayotte	Shelby	7	Batten	Sherrie	6
Ayotte	Steve	7	Batten I	Robert	6
Babcock	Theata	38	Batten II	Rob	6
Bailey	Aurelia S.	42	Baumgartner		11
Bailey	Diane	13	Baxter	C E K	36
Baird	James	37	Beckwith	Dennis	5
Baker	Allie	45	Beckwith	Joanne	6
Baker	Beatrice	45	Beebe	Catherine	28
Baker	John	37	Belger	M	36
Baker	Mary Jean	38, 40,	Bellows	Olive	26

## INDEX TO ISSUE 69

Bellows	Warren E	26	Bradley	Marjorie	4
Bellows		26	Brandt	Adam	13
Benedict	Ettie B	25	Brandt	Diane	13
Bentall	Cindy	4	Brandt	Irene	13
Bentall	Jim	4	Brandt	Jim	13
Berry	Chad	6	Brandt	Lindsey	13
Berry	Hiram	41	Brandt	Pat	13
Berry	Todd	6	Brandt	Sarah	13
Bersley	Reubin C.	43	Brauch	Alvin L.	46
Bickel	Darin	14	Bretz	A B	36
Bigg	Chris	6	Bretz	Algie	37
Biglow	William	43	Bridgewater	John	20
Bilbie	Richard	35	Bridgewater	Loraine	20
Birge	Joyce	11	Bridgewater	Meredith	20
Bitney	Patricia	20	Bridgewater	Susen	20
Bitney	Richard	20	Brinker	Dorothy	8
Blodgett	Ada	46	Brinker	Gwen	8
Bonnett	W J	36	Brinker	James	8
Booth	Julia Ann	43	Brinker	Mary	8
Bosworth	Clifford	46	Brinker	Micha	8
Bosworth	E. Clifford	46	Brinker	Ronald	8
Bosworth	Eloise	46	Brinker	Tommy	8
Bosworth	Elsie	46	Brinker	Vincent	8
Bottomley	Alfred	44, 47	Brinker	Wm	8
Bottomley	Beverly	46	Brittain	Bob	10
Bottomley	Edna	46	Brittain	Cherie	10
Bottomley	Fred	46	Bronson	Betsey	30
Bottomley	Gale	46	Brooks	Etta	47
Bottomley	Harry	44, 46	Brooks	Leland	16
Bottomley	Harry R.	46	Brooks	Pearl	16
Bottomley	Myrta	46	Brooks	Willard	41
Bottomley	Robin	46	Brosseau	Millie	37
Bottomley	Roger	46	Brown	Jonathan I.	43
Bottomley	Wayne	46	Brown	Shar	1
Bottomly	Issac	36	Brunger	Darrel	17
Boughton	Chester	5	Brunger	Tamara	17
Boughton	Ina	6	Buck	Jennie	37
Boughton	Josephine	5	Buck	Lamona	43
Bowen	Stan	6	Bunge	Gary	6
Boyer	Sarah	41	Bunker	Rulla	41
Bradley	Elizabeth	35	Burd	Lizbeth	8
Bradley	George	36	Burd	Michael	8
Bradley	Helen	45	Burns	Tracey	6



## INDEX TO ISSUE 69

Burritt	Anna	37	Carpenter	Eddie	37
Burrow	Jay	47	Carpenter	Henry	37
Burrow	Valarie	47	Carpenter	William	41
Burt	Wes	12	Carr	Susanne	27
Bush	Willis	41	Carroll	Edna	39
Bushee	Frances	16	Carroll	Oliver	39
Butler	Susanna	41	Carter	Charlotte	43
Butterfiled	Jennie	37	Carter	Ella	47
Buzas	Bob	3	Cary	Tiffany	20
Buzas	Mary	3	Casler	Mary	42
Calhoun	Cyndi	16	Cason	Georgia	21
Calhoun	David	16	Catlin	Barbara	17
Campbel	W. M.	37	Chadwick	Daniel	27, 42
Campbell	Amy	20	Chamblin	Joel	45
Campbell	Carole	20	Chamblin	Sandra K.	45
Campbell	Chelsea	4	Chapin	Artimas	42
Campbell	Dan	3	Chase	Abigail	22
Campbell	Dawn	3	Chatfield	Chester C.	42
Campbell	Dorothy	19	Childs	Elsie	46
Campbell	Emily	28	Childs	Elsie	46
Campbell	Gordon	19	Childs	Mina	37
Campbell	Jack	20	Christie	Vance E Rev.	45
Campbell	Nathan	4	Clafflin	Alva	37
Campbell	Paul	20	Clark	Elizabeth	31
Campbell	Pollie	37	Clark	Lidia	37
Campbell	Sarah	4	Clark	Nellie	37
Campbell	Travis	20	Clark	Newman	31
Cannell	Anne	10	Clark	Pheba	42
Cannell	Cynthia	10	Clark		31
Cannell	George	10	Clay	Janet	9
Cannell	Jeffrey	10	Clay	Pam	9
Cannell	LuAnn	10	Clay	Robert	9
Cannell	Steven	10	Clements	H. E.	47
Cannell	Ted	10	Clements	Jean	6
Cannell	Urania	10	Clements	Joane	6
Carl	David	31	Clements	Kenneth	5
Carl	Lena	31	Clements	Ronald	6
Carl	Lorretta M	31	Codding	Caroline	42
Carl	Meda	31	Collins	E B	35
Carl	Samuel	31	Collins	E Benson	36
Carl	Wealthy ?	31	Collins	Frances	35
Carlson	Larry	21	Collins	Jim	1
Carlson	Mary	21	Connell	Nancy	17

## INDEX TO ISSUE 69

Connolly	Jennifer	13	Demand	Todd	7
Cook	Kim	14	Demich	Ronald	12
Cook	Nichola	14	Denbow	Keli	6
Cook	Robin	19	Dennis	Cornelius	41
Cooper	L A	36	DePue	Gerald	44
Coorn	Julia	37	Deuel	JoAnn	10
Copenhaver	Sherry	1	Dewitt	Eliza J	31
Corbet	FeroleLee	17	Dewitt	John J	31
Corbet	Kevin	17	Dewitt	Nora J	31
Corston	Lloyd	20	Diehl	W. W.	47
Corston	Louise	20	Divine	Nellie	37
Courtright	Sarah	47	Doerr	Larry	19
Cousino	Marcy	1	Doerr	Linda	19
Cowan	James	17	Dolson	David E	25
Crary	John B.	41	Dolson	Gerald E	25
Crozier	Catherine	35	Dolson	John	24, 25
Cullen	Connie	19	Dolson	John L	24
Cullen	Rick	19	Dolson	Leila F	25
Cummings	Mary	41	Dolson	Lucy	25
Curtiss	Susan	42	Dolson	Margaret	25
Cushen	Rowley T.	42	Dolson	Nora M	25
Dare	Chris	12	Donnelly	Mary	8
Dare	Doug	12	Donnelly	Ralph	8
Darling	Elizabeth	30	Donovan	Dennis J	36
Davey	Catharine	41	Dort Co.		25
Davey	Cheryl	9	Doughty	E. H.	37
Davey	Dorrance	9	Dow	Eliza	37
Davey	Edna	9	Drake	Arthur	44
	Elizabeth		Drake	Arthur	45
Davey	Ann	42	Drake	Clarence	45
Davey	Lori	9	Drake	Dorothy	44, 45
Davey	Randy	9		Fred	
Davis	Julie	16	Drake	Woodard	44
Davis	Wm.	36	Drake	Gertrude	45
Dawson	Avrie	19	Drake	Helen	45
Dawson	James	19	Drake	Howard	45
Dawson	Kristin	19	Drake	Josephine	45
Dawson	Olivia	19	Drake	Melba	3
Dawson	Patricia	19	Drake	Merlin	45
DeGroot	Lester	12	Drake	Michael	3
Dell	James	36	Drake	Vernon	3
Demand	Garrett	7	Dukes	Vicki L	1
Demand	Spencer	7	Dunn	Andrea	5



# INDEX TO ISSUE 69

Dunn	Lorna	19	File	Margaret	33
Dunning	Edward	1	File	Mason	33
Easterday	Ruth	20	File	Mason G	35
Echiverria	Alfredo	12	File	William C	34
Echiverria	Matty	12	File	Alice A	34
Echiverria	Sinfo	12	Fish	W. J.	40
Edge	Harriet	43	Fisher	Soloman	36
Eldred	Mary Ann	43	Fitzgerald	A. E.	38
Ellsworth	Jeremy	7	Fluke	Althea	18
English	Mildred	46	Fluke	Robert	18
Erickson	Clyde	13	Foote	__(?) Ann	41
Erickson	Richard	13	Foote	Eliza	37
Erickson	Robert	13	Fouts	Jennie	37
Evans	Graysen	18	Fowler	Alvin	37
Evans	John	18	Fowler	Frances L	34
Evans	Shari	18	Frace	P B\	36
Fails	Frank	37	Frank	Bonnie	18
Fedewa	Ann	11	Frank	Daniel	18
Fedewa	Linda	17	Frank	David	18
Feess	Frances	28	Frazier	Michael	8
Feess	Michael	28	Frazier	Patricia	8
Feess		28	Frederick	Nancy	8
Feldpausch	Courina	15	Frederick	Robert	8
Feldpausch	Dan	15	Fredericks	Will	36
Field	Horace B.	42	French	Aaron	40
Field	W	36	Frost	Elsey B	31
Fields	W A	36	Gamel	Connie	9
File	Betty May	34	Ganony	Bryanna	18
File	Charlie J	34	Ganony	James	18
File	Cora	34	Ganony	Roberta	18
		33, 34,	Gardner	Jane	26
File	DeEtta	35	Gardner	Mary J	26
File	Frances L	34	Gardner	William	26
		33, 34,	Garrison	Eleanor	11
File	Fred	35	Garrison	John	11
File	Frederick J	34	Garrison	Matt	13
File	Harold	33, 35	Garvin	Mary	46
File	John	34	Gemalsky	Helen	16
File	Jonathon J	33	Gemalsky	Robert	16
File	Lauren	35	George	Christopher	11
File	Lawrence	35	George	Gary	11
File	Louis	34	Germain	Carol	18
File	Mable	33	Germain	Kevin	18

## INDEX TO ISSUE 69

Germain	Leonard	18	Guild	Kimberly	19
Gier	Leo	46	Gurd	Pearl	10
Gildart	Mable	35	Guthrie	Hazel	19
Gillett	Mathew	43	Haeck	Brittany	3
Gingrich	Kristi	6	Haeck	Dalton	3
Giordano	Pasquale	9	Haeck	Danielle	3
Giordano	Shirley	9	Haeck	Ed	3
Glasgow	Jo	1	Haeck	Jennifer	3
Godfrey	Silas	28	Haeck	Joseph	3
Godsmark	Maria	32	Haeck	Leanne	3
Godsmark	William	32	Haeck	Margaret	3
Godsmark		32	Haeck	Patty	3
Goeckel	Carl	7	Haeck	Tabitha	3
Goeckel	Dan	7	Haeck	Tom	3
Goeckel	Denise	7	Haeck	Tony	3
Golembeske	Nate	13	Haeck	Walter	3
Good	Charles	9	Hale	Donald	44
Good	Mary	9	Hale	Jane	43
Goodrich	Descom	37	Hall	Brenda	17
Goostrey	Betty L	1	Hall	George W.	41
Gordeneer	Zack	47	Hall	James	14
Gordineer	Clyde	44	Hall	Nelson	10
Gordineer	Clyde	47	Hall	Bertha	37
Gordon	Mary Ellen	45	Hallifax	Zella	35
Gottschalk	Deanna	10	Hamilton	Tom	10
Graham	Stuart	23	Hansiker	Mary	42
Gray	M.	43	Hardacre	Betty	35
Green	Charles W.	42	Hardacre	James	35
Green	Homer	37	Harkins	Cindy	11
Greisinger	Eric	8	Harkins	Diana	11
Greisinger	Evan	8	Harkins	Rick	11
Greisinger	Janet	8	Harkins	Ted	11
Greisinger	Nolan	7	Harmon	E. L.	37
Greisinger	Rebecca	7	Harris	Hillard	11
Greisinger	Terry	8	Harris	Tammy	12
Greisinger	Tyler	8	Harrison	H.	38
Grier	Ben J	36	Hart	Bob	16
Griest	E. L.	37	Hart	Eva	37
Griffin	Alice	37	Hart	Kelli	16
Griffin	Ida	37	Hart	Poly Ann	42
Grisworld	Eliza Ann	42	Hart	Theresa	21
Grott	M	36	Hartel	Jennie	37
Guild	Jeremy	19	Hartman	Troy	21

# INDEX TO ISSUE 69

Has ???	Henry	37	Holmes	Cullen	18
Hatfield	Christine	13	Holmes	Leigh	18
Haueter	Donald	15, 16	Holmes	Maloye	19
Haueter	Harold	15	Holmes	Marty	18
Haueter	Jean	16	Holmes	Sophia	27
Haueter	Kara	16	Hoover	Jamie	3
Haueter	Lois	16	Hopkins	Cornelia T.	41
Haueter	Patricia	15	Hopkins-		
Haueter	Ronald	16	Luoma	Angela	21
Hawkins	Cathy	6	Hopkins-		
Hawkins	Kari	6	Luoma	Jeffrey	21
Hawkins	Kurt	7	Hopkins-		
Hawkins	Loid	6	Luoma	Jenna	21
Hawkins	Michelle	6	Houck	Rita	17
Hazleton	Nancy	42	House	James	36
Henry	Catherine	20	Houseman	Adreanna	10
Henry	Craig	20	Houseman	Dennis	11
Henry	David	20	Houseman	Jennifer	10
Henry	Jarrold	20	Houseman	Linda	11, 18
Henry	Joseph	20	Houseman	Scott	18
Henry	Kathy	20	Howlett	Brent	4
Henry	Michael	20	Howlett	Jayne	4
Henry	William	20	Hoyt	Carole	21
Herrera	Adam	6	Hoyt	David	21
Herrera	Irene	6	Hoyt	Lucy	30
Herrera	Paul	6	Hoyt	William	30
Herrisy	Alexander	42	Hubbard	Bill	16
Hicks	Georgianna	30	Hubbard	Jeannine	16
Hicks	Jacob H	30	Hubble	Bob	19
Hicks	Liberty	30	Hubble	Joan	19
Hictamaki	Don	19	Hubert	Lorin	34
Hictamaki	Kate	19	Hunt	Catherine	20
Hill	Jerry	21	Hutchings	John	39
Hill	Margaret	21	Ingram	Howard	18
Hiser	Jan	9	Ingram	Linda	18
Hiser	Kurt	9	Ingram	Ralph	18
Hiser	Mick	9	Ingram	Sandra	18
Hite	John	36	Ives	Frank	37
Hoag	Gulie	37	Jackson	Isaac	37
Hocomb	Leonard	43	Jacobs	S. J.	40
Hodges	Shirley	1, 22	Jamy	Eliza	42
Holley	Tricia	7	Jarvis	Susan	41
Holliman	Miriam	17	Jenson	Dorotha	35

## INDEX TO ISSUE 69

Johnson	J V	36	Kingston	Ronald	8
Johnson	Alexandrea	7	Kingston	Suzanne	8
Johnson	Carol	8	Kiplinger	Lane	12
Johnson	Howel	42	Kiplinger	Malorie	12
Johnson	Jeff	7	Klaiss	Leila	36, 37
Johnson	Joseph	14	Kloepfer	Ila	6
Johnson	Kathy	8	Knapp	Elaine	14
Johnson	Lorna	14	Knuth	Aiden	11
Johnson	Mary Ann	29	Knuth	Jim	11
Johnson	Matthew	7	Knuth	Veronica	11
Johnson	Melissa	7, 13	Kocsis	Dave	8
Johnson	Smith	42	Koeppen	Carol	7
Johnson	Tim	7	Koeppen	Fred	7
Johnston	Christina	6	Koeppen	Marion	7
Johnston	Martha Ann	41	Kositchek	Hattie	29
Jones	Harris	40	Kositchek	Jacob	29
Jones	Jesse	32	Kositchek	Soloman	29
Jones	John	13	Kovach	Trista	13
Jones	Lovica	32	Koval	Benjamin	4
Jones	Mae	13	Koval	Betsy	4
Judd	A	36	Koval	Christopher	4
Kaiser	Kip	16	Koval	Frank	4
Kaiser	Penny	16	Koval	James	4
Kaiser	Thomas	16	Koval	Jonathan	4
Karek	Frank	45	Koval	Matthew	4
Karek	Kathleen M.	45	Koval	Meghan	4
Kecham	Samuel	36	Krebs	John B	36
Keefer	Karl H.	45	Krebs	Josh B	36
Kellogg	Dale	45	Krupp	Joseph	20
Kellogg	Ilene	45	Lacey	George	37
Kellogg	Linda	45	Lacey	Mattie	37
Kellogg	Margaret	25	Lacey	Will	37
Kellogg	Michael L.	45	LaGoe	Cathy	6
Kellogg	Sheila	45	LaGoe	Geoffrey	7
Kellogg	William B.	45	Lane	Chas. V	36
Kemsley	Kelli	17	Lane	David	17
Ketchum	Edith	19	Lane	Eileen	4
Kilde	David	14	Lane	Robert	4
King	Della	37	Lane	Victor	17
King	Frank	37	Larson	Phyllis	5
King	Harrisson H	29	Larson	Robert	5
King	Marty	4	LaSeur	Hattie	37
Kingston	Lenore	8	Laskowsky	Dennis	46

# INDEX TO ISSUE 69

Laskowsky	Donella	46	Lonier	Susie	15
Lauritzen	Albert	33, 35	Lonier	Todd	15
Lauritzen	Lawrence	33	Lovell	Almina	42
Lauritzen	Margaret	33	Lown	Jeremiah	29
Lawens	Marcella	3	Luter	Brynne	21
Lawson	Susan	11	Luter	Frank	21
Lee	Jim	16	Luter	Ruth	21
Lee	Leslie	16	Luter	Susanne	21
Lee	Mary E.	41	Luter	Todd	21
Leik	Jonathon	13	Lyman	Pauline	20
Lewis	John L	25	Lynch	Anthony	11
Lindman	Donald	17	Lynch	Ashley	11
Lindsley	Della	47	Lynch	Michael	11
Lipsey	Aileen	35	Lynd	Ed	36
Lipsey	Jack	17	MacDowell	Bruce	9
Lipsey	Patricia	17	MacDowell	Lynne	9
Lipsey	Timothy	17	Magnum	Kathi	17
Lloyd	W. C.	38	Malloy	Lisa	9
Lodholtz	JR	17	Malloy	Pat	9
Lodholtz	Marlene	17	Manning	Chris	9
Loeb	Barbara	8	Manning	Teresa	9
Loeb	Deanna	9	Manns	Pam	11
Loeb	Michael	9	Manns	Royce	11
Loeb	Patrick	9	Marple	Charles	37
Loeb	Sam	8	Marshall	Seth T.	43
Long	Curran C	29	Martin	Ermentrude	44, 47
Long	Frederick A.	42	Mascho	S.	42
Long	Jackie	13	Mason	Barnard	31
Lonier	Breck	15	May		24
Lonier	Christen	15	Maynard	Eric	12
Lonier	Dorothea	14	McAllister	Robert	44, 47
Lonier	Edwina	15	McArthur	Bell	37
Lonier	Florence	15	McCaffrey	Evelyn	16
Lonier	Jeanette	15	McCaffrey	Joe	16
Lonier	Julia	15	McCamman	Amanda	37
Lonier	Marie	15	McCarty	Coenelius	37
Lonier	Mary	15	McClelland	Edith	46
Lonier	Michael	15	McClintic	Alice	37
Lonier	Robert	15	McCormich	Bill	11
Lonier	Romuald	14	McCormich	Marcia	11
Lonier	Scott	15	McCormich	Rebecca	11
Lonier	Stephanie	15	McCrumb	Betty	5
Lonier	Steve	15	McCrumb	Lynn	5

# INDEX TO ISSUE 69

McDonald	Ella	37	Morse	April	19
McDonald	Lucy	37	Morse	Carol	19
McGeachy	Jon	7	Morse	Denise	19
McGuire	Hannah	6	Morse	Donald	19
McGuire	Leah	6	Morse	Doug	19
McIntyre	Hiram	42	Morse	Hazel	19
McNamara	Ruth	18	Morse	Irene	19
Mead	Amber	12	Morse	Jeffrey	19
Mellon	Andrew I.	41	Morse	Mike	19
Mercer	Cora	34, 35	Morse	Robert	19
Mercer	Lawrence	34	Mosier	Sarah	27
Merryfield	Amy	4	Mosier	Silas	27
Merryfield	Connor	4	Moss	Dale	12
Merryfield	Lynn	4	Moss	Taelor	12
Merryfield	Matt	4	Moss	Teresa	12
Michael	LouAnn	12	Mott	Sheila	1
Michael	N	12	Moyer	Zuella	37
Michael	Stefani	12	Mulliken	John	40
Milbourn	Elizabeth	29	Munger	Cyrus	30
Millard	Clara	14	Munson	William	36
Miller	Andrew	41	Murphy	Lori	12
Miller	Chester	40	Muscott	Christine	19
Miller	Chuck	8	Muscott	Monte	19
Miller	JoAnn	8	Mutersbaugh	Stanley	17
Miller	Joe	4	Myer	Jacqueline	16
Miller	Libbie	37	Myer	William	16
Miller	Linda	4	Myers	Clarence	10
Mishler	Jennie	20	Myers	Pearl	10
Mishler	Mark	20	Nachtrieb	Clyde	47
Mishler	Travis	20	Nachtrieb	Emma	47
Mitchel	Diana	27	Nachtrieb	Forrest	44, 47
Mitchell	John	36	Nachtrieb	Fred	47
Mitchell	Mary	37	Nachtrieb	Matilda	47
Moe	Sarah L.	41	Nehf	Jon	6
Moore	Kelly	6	Nehf	Steven	6
Morgan	Polly M.	42	Nelson	Frank	16
Morgridge	Horatio N.	42	Nelson	Joan	16
Morgridge	Joyce	5	Nelton	Bill	21
Morgridge	Ken	5	Nelton	Elizabeth	21
Morgridge	Kenneth	4	Nelton	Sally	21
Morgridge	Michael	4	Nemecek	Linda	6
Morgridge	Taralee	4	Nemecek	Lisa	6
Morse	Annette	19	Nemecek	Ray	6

# INDEX TO ISSUE 69

Newlon	Alice	37	Perky	Samuel	36
Newlon	F. H.	36	Peters	Luther	43
Newlon	W. J.	36	Peterson	Charlie	14
Nichols	J. E.	37	Peterson	Dawn	14
Nichols	Othaniel C.	42	Picken	Daniel D.	42
Nofzinger	Jeremy	10	Piggott	Alice	20
Nordstrom	Myrta	46	Piggott	Amy	20
Norton	Kerziah	30	Piggott	Bill	20
Nylander	Betsey	18	Piper	C. O.	37
Nylander	Doris	18	Pitcher	E	36
Nylander	Doug	18	Pitt	Mildred	47
Nylander	Frank	18	Pixley	Ashley	14
Nylander	J	18	Pixley	Brandi	14
Nylander	Vicki	18	Pixley	Crystal	14
Ofstad	Alice A	34	Pixley	Jean	14
Ofstead	Alice	35	Pixley	Lanny	14
Ofstead	Zane	35	Pixley	Lee	14
Olmstead	Norman	42	Pixley	Shareen	14
Olson	Shirley	37	Pixley	Vicki	14
Osborn	Sabrena	42	Plite	Garri	14
Owen	Elsie E.	47	Plite	Jason	14
Owens	Ellen	47	Plite	Tom	14
Owens	Martin	47	Ploof	James	36
Owings	Emma	37	Polhamus	Betty	1
Pabst	Andrew	5	Polhamus	Susan	1
Pabst	David	5	Pollock	Samuel	36
Pabst	Donald	5	Porter	Stewart	42
Pabst	Kathleen	5	Potter	T. E.	40
Pabst	Keegan	5	Pozega	Cherie	10
Pabst	Kelly	5	Pozega	David	10
Pabst	Virginia	5	Pozega	Julie	10
Parker	Dave	13	Pozega	Marlys	10
Parker	Erik	13	Pozega	Paul	10
Parker	Ervin E.	46	Prindle	Uri	36
Parker	Jessie	46	Pryor	Emily	12
Parker	Lucille	46	Pryor	Lawrence	11
Parker	Marsha	13	Pryor	Norma	12
Parker	Rhonda	13	Pulver	Ken	19
Parker	Thomas	46	Pulver	Sue	19
Parker	Thomas E. E.	46	Quick	Bonnie	3
Patterson	Dorothy	8	Quick	Jamey	3
Peabody	Syvanus	40	Quick	Jim	3
Perkins	W H	36	Quick	Kira	3



# INDEX TO ISSUE 69

Quick	Michele	4	Riley	Ethel	5
Quick	Shanan	4	Robedeau	Karen	14
Quick	Tyler	4	Roberts	Barbara	9
Rabbai	Armen	8	Roberts	Robby	9
Rabbai	Velda	8	Robertson	Maddy	13
Raidle	Olive	37	Robinson	Lorna	14
Ramirez	Adolph	12	Robinson	Stan	14
Ramirez	Arlene	12	Robinson	Wayne	14
Ramirez	Ricky	12	Robinson Jr	Samuel	36
Ramirez	Scott	12	Roe	Caddie	37
Rand	Warren	37	Roers	Harry E	36
Rankin	D	12	Rogers	Bert	36
Rankin	Harry	12	Rogers	Filo	40
Rankin	Judy	12	Rogers	J W	36
Raths	Martha	33	Root	Mary A	30
Rawley	George	36	Rose	James	26
Rawlson	Harvey B.	43	Rose	Margetta L	26
Reed	Cherie	10	Rose	Sarah J	26
Reed	Dan	10	Rosier	Andy	13
Reed	Marah (?)	43	Rosier	Betty	13
Reed	Nancy	10	Rosier	D'stania	13
Reeves	Wesley R.	42	Rosier	Richard	13
Reniger	Dean	47	Rosier	Russell	13
Reniger	Harold	47	Rosso	Tony	13
Reniger	Jerome	47	Rowland	Sarah A.	43
Renwick	Kathleen	5	Russell	Vivian	22
Renwick	Marjorie	5	Sabin	Emily	27
Richter	Allen	5	Sabin	George O	27
Richter	Andrea	5	Sabin		27
Richter	Andrew	5	Sabins	Eunice	32
Richter	Arlene	5	Sackett	Alice	38
Richter	Catina	5	Sackett	J. F.	38
Richter	Curtis	5	Sackett	Mrs	39
Richter	Dianne	5	Salas	Joshua	20
Richter	Hallie	5	Salas	Larry	20
Richter	Howard	5	Salas	Miguel	20
Richter	Kathryn	5	Salas	Nikolas	21
Richter	Lauren	5	Salas	Theresa	21
Richter	Robert	5	Salas	Tiffany	20
Richter	Stacia	5	Sand	Ann	7
Richter	Travis	5	Sarles	Susan	42
Richter	Warren	5	Savage	Carrie	12
Rider	Mary	37	Savage	Laurie	12

# INDEX TO ISSUE 69

Savage	Philip	12	Shrader	Bernard	44, 45
Savage	Rebecca	12	Shrader	Maxine	44, 47
Savage	Theo	12	Sisten	Electa	42
Schaefer	Linda	7	Sivyer	Autumn	12
Schaefer	Marlow	7	Slade	Russel	42
Schafer	Amanda	17	Slaughter	Melvina	44
Schafer	Catherine	17	Slayton	Daniel	43
Schafer	Pete	17	Sloan	Barsheba	26
Schauer	Andrea	7	Sloan	Thomas	26
Schauer	John	7	Sloan	Thomas J	26
Schauer	Luke	7	Slolten	Kirsten	13
Schauer	Phillip	7	Slowey	Jean	35
Schlott	Lois	45	Smith	Barbara	1
Schlott	Maxine	45	Smith	Carol	34
Schlott	Myron	45	Smith	Ermentrude	47
Schneider	Barry	15	Smith	Stephen F.	1
Schneider	Evangeline	15	Snoke	Fern	45
Schneider	Howard	15	Snyder	Benjamin B.	41
Schneider	Vanessa	15	Snyder	Jennie L	26
Schnell	Arlene	5	Snyder	Mary	42
Schultz	Dorwin	44	Soldan	Kelli	7
Sciambi	Julie	11	Sowle	Hiram	41
Sciambi	Rachel	11	Spalsbury	Joel	14
Sciambi	Tony	11	Spalsbury	Joshua	14
Scott	Faye	10	Spalsbury	Mary	14
	Tamenn (?)		Spaulding	Frank	37
Searles	M.	43	Spencer	Joan	5
Seliner	John	14	Spencer	Marvin	5
Seliner	Susie	14	Spicer	Pierpont E.	41
Sesti	Julie	3	Sprunger	Erica	7
Sesti	Stephen	3	Sprunger	Pat	7
Shaver	Bert	46	Stall	Della	37
Shaver	Irma Lucille	46	Stall	Verle	44
Shaver	Lucille	44, 45	Stanley	John	32
Shaw	Dennis	11	Stanley	Lovica	32
Shaw	William T.	42	Stender	Jerry	5
Shear	George	37	Stender	Marlene	5
Sheathelm	Norma	17	Stevens	Harris G.	42
Sheathelm	William	17	Stewart	G. L.	37
Sherman	Charles	37	Stimpson	Delia	37
Sherman	Henry	37	Stone	Earl	46
Sherman	Richard	17	Stoner	George	36
Shotwell	Nina	35	Strander	Elizabeth A.	43

## INDEX TO ISSUE 69

Strang	Eva	37	Tracey	Ida	37
Streeter	Reubin	43	Tredway	Chesley	14
Stump	Betsey	18	Tredway	June	14
Stump	Jim	18	Trinnie	Elizabeth F.	29
Suyeles	C.	26	Trinnie	Emma A.	28
Suyeles	Harriet E	26	Trinnie	James	28
Sweet	Daniel	16	Trinnie	May	28
Sweet	David	41	Trotter	D'stania	13
Sweet	Katrice	16	Turner	Edna	44, 47
Swint	Beverly	9	Turner	Hugh	47
Tarvis	Susan	41	Turner	Keith	44
Taylor	Andrea	17	Turner	Keith S.	45
Taylor	Evelyn	6	Turner	L. H.	36
Taylor	Karen	6	Upright	Gracia	32
Taylor	Marie	35	Upright	Jacob	32
Taylor	Richard	6	Upright	Sarah	32
Thomas	Amy	11	Vanderburgh	Amelia M.	43
Thomas	Dezirae	11	VanHoughton	F. E.	36
Thomas	John	11	VanJohnson	J.	36
Thomas	Kathie	11	Vanz	Lena	33
Thomas	Kenneth	11	Veazy	Susen	20
Thompson	Amy	15	Vergason	Brittany	18
Thompson	James	18	Vergason	Kimberly	18
Thompson	Jennifer	17	Vergason	Robert	18
Thompson	John	15	Vergeson	Amanda	11
Thompson	John E.	47	Vermillion	Nile	17
Thompson	Linda	17	Vertalka	Jon	13
Thompson	Michael	17	Vertalka	Jonathan	14
Thompson	Michelle	18	Vilminot	Darren	15
Thompson	Susanne	15	Vilminot	Derek	15
Thompson	Tiffany	18	Vilminot	Megan	15
Thompson	Tim	15	Vilminot	Terry	15
Thuma	Sharlene	1	Vorce	Dorothy	18
Tice	Dennis	20	Wade	Anna	37
Tice	Esther	21	Wade	Bell	37
Tice	Vickie	20	Waldo	Marilyn	14
Tien	Tara	4	Waldo	Robert	14
Tirrill	Alice	37	Walker	Martha	42
Tirrill	Judson	37	Walmsley	David	8
Tokar	Christopher	21	Walmsley	Jacob	8
Tokar	Larry	21	Walmsley	Kevin	8
Tokar	Linda	21	Walmsley	Sharon	8
Tracey	W. M.	37	Walmsley	Suzanne	8

# INDEX TO ISSUE 69

Warberton	Olive	42	Wiley	Truman W.	41
Ward	George	24	Williams	Edith	37
Warden	Catharine	42	Williams	Sarah	37
Warren	Luretta	43	Wilmore	Norman	44
Watson	Robert	12	Wilson	H H	36
Welch	J	36	Wilson	Ann	9, 13
Welch	Charles	22	Wilton	Mary	37
Wheaton	Ann	47	Winkelmann	Della	12
Wheaton	Cecil J.	46	Winn	Mary	41
Wheaton	Curtis	17	Winslow	Damon A.	43
Wheaton	Dale	17	Wisdom	Brian	10
Wheaton	Earl	17	Wisdom	David	10
Wheaton	Eloise	46	Wisdom	Debra	10
Wheaton	Eloise	47	Wisdom	Jeremiah	10
Wheaton	FeroleLee	17	Wood	Annette	33
Wheaton	Garrett	17	Wood	DeEtta	33, 34
Wheaton	Gary	17	Wood	Etta	37
Wheaton	Guy	46	Wood	Ida	37
Wheaton	Janet	45	Wood	Mason	33, 34
Wheaton	Lucy	41	Woolston	Levi	36
Wheaton	Myrle	44	Worthy	Cora	4
Wheaton	Myrle	45	Worthy	Marjorie	4
Wheaton	Phil	45	Worthy	Marvon	4
Wheaton	Stanley	45	Worthy	Robert	4
Wheaton	Wayne	44	Worthy	Steven	4
Wheaton	Wayne A.	46	Worthy	Susan	4
Wheaton	Wayne A.	47	Worthy	Victoria	4
Wheaton	Wendell	47	Wrath	Priscella	41
Wheaton	Willis	44	Wrath	Sally Ann	43
Wheaton	Winston	47	Wright	Dewayne	44
Wheaton	Zula	17	Wright	Elan	26
Wheeler	Ken	10	Wright	George	36
Wheeler	Pat	10	Wright	Margaretta	26
Whepley	Byron	40	Wright		26
Whidden	Rose	35	Wyatt	Susanne	15
Whitcomb	E----- (?)	42	Yanna	Ann	3
White	Ada	37	Yanna	Harold	3
White	Edward	21	Young	O G	36
White	Larry	21	Zellar	Brian	7
White	Rocky	12	Zellar	Makayla	7
White	Suzanne	21	Zubatch	Ronald	3
Wilcox	Laura	10		Abigail	9
Wilcox	Stephanie	10		Allison	9

## INDEX TO ISSUE 69

---

Amanda	9
Andrea	9
Ashley	9
Austin	18
Christine	21
Cora	33
Danae	10
Devan	10
Elizabeth	9
Jean	12
Karen	13
Mary	21
Michael	9
Samantha	9