

ISSN 1075-881X

Eaton County Quest

Quarterly Magazine for the Eaton County Genealogical Society
Eaton County, Michigan

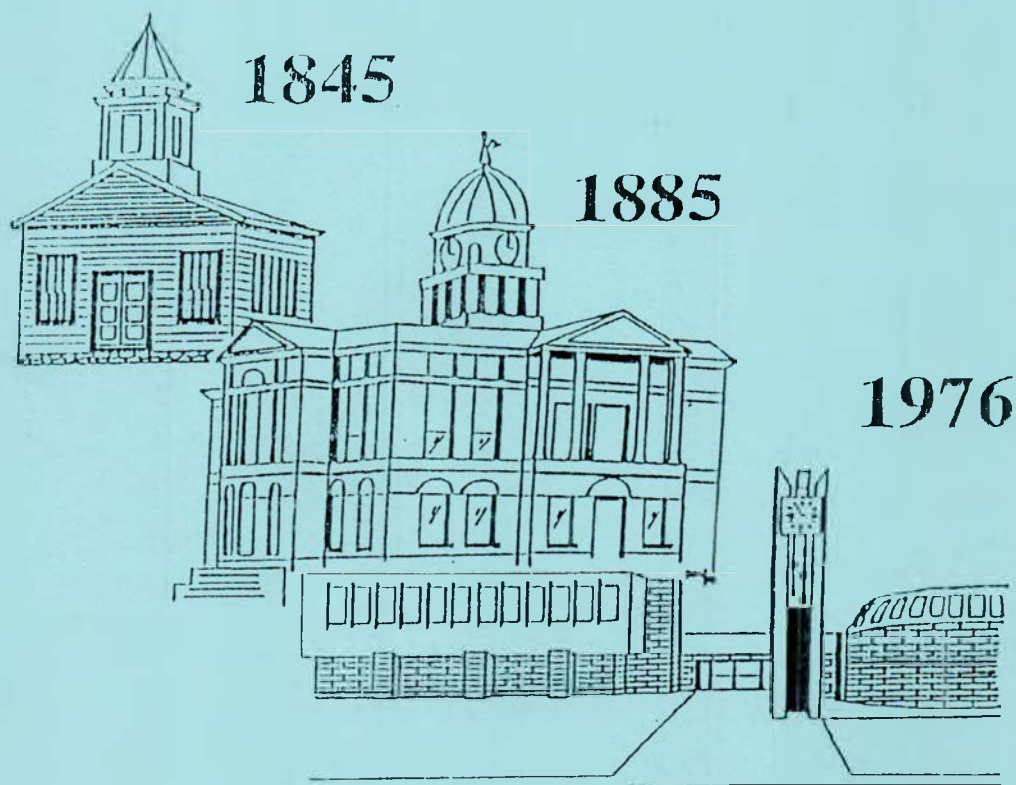

Issue #56

May -- August 2005

Eaton County Genealogical Society, Inc.

1885 Historical Courthouse
100 West Lawrence Avenue
P.O. Box 337
Charlotte, Michigan 48813-0337
Phone 517-543-8792 Fax 517-543-6999
Web Site: <<http://www.rootsweb.com/~miecgs/index.htm>
E-Mail: ecgsoc@juno.com

Membership & Subscription rates (begins with January)
\$15.00 for membership with quarterly publication

(Memberships received By September 1 receive all Publications)
Memberships received after September 1 will be applied to the coming year.

\$10.00 for membership without quarterly publication

"Eaton County Quest" some single issues or back issues are available
\$4.50 each plus Michigan tax and \$2.00 Ship/Handling for 1

Material for Publication:

The Eaton County Quest welcomes manuscripts of Eaton County material for proposed publication. All manuscripts should be sent to: The Editor, P.O. Box 337, Charlotte, MI 48813-0337

The manuscript should be typed on standard-sized paper and have the author's name on each page and numbered. A cover letter, giving permission from the author to publish the material in the Quest, should accompany the manuscript. Restrictions of any kind may not be placed on material to be published.

The Editor welcomes manuscripts on computer disk, in Microsoft Word, Microsoft Works. Only 3 1/2" size disks can be accepted. Manuscripts on disk will not be published without accompanying hardcopy of the data to assure correct transfer of data.

When sending photocopies of original old manuscripts, such as handwritten Bible records, send a typed transcript from which we can work. Writing is much clearer on the original in your possession than on a photocopy. The Editorial staff will make the final decision on material to be published.

Every effort is made to present authentic material, but the Eaton County Genealogical Society cannot be held responsible for the accuracy or the publishing rights of the material furnished by contributors. All material is published with the permission of the contributor.

Eaton County Genealogical Society, Inc.

2005-2006 Officers

President: Paul Miller
Vice-President: Marcy Cousino
Treasurer: Stephen F. Smith
Corresponding Secretary: Drouscella Halsey
Co-Corresponding Secretary: Sheila Mott
Membership Secretary: Barbara Smith
Recording Secretary: Susan Polhamus
Michigan Genealogical Council Delegate: Betty Polhamus
Michigan Genealogical Council Delegate: Clarence Hodges
Librarian: Sharlene Thuma
Historian: Betty L. Goostrey
Publicity: Edward Dunning
Federation of Genealogical Societies Delegate: Shirley Hodges
Eaton County Quest Editor: Drouscella Halsey
Webmaster: Terry Lowery

Eaton County Genealogical Society
Library Research Rooms
Are located on the ground floor
Of the 1885 Historical Courthouse on the corners of Lawrence Avenue and
Cochran Avenue in downtown Charlotte, Michigan
Hours are: Monday -Thursday 10:00 a.m. -2:00 p.m.
Phone 517-543-8792

Eaton County Quest Editor

Drouscella Halsey

Email to drouhalsey@vovager.net or ecqsoc@iuno.com

Contributors

Mary Jean Baker
Judy Abel Haynes
Sharlene (Kelley) Thuma

Betty (Dahlem) Goostrey
Susan Polhamus
Michael T. Wahl

Proof Readers

Betty (Dahlem) Goostrey, Sheila (Clark) Mott, Betty Polhamus

EATON COUNTY QUEST

Issue # 56

May -August 2005

Contents

President's Letter	
Eaton County Marriage Records abstracted by Betty Goostrey	35
Eaton County Death Records abstracted by Drouscella Halsey	38
Photo Gallery --ECGS Call No. P 120 Unidentified	41
Photo Gallery --ECGS Call No. P 120 Unidentified	42
Photo Gallery --ECGS Call No. P 120 Unidentified	43
Photo Gallery --ECGS Call No. P 120 Unidentified	44
Michigan Department of State, Michigan State Archives, Eaton County Probate Index	45
Hamlin Township History by Mary Jean Baker	46
First Settler in Section One of Hamlin Township by Mary Jean Baker	46
Index to Delayed Birth Registrations Vol. 129	48
Index to Delayed Birth Registrations Vol. 134	49
Index to Record of Wills Vol. 123	50
Past and Present of Eaton County, Michigan, ---Warren J. Williams	52
Obits and Memorials from Eaton County Pioneer Society Records	52
Index to Obit Book No. 1 of ECGS	54
A Family Letter submitted by Sheila Mott	55
Autobiography of Howard A. Mikesell	55
Census of Chester Township School District No. 9 Lamie School	57
Index to Eaton County Account with Michigan Asylum 1884-1886	59
Query—My Dunham Puzzle	60
Help --School Picture Not known	61
Index to Eaton County Chancery Book "B" 1890 to 1908	62
What's New At the ECGS Library	64
Pedigree Charts by Judy Abel Haynes " Wheaton Family"	65
Index	

Dear ECGS Members:

Since this is the last time we will be writing you in our official capacity, we would like to thank each and every one of you for your support during our terms in office.

We have enjoyed being able to serve as your President and Vice President for the last six years. We have a wonderful team that are replacing us. Paul Miller will be serving as President and Marcy Cousino will be serving as Vice President.

There are some really great things planned for ECGS in the coming months. We have great programs planned for our members. We are also going to be having a bus trip to Ft. Wayne on Nov. 4. If you have not been on one of this trips before, we would encourage you to do so.

We will both be very active with the Monday night indexing group. We would like to encourage you to come by the office and see what we are doing.

Again, thanks for your support and we know that you will continue to give that same support to your new officers.

Sincerely,

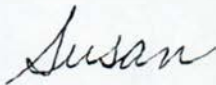

Susan Polhamus
Past President



Shirley Hodges
Past Vice President

Eaton County Quest

EATON COUNTY STATE OF MICHIGAN MARRIAGES

Abstracted by Betty Goostrey
Spelling as written

Copies of these records may be obtained
by writing to:

Eaton County Clerk
1045 Independence Blvd.
Charlotte, MI 48813

*Enclosed a SASE and check or money
order for \$13.00 per copy you order.
No longer will a genealogical copy be
made.*

Volume 1 Page 323

Date of Marriage: 15 January 1856

Groom: **Ezekiel Luman**, age 29 years

Residence:

Bride: **Betsy Jane Hinman**, age 16 years

Residence:

Official Performing: **Alanson Meech**, Justice
of Peace

Place of Marriage: House of **Alanson Meech**,
in Bellevue

Witnesses: **Ellen Meech**
Sarah Youngs

Residence:

Recorded: February 9, 1856

County Clerk: **I. H. Corbin**

Volume 1 Page 323

Date of Marriage: 3 February 1856

Groom: **Eli F. Evans**, age 19 years

Residence: Township of Bellevue, Eaton
County, Michigan

Bride: **Mary Jane Peasly**, age 17 years

Residence: Township of Bellevue, Eaton
County, Michigan

Official Performing: **Sylvester Higgins**,
Justice of Peace

Place of Marriage: Bellevue

Witnesses: **Henry Havens**
Maria Bates

Residence: Both from Township of Bellevue

Recorded: February 9, 1856

County Clerk: **I. H. Corbin**

Volume 1 Page 324

Date of Marriage: 01 January 1856

Groom: **Mr. William W. Spaulding**, age 21
years

Residence: Town of Springport, County of
Jackson, Michigan

Bride: **Miss Salome Harris**, age 17 years

Residence: Town of Eaton Rapids, Eaton
County, Michigan

Official Performing: **A.W. Curtiss**, Minister

Place of Marriage: Eaton Rapids

Witnesses: **Hiram Harris** of Aurelius

Henry Smith of Eaton Rapids

Recorded: February 9, 1856

County Clerk: **I. H. Corbin**

Volume 1 Page 324

Date of Marriage: 20 December 1855

Groom: **Theron H. Tracy**, age 26 years

Residence: Battle Creek, Calhoun County,
Michigan

Bride: **Lovina Williams**, age 24 years

Residence: Battle Creek, Calhoun County,
Michigan

Official Performing: **Alanson Meech**, Justice
of Peace

Place of Marriage: House of **Elial Bond**, in
Village of Bellevue

Witnesses: **Elial Bond**
L.A. Staten

Residence: Both of Bellevue

Recorded: (Not Given)

County Clerk: (Not Given)

Volume 1 Page 324

Date of Marriage: 25 December 1855

Groom: **David Stephens**, age 27 years

Residence: Bellevue, Eaton County, Michigan

Bride: **Phebe L. Lewis**, age 16 years

Residence: Bellevue, Eaton County, Michigan

Official Performing: **Alanson Meech**, Justice
of Peace

Place of Marriage: House of **Mary Lewis**
Bellevue

Witnesses: **Henry Meech**
Mary Lewis

Residence: Both of Bellevue

Recorded: (Not Given)

County Clerk: (Not Given)

Volume 1 Page 325

Date of Marriage: 02 January 1856

Groom: **David Dewitt**, age 20 years

Residence: Calhoun County, Michigan

Bride: **Jane Steel**, age 18 years

Residence: Calhoun County, Michigan

Official Performing: **Alanson Meech**, Justice
of Peace

Place of Marriage: Township of Bellevue,
House of **George W. Dewitt**

Eaton County Quest

Witnesses: **George W. Dewitt**
Susan Dewitt

Residence: Both of Bellevue
Recorded: February 9, 1856
County Clerk: **I. H. Corbin**

Volume 1 Page 325

Date of Marriage: 27 November 1856 (sic)
Groom: **Nelson Edget**, age 22 years
Residence: Township of Eaton Rapids, Eaton
County, Michigan
Bride: **Sarah Lake**, age 18 years
Residence:
Official Preforming: **Enoch Longmate**,
Justice of Peace
Place of Marriage: Township of Windsor
Witnesses: (Not Given)

Residence:
Recorded: February 9, 1856
County Clerk: **I. H. Corbin**

Volume 1 Page 325

Date of Marriage: 30 January 1856
Groom: **Mr. Frederick Talmadge**, age 22
years
Residence: Bellevue, Eaton County, Michigan
Bride: **Miss Adeline S. Hovey**, age 22 years
Residence: Walton, Eaton County, Michigan
Official Preforming: **E.N. Bartlett**
Place of Marriage: Town of Walton, Olivet
Witnesses: (Not Given)

Residence:
Recorded: February 5, 1856
County Clerk: (Not Given)

Volume 1 Page 326

Date of Marriage: 01 January 1856
Groom: **Mr. Philo B. Abby**, age 19 years
Residence: Town of Onondaga, County of
Ingham, Michigan
Bride: **Miss Martha Jane Keeler**, age 19
years
Residence: Town of Eaton Rapids, Eaton
County, Michigan
Official Preforming: **A.W. Curtiss**, Minister
Place of Marriage: Eaton Rapids
Witnesses: **Elbert N. Abby** of Onondaga
Charles French of Rives
Recorded: February 16, 1856
County Clerk: **I. H. Corbin**

Volume 1 Page 326

Date of Marriage: 26 March 1856 (sic)
Groom: **Eliot Oatley**, age 26 years
Residence:
Bride: **Anna E. Flora**, age 16 years

Residence:
Official Preforming: **Henry Robinson**, Minister
Place of Marriage: Residence of **John Flora**,
Carmel

Witnesses: **Melinda Flora**
Ann Dusenbury

Residence:
Recorded: March 13, 1856 (sic)
County Clerk: **I. H. Corbin**

Volume 1 Page 326

Date of Marriage: 2 March 1856
Groom: **Christian E. Miller**, age 23 years
Residence: Carmel, Eaton County, Michigan
Bride: **Julia A. Miller**, age 19 years
Residence: Carmel, Eaton County, Michigan
Official Preforming: **Henry Robinson**, Minister
Place of Marriage: Residence of **Daniel S.**
Miller of Carmel

Witnesses: **Allen Dean**
Daniel S. Miller

Residence: (Not Given)
Recorded: (Not Given)
County Clerk: (Not Given)

Volume 1 Page 327

Date of Marriage: 27 February 1856
Groom: **William H. Brooks**, age 24 years
Residence: Bellevue, Eaton County, Michigan
Bride: **Sarah N. Youngs**, age 22 years
Residence: Bellevue, Eaton County, Michigan
Official Preforming: **D.B. Bowen**, Justice of
Peace
Place of Marriage: Kalamo
Witnesses: **Caroline D. Bowen**
Oliver Reed

Residence:
Recorded: March 13, 1856
County Clerk: **I. H. Corbin**

Volume 1 Page 327

Date of Marriage: 10 February 1856
Groom: **Findley D. Buckingham**, age 23
years
Residence: Convis, Calhoun County,
Michigan
Bride: **Ann Session**, age 16 years
Residence: Convis, Calhoun County,
Michigan
Official Preforming: **Alanson Meech**, Justice
of Peace
Place of Marriage: House of **Elial Bond**,
Town of Bellevue
Witnesses: **Elial Bond**
Amos Hutchinson

Residence:
Recorded: March 13, 1856
County Clerk: **I. H. Corbin**

Eaton County Quest

Volume 1 Page 327

Date of Marriage: 05 March 1856
 Groom: **Hiram Herring**, age 21 years
 Residence:
 Bride: **Emma E. Driscoll**, age 17 years
 Residence:
 Official Performing: **E.D. Lacey**, Justice of Peace
 Place of Marriage: Home of **Thos. Driscoll**, Township of Kalamo
 Witnesses: **Johicel Karcher**
Charles Shuter
 Residence: Both of Kalamo
 Recorded: March 13, 1856
 County Clerk: **I. H. Corbin**

Volume 1 Page 328

Date of Marriage: 21 January 1856
 Groom: **Otis B. Brown**, age 24 years
 Residence: Bellevue, Eaton County, Michigan
 Bride: **Miss Melissa Blue**, age 19 years
 Residence: Bellevue, Eaton County, Michigan
 Official Performing: **G.W. Hoag**, Minister
 Place of Marriage: Bellevue
 Witnesses: **Wm. B. Andrus**
Nathan Brown
 Residence:
 Recorded: March 13, 1856
 County Clerk: **I. H. Corbin**

Volume 1 Page 328

Date of Marriage: 24 February 1856
 Groom: **Mr. Meritt Sutliff**, age 38 years
 Residence: Vermontville, Eaton County, Michigan
 Bride: **Mrs. Sarah Bevard**, age 36 years
 Residence: Vermontville, Eaton County, Michigan
 Official Performing: **G.W. Hoag**, Minister
 Place of Marriage: Bellevue
 Witnesses: **Elizabeth B. Anderson**
E.A. Hoag
 Residence:
 Recorded: March 13, 1856
 County Clerk: **I. H. Corbin**

Volume 1 Page 328

Date of Marriage: 1 January 1856
 Groom: **Adonivan J. Payne**, age 23 years
 Residence: Chester, Eaton County, Michigan
 Bride: **Miss Harriett S. Sutton**, age 24 years
 Residence: Chester, Eaton County, Michigan
 Official Performing: **John Tompkin**, Pastor of Baptist Church
 Place of Marriage: Chester
 Witnesses: **J.C. Williams**
H.A. Paine
 Residence: Both of Chester

Recorded: March 20, 1856
 County Clerk: **I. H. Corbin**

Volume 1 Page 329

Date of Marriage: 16 March 1856
 Groom: **Mr. M. Waldo**, age 22 years
 Residence: Oneida, Eaton County, Michigan
 Bride: **Miss Elizabeth Nixon**, age 16 years
 Residence: Oneida, Eaton County, Michigan
 Official Performing: **Dan'l Bainard**, Minister of M.E. Church
 Place of Marriage: Delta
 Witnesses: **Mr. Charles E. Waldo**

Residence: Oneida
 Recorded: March 20, 1856
 County Clerk: **I. H. Corbin**

Volume 1 Page 329

Date of Marriage: 20 March 1856
 Groom: **George W. Bisell**, age 23 years
 Residence: Township of Carmel, Eaton County, Michigan
 Bride: **Miss Mary A. Roberts**, age 18 years
 Residence: Township of Carmel, Eaton County, Michigan
 Official Performing: **Cyrus Cummings**, Justice of Peace
 Place of Marriage: House of **Wm. Roberts**, Carmel
 Witnesses: **William Roberts**
Mary Jane Roberts
David A. Green & Others
 Residence: Carmel
 Recorded: March 20, 1856
 County Clerk: **I. H. Corbin**

Volume 1 Page 329

Date of Marriage: 22 March 1856
 Groom: **Michael Weaver**, age 24 years
 Residence: Marengo, Calhoun County, Michigan
 Bride: **Mary Jane Fox**, age 19 years
 Residence: Marengo, Calhoun County, Michigan
 Official Performing: **E. N. Bartlett**, Pastor of Cong. Church
 Place of Marriage: Olivet
 Witnesses: **Allen Wilcon**
Leonard Wheeler

Residence:
 Recorded: March 27, 1856
 County Clerk: **I. H. Corbin**

(Continued in Quest #57)

Eaton County Quest

Eaton County Death Records

Abstracted from Microfilm
by Drouscella Halsey

Spelling as written

*Copies of the Death Records can be
obtained by writing to:
Eaton County Clerk,
1045 Independence Blvd.
Charlotte, MI 48813
Include a SASE and check or money
order for \$13.00 per copy.*

Volume 1 Page 31 #587
Date of Death: 11 June 1870
Name: **Thomas Hinckley**
Sex: Male, White
Marital Status: Married
Age: 90y 5m 6d
Place of Death: Windsor
Cause of Death: Debility Age
Birthplace: New Hampshire
Occupation: Miller
Parents:

Their Residence:
Recorded: May 31, 1871

Volume 1 Page 31 #588
Date of Death: 10 December 1870
Name: **Elizabeth Gilbert**
Sex: Female, White
Marital Status: Widowed
Age: 82y 10m 24d
Place of Death: Windsor
Cause of Death: Debility Age
Birthplace: Connecticut
Occupation:
Parents: **Joseph Morse**
Lydia Morse
Their Residence:
Recorded: May 31, 1871

Volume 1 Page 31 #589
Date of Death: 2 September 1870
Name: **Candis E. Streeter**
Sex: Female, White
Marital Status:
Age: 1y 11m 8d
Place of Death: Windsor
Cause of Death: Typhoid Fever

Birthplace: Windsor
Occupation:
Parents: **Sidney S. Streeter**
Adalaide Streeter
Their Residence: Windsor
Recorded: May 31, 1871

Volume 1 Page 31 #590
Date of Death: 16 Oct 1870
Name: **Mary French**
Sex: Female, White
Marital Status:
Age: 8y 1m 14d
Place of Death: Windsor
Cause of Death: Typhoid Fever
Birthplace: Windsor
Occupation:
Parents: **Elmer French**
Delia French
Their Residence:
Recorded: May 31, 1871

Volume 1 Page 31 #591
Date of Death: 24 August 1870
Name: _____ **Peck**
Sex: Male, White
Marital Status:
Age: _____
Place of Death: Windsor
Cause of Death: Still Born
Birthplace: Windsor
Occupation:
Parents: **Lucian Peck**
Rena Peck
Their Residence: Windsor
Recorded: May 31, 1871

Volume 1 Page 31 #592
Date of Death: unk October 1870
Name: _____ **Johnson**
Sex: Male
Marital Status:
Age: _____
Place of Death: Windsor
Cause of Death: Still Born
Birthplace: Windsor
Occupation:
Parents: **Oliver B. Johnson**
Mary June Johnson
Their Residence:
Recorded: May 31, 1871

Page 32

Eaton County Quest

Volume 1 Page 32 #593

Date of Death: 2 October 1870
Name: **Jessie Williams**
Sex: Female
Marital Status:
Age: __y 5m 21d
Place of Death: Windsor
Cause of Death: Diarrhea
Birthplace: Windsor
Occupation:
Parents: **Hiram Williams**
Louisa Williams
Their Residence: Windsor
Recorded: May 31, 1871

Volume 1 Page 32 #594

Date of Death: 2 June 1870
Name: **Rachel Stiefel**
Sex: Female
Marital Status: Married
Age: 30y 11m __d
Place of Death: Windsor
Cause of Death: Debility after Child Birth
Birthplace: Germany
Occupation:
Parents: **John Benner**
Mary Benner
Their Residence: Delhi
Recorded: May 31, 1871

Volume 1 Page 32 #595

Date of Death: 4 January 1870
Name: **Harmony Troxell**
Sex: Female
Marital Status:
Age: __y __m 28d
Place of Death: Windsor
Cause of Death: Infant Debility
Birthplace: Delhi
Occupation:
Parents: **Ralph Troxell**
Electa Troxell
Their Residence: Windsor
Recorded: May 31, 1871

Volume 1 Page 32 #596

Date of Death: 22 September 1870
Name: **Malinda Jane Robbins**
Sex: Female
Marital Status:
Age: 2y 6m 27d
Place of Death: Windsor
Cause of Death: Typhoid Dysentery
Birthplace: Windsor
Occupation:
Parents: **John Robbins**

Mary A. E. Robbins

Their Residence: Windsor
Recorded: May 31, 1871

Volume 1 Page 32 #597

Date of Death: 15 April 1870
Name: **Christian Seiser**
Sex: Male
Marital Status: Widowed
Age: 71y __m __d
Place of Death: Windsor
Cause of Death: Consumption of Lungs
Birthplace: Germany
Occupation:
Parents: **Unknown**

Their Residence: Unknown
Recorded: May 31, 1871

Volume 1 Page 32 #598

Date of Death: __ October 1870
Name: **Mary Jane Johnson**
Sex: Female
Marital Status: Married
Age: 28y __m __d
Place of Death: Windsor
Cause of Death: Debility at child birth
Birthplace: Ohio
Occupation:
Parents: **Unknown**

Their Residence: Ohio
Recorded: May 31, 1871

Volume 1 Page 32 #599

Date of Death: 26 May 1870
Name: **Arabella Shappell**
Sex: Female
Marital Status: Married
Age: 34y __m __d
Place of Death: Windsor
Cause of Death: Dropsy
Birthplace: Ohio
Occupation:
Parents: **Wm. Ross**
Polly Ross

Their Residence: Ohio
Recorded: May 31, 1871

Volume 1 Page 32 #600

Date of Death: 6 August 1870
Name: **Wesley Fryback**
Sex: Male
Marital Status: Single
Age: 15y 11m __d
Place of Death: Windsor

Eaton County Quest

Cause of Death: Shot himself accidentally
Birthplace: Indiana
Occupation:
Parents: **William Fryback**
Malinda Fryback
Their Residence: Windsor
Recorded: May 31, 1871

Volume 1 Page 32 #601

Date of Death: 1 April 1870
Name: **E.G. Beckwith**
Sex: Male
Marital Status:
Age: 5y 3m 14d
Place of Death: Windsor
Cause of Death: Scarlet Fever
Birthplace: Windsor
Occupation:
Parents: **E.G. Beckwith**
Mantha Beckwith
Their Residence: Windsor
Recorded: May 31, 1871

Volume 1 Page 32 #602

Date of Death: 20 January 1870
Name: **Mahalah Longmate**
Sex: Female
Marital Status: Married
Age: 38y 7m __d
Place of Death: Windsor
Cause of Death: Dropsy
Birthplace: New York
Occupation:
Parents: **Nicholous Koon**
Samantha Koon
Their Residence: New York
Recorded: May 31, 1871

Volume 1 Page 32 #603

Date of Death: 27 February 1870
Name: **John Leisenring**
Sex: Male
Marital Status: Married
Age: 33y 6m 14d
Place of Death: Windsor
Cause of Death: Typhoid Fever
Birthplace: New York
Occupation: Farmer
Parents: **David Leisenring**
Sally Leisenring
Their Residence: Hudson, Mich.
Recorded: May 31, 1871

Volume 1 Page 32 #604

Date of Death: 12 February 1870
Name: **Samuel Cressey**

Sex: Male
Marital Status: Married
Age: 34y 1m __d
Place of Death: Windsor
Cause of Death: Typhoid Fever
Birthplace: New York
Occupation: Farmer
Parents: **Joseph Cressey**
Mary Cressey
Their Residence: England
Recorded: May 31, 1871

Volume 1 Page 32 #605

Date of Death: 25 July 1870
Name: **Dewitt C. Day**
Sex: Male
Marital Status: Single
Age: 18y 4m 21d
Place of Death: Windsor
Cause of Death: Typhoid Fever
Birthplace:
Occupation: Farmer
Parents: **Abram Day**
Elizabeth Day
Their Residence: Windsor
Recorded: May 31, 1871

Volume 1 Page 32 #606

Date of Death: 27 April 1870
Name: **Ann Christian**
Sex: Female
Marital Status: Married
Age: 50y __m 21d
Place of Death: Windsor
Cause of Death: Consumption of Bowels
Birthplace: New York
Occupation:
Parents: **Reuben Parmenter**
Sally Parmenter
Their Residence: New York
Recorded: May 31, 1871

Volume 1 Page 32 #607

Date of Death: 17 October 1870
Name: **Julia A. Albro**
Sex: Female
Marital Status: Married
Age: 26y 10m 4d
Place of Death: Windsor
Cause of Death: Heart disease
Birthplace: Ohio
Occupation:
Parents: __ **Stickney**
Marella Stickney
Their Residence: Ohio
Recorded: May 31, 1871

Eaton County Quest

Photo Gallery

ECGS CALL NO. P120

Unidentified --Can you help?

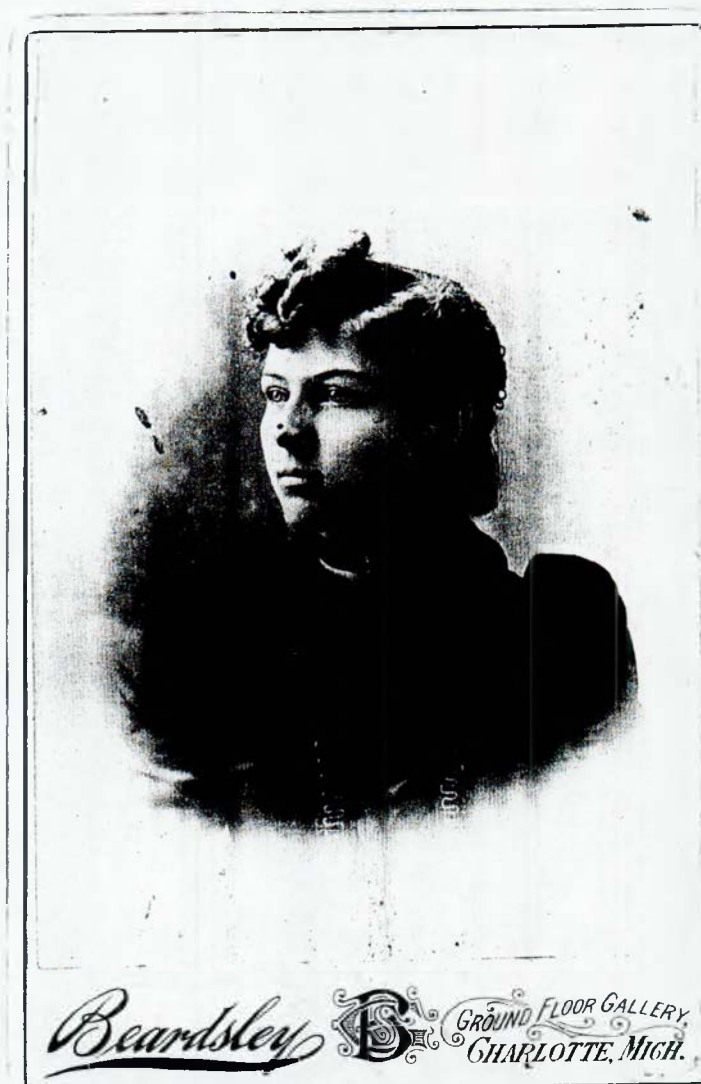

Eaton County Quest

Photo Gallery

ECGS CAII NO. P120

Unidentified --Can you help?



Eaton County Quest

Photo Gallery

ECGS CALL NO. P120

Unidentified --Can you help?



Eaton County Quest

Photo Gallery

ECGS CAll NO. P120

Unidentified --Can you help?



Eaton County Quest

Bureau of History
Michigan State Archives
Index for Eaton County Probate Records
R-G 80-73

Index of Probate Records 838-1900
Housed at the Archives

(Continued from Quest #54)

Brief inquiries received by letter, e-mail and telephone will be handled at no charge to the researcher. Photo copy services are available with prices subject to change.

Phone (517) 373-1408

Fax (517) 241-1658

Email: archives@michigan.gov

World Wide Web:

<http://www.michiganhistory.org>

L. Name	F. Name	M. Name	Case#	Box#	
Earl, Emma R.			995	B17	
Earl, Jacob				B73	
Earl, Mary				B61	
Easterbey, James			1583	B29	
Eastman, David W.			66A	B2	
Eaton, Milton			1252	B22	
Eaton, Oscar A.			611	B11	
Eaton & Ionia Comp. Drain			2260	B42	
Echenbecker, Eddie			2461	B46	
Eckardt, Samuel				B79	
Eckardt, William				B77	
Ecker, J. J.			267	B6	
Eckhardt, Elizabeth			1292	B84	
Eckler, Arthur			1199	B21	
Edden, Laura			512	B10	
Eddy, Clinton L.			1176	B82	
Eddy, Fanny L.			2028	B37	
Eder, Mary				B60	
Edgel, George			2228	B41	
Edgel, Nell				B72	
Edict, Catharine			1121	B20	
Edson, Jennie				B73	
Ehle, Gladys Marie			1369	B86	
Ehle, Mary			1366	B86	
Eisele, Frank				B64	
Elder, Mary				B62	
Elder, Michael			109	B4	
Eldred, Aaron			2514	B47	
Eldred, Lunan			363	B7	
Elliot, Henry			1289	B84	
Elliot, Lucy M.			1775	B33	
Elliott, Salome			2056	B38	
Ellis, Adolphus H.			2877	B53	
Ellis, Harvey L.			713	B13	
Ellis, Helen A.			1530	B28	
Ellis, Jane M.			864	B15	
Ellis, Sarah				B69	
Ells, Mary R.			1212	B21	
Ellsworth, Burr N.			1596	B29	
Ellsworth, Emory			1745	B32	
Ellsworth, Nelson			832	B15	
Ely, Delbert				B89	
Ely, George B.			2108	B39	
Ely, George H.			2109	B39	
Ely, Otis				B89	
Emerson, Luke			155	B5	
Emerson, William P.				B63	
Emery, Charles P.			23	B1	
Engle, Ezka			2301	B42	
Engle, Fredric			2408	B45	
Engle, Ida			2408	B45	
Epley, Henry				B68	
Epley, William J.			2139	B39	
Esget, Edgar			370	B8	
Esget, William			369	B7	
Esler, Myra				B73	
Esler, Orphana				B57	
Espenhain, Kate			1492	B27	
Estabrook, Joseph				B69	
Evans, Daniel			196	B5	
Evans, John				B72	
Evans, Thomas				B74	
Evarts, Albert			2676	B49	
Everhart, Lottie				B89	
Ewing, John			996	B17	
Ewing, John			1672	B30	
Ewing, William			1014	B18	
Faber, Francis			137	B5	
Face, Henry				B62	
Failing, Sophia			2576	B48	
Fairchild, Elbridge			38	B3	
Fairchild, Harry			2230	B41	
Fairchild, Hiram U.G.			2322	B43	
Fairchild, Jennie				B60	
Fairchild, Ruzella May				B59	
Fairchild, Uriah				B59	
Fairchilds, Albert			1958	B36	
Fairchilds, Harvey			2305	B42	
Fairchilds, Mary			2986	B55	
Fairchilds, Sally Ann				B70	
Fairchilds, Sueton			2308	B42	
Fairfield, John			30	B1	
Fairfield, Lucy G.			30	B1	
Fairfield, Sarah L.			176	B5	
Fairfield, Wallis S.			127	B4	
Fairshilds, Sweeten				B66	
Falconer, Celesta				B77	
Falconer, Eleanor				B77	
Fales, Frink				B77	
Fales, Gideon O.			1171	B82	
Famand, Mary				B65	
Fancher, David			2962	B55	
Fancher, Emma				B66	

(To be continued)

Eaton County Quest

Hamlin Township History

By Mary Jean Baker

Hamlin was, for a time, part of Bellevue and later part of Eaton Township.

March 20, 1841, it was "set off and organized into a township by the name of Tyler." It was evidently named for **Vice-president John Tyler**.

Nine years later, Eaton Rapids had grown up its north boundary line and petitioned to have the two united, which happened.

Another nineteen years later, March 26, 1869, the township was again detached and given the name of Hamlin after one of its early settlers, **Samuel Hamlin**.

Other First Settlers:

John Montgomery (see story elsewhere in Quest)

Robert Montgomery
Mr. Shepherd
Silas Loomis
Ira Turner
J.W. Toles
Elijah Wilcox
Johnson Montgomery
Amos Spicer
Fred Spicer
P.E. Spicer
Daniel Bateman
Benjamin Knight
Charles Hanchet
Samuel Hamlin
C.C. Darling
George Allyn

Notable People of Hamlin

Hon. Amos Spicer - highly honored and esteemed citizen

Allen Conklin - assisted in building the first bridge across the Grand River at the county line.

Rev. William W. Crane - first resident minister and was said to have married all the people in Hamlin and preach all the funeral sermons.

George W. Bently, Jacob Gilman & T. N. Stringham - among early settlers and on the tax payers list in 1844. The list included 101 names.

Wm. W. Crane - first supervisor.

Miss Ruth Horn - first teacher. Taught in 1837 in shanty of **George Y. Cowan**.

Miss Lucina Emerson - taught in 1838.

First Settler in Section One Of Hamlin Township

By Mary Jean Baker

The first pioneer to settle in Section One of the southeastern part of the county, now known as Hamlin Township, was **John Montgomery**, better known as **Colonel John**.

John Montgomery was born in Ireland, March 22, 1804, coming later to New York. John married **Amanda Rorabeck**, on February 17, 1828. He had his own farm in New York when he came to Michigan on March 2, 1831 by foot. He walked all the way through Canada and back again reaching home the last day of March that year.

In 1835, he had cleared his land on his farm in New York, and improved it and was able to sell the farm for \$2,150. A **Mr. Boyden** came with **Montgomery** into Eaton County from Jackson County. **Montgomery** found land that he liked, so he purchased 400 acres of burr oak plains land.

His brother, **Robert Montgomery** and **Mr. J. Shepherd** cut a road for twenty miles to reach **Montgomery's** land. They built a cabin in three days. **Willis Bush** also came and located a farm on Section 36 of Eaton Rapids Township.

Mr. John Montgomery began to dabble in politics and became a county commissioner. He worked hard and successfully to get a bridge built at Eaton Rapids. He later was a Supervisor for several years and in 1849 elected Representative to the Legislature. He served in the Civil War and was commissioned by **Governor Barry** as a Brigadier General.

Eaton County Quest

Montgomery built a stone house from rock he extricated from the Grand River. It was transported by oxcarts to the building site. The cope stone over the main entrance bears the following:

John Montgomery
June the 26, 1848
John Clark
Architect

This house is one of the outstanding landmarks in the state. It is located on East Plains Road.

For those interested, there is a lot more written about the **Montgomery Family** in *"The Only Eaton Rapids on Earth"* by W. Scott Munn.

Old Clinton Trail

At the intersection of Clinton Trail and M-50, between sections 21 and 22 in Hamlin Township, a tablet has been sunk in a huge boulder, which reads:

Clinton Trail

An Indian path later used by the pioneer settlers of Michigan and marked by Eaton County Federation of Women's Clubs, 1937.

Commencing at this point in Hamlin Township, M-50 is the revised "Old Clinton Trail".

The distance between the points where **John Montgomery** entered Hamlin Township and the Clinton Trail is between six and eight miles. The trail was completed first, and had **Mr. Montgomery** chosen to make his pilgrimage by a more southern route, he and his companions could have been relieved of the laborious task of opening a new road for those twenty miles.

Other Hamlin Township Pioneers

Daniel W. Gould owned several hundred acres of land in Hamlin, located between State Street and Grand River north and south and Forest Street and Smithville Road east and west, later the **Miller's Dairy Farm no. 5**.

Samuel Hamlin settled on Section 9, Hamlin Township immediately south of the **Hamlin Cemetery**.

Mr. Morse - associated with **Morse Creek**, sometimes referred to as the **Hobart Drain**, in section 26 of Hamlin Township. It got its name

from **Mr. Morse**. Its course is northwest and passes between **Rose Hill** and **Oakwood Cemeteries** and empties into **Spring Brook** not far from the **Michigan Central Railroad Bridge**.

Mr. Morse manufactured various kinds of chairs for which it is said he had quite a market.

Perrine Brothers - Reuben, David, Solomon C. and George.

Reuben became a land owner in 1835, settling in section one of Hamlin township and in 1836 on a parcel of land in section seven, Onondaga township, now the **V.F.W. National Home**.

That parcel of land, southeast portion of Section two, Hamlin township (site of the dam) was acquired from the Government by **J. Ford** in 1836, later owned by **George Foote** to **C.C. Darling** and then to **Solomon C.** and **David Perrine** in 1850 and to **William Smith** in 1887.

Solomon and **David** owned the land on either side of the dam, while **Reuben** and **David** secured the water rights.

In the early days, dams were built of logs with board chutes. This dam was constructed of stone and without a doubt was built by **George Perrine**.

The **Perrine's** were one of the finest pioneer families in the locality.

Reynolds Family -

Steven and his wife came from Canandaigua County, New York in 1835 to Hamlin Township. They secured a tract of government land in section 36. He was the first man to settle in that part of the township.

They were parents of a large family. Five of the boys remained in the locality. **William** was a farmer, **Isaac** was in mercantile business, **Refus H.** had a boot and shoe business and loved to hunt and trap, and **B. Franklin** was a carpenter. **Steven H.** followed mining in the West for several years.

Isaac was a leader in business and sponsored the building of the "**Red Ribbon Hall**" in Eaton Rapids.

Hyatt Family -

Also, early settlers in Hamlin township.

Eaton County Quest

Early Township Officers

Supervisors: Daniel Scott, George W. Knight, David B. Hale & C. Marion Jennings.

Town Clerks: Hiram Smoke, L.B. Huntoon, Birney E. Shaw, John H. York, J. Warren Smith, Chester H. Cowan & Alanson Harwood.

Treasurers: F.A. Long, Emerson Blodgett, Alanson Osborn, George E. Lake, G.D. Scott, Winfield S. Henderson & Chester H. Cowan.

Oakwood Cemetery

Oakwood Cemetery is located just outside the city edge on Spicerville Highway, to the south of Rose Hill in Eaton Rapids, was formerly known as "**King Cemetery**." It was purchased from **Rufus King**, a supervisor who owned the farm south and across the highway.

Hamlin township supervises **Oakwood Cemetery**. The two cemeteries are separated by a ravine, which **Morse Creek** winds its way to **Spring Brook**.

Sources for all the Hamlin Township articles are attributed to "The Only Eaton Rapids on Earth", by W.Scott Munn, and "Pioneer History of Eaton County", by Daniel Strange.

Index to Delayed Birth Registrations Volume 129 ECGS Call No. 606.2

You may write to the Eaton County Genealogical Society for copies of these records. Please send a SASE and \$.10 for Each page you wish copied.

Last Name	First Name	Page
Newark	Grayson	224
Newark	Wallace Elmer	224
Newcomer	Charles Daniel	59
Newcomer	Robert Carrol	59
Newell	Fern	48
Newell	Harry E.	49
Newell	Ovid	48
Newell	Ovid	49
Newman	Florance	199
Newman	Hattie	437
Newman	John Fletcher	199

Newman	Russell Edwin	199
Newton	Elsie Josephine	347
Nichols	Johnson Jones	450
Nichols	Lloyd A.	278
Nichols	Orlo Hugh	450
Nichols	Mercy Adelia	278
Frinkel	Mercy Adelia	278
Nixon	Floyd	286
Nixon	Homer Austin	285
Nixon	John Wesley	285
Nixon	John Wesley	286
Norton	Daisy Myrtal	419
Norton	Ida Lenora	222
Nostrant	Carrie Susan	476
Nye	Earl O.	379
Nye	Emma Irene	126
Nye	Ray Alfonso	379
O'Brien	Myra	341
O'Connell	Laura Ellen Housknecht	15
O'Dell	Grace May	41
O'Leary	Don G.	130
O'Leary	Llewellyn	130
Oberlin	Malinda	260
Ochsenbein	Joseph Albert	294
Ochsenbein	Meinrad	294
Odell	Earnest Ely	266
Odell	George Walter	266
Olcott	Frances G.	22
Oldani	Charles D.	164
Oldani	Charles Lawrence	164
Olin	Myrta Jane	346
Osborn	Minnie Altana	456
Osborne	Clinton	158
Osborne	Irene Opal Sherman	158
Sherman	Irene Opal	158
Outzen	Lucy Margaretha	441
Ovenhouse	Emma Jane	263
Owen	Martin Lysanders	211
Owen	Myrtle Julia Youngs	211
Youngs	Myrtle Julia	211
Palmer	Alfred Worthy	210
Palmer	Ray	210
Parker	Mina Josaphine	436
Parker	Phila	438
Parr	Frank John	101
Parr	William	101
Parson	Margaret Luella	42
Parsons	Laura Anna	306
Patow	Edwin William	431
Patow	William August	431
Patterson	Charles Elmer	312
Patterson	Jessie Leandra Sokol	312
Sokol	Jessie Leandra	312
Paulius	Nettie	47
Pearce	Nora L.	3

(To be continued)

Eaton County Quest

Index to Delayed Birth Registrations Volume 134 ECGS Call No. 606.2

You may write to the Eaton County
Genealogical Society for copies of these
records. Please send a SASE and \$.10 for
Each page you wish copied.
Covering the years of 1942-43

<u>Last Name</u>	<u>First Name</u>	<u>Page</u>			
Ackley	Frank Andrew	263	Babcock	Daniel Riley	149
Ackley	Irene Elizabeth Dowling	263	Babcock	John Francis	124
Dowling	Irene Elizabeth	263	Babcock	Ollie	420
Adams	Lillias Elizabeth	217	Babcock	William Benson	124
Adzitt	Mina C.	317	Babcock	William Benson	149
Albro	Abram	369	Badlan	Susa May	141
Albro	John	369	Bailey	Anna Eliza	414
Aldrich	Leonard Adolphus	282	Bailey	Fred R.	315
Aldrich	Wally H.	282	Bailey	Mary Mae Gillette	315
Allen	Andrew Thomas	167	Gillette	Mary Mae	315
Allen	Arthur Herbert	32	Baisel	Ezra	65
Allen	Edd B.	275	Baisel	Adda Rebecca Bera	65
Allen	Herbert Arthur	32	Bera	Adda Rebecca	65
Allen	James Bernard	167	Baker	Elizabeth Ann	298
Allen	Beulah Hudson	275	Baker	Emery James	179
Hudson	Beulah	275	Baker	Francis Marion	373
Ames	John Franklin	425	Baker	Orla S.	373
Ames	Daisy May Cook	425	Baker	Walter James	179
Cook	Daisy May	425	Baldwin	Carl Elsworth	120
Amsden	Effie Amanda	410	Baldwin	Mary Stella	120
Anderson	Frank Rice	175	Ball	Cophas Parson	454
Anderson	Harry Lebbeus	412	Ball	Daniel Monroe	454
Anderson	Joseph L.	175	Baragar	Eliza B.	277
Anderson	Lebbius	412	Barber	Albert Myron	448
Andre	Joseph William	336	Barber	Marshall Frank	77
Andre	Bessie Casada	336	Barber	Mary Naomi	158
Casada	Bessie	336	Barber	Mary Naomi	159
Andrews	John	307	Barber	Max Hayden	77
Andrews	Laura Emily	10, 11	Barber	Bess Laura Hamilton	448
Andrews	Laura Emily	169	Barbour	Albert U.	318
Andrews	Mary Lucile Holman	307	Barbour	Roy Allen	318
Holman	Mary Lucile	307	Barger	Adeline	302
Arnold	Elmer B.	60	Barhite	Sophia	236
Arnold	Glenn Keith	60	Barlincourt	Martha	179
Arnold	Louisa H.	475	Barningham	Arthur L.	395
Arnold	Oscar Preston	140	Barningham	John N.	395
Arnold	Pearl Henrietta Southworth	140	Barrett	Blanche Lilah	232
Southworth	Pearl Henrietta	140	Barrett	Myra	45
Arzt	Mary	450	Barringer	Glenn Harold	367
Austin	Clarinda	193	Barringer	William Frederick	367
Austin	Clarinda	377	Bartlett	John	123
Axtell	John Henry	130	Bartlett	Maxwell Earl	123
Axtell	Wells Henery	130	Batdorff	Luella Aldena	173
			Bateman	Leonard Thompkins	243
			Bateman	Ruth Mary Wise	243
			Wise	Ruth Mary	243
			Bates	Evmae Katherine	374
			Battie	Emily A.	181
			Bauer	Lawrence	324
			Bauer	Rosina Seiler	324
			Bauer	Theodore Balthasar	324
			Baughman	Harriet Emily	196
			Baum	Mary Elizabeth	271
			Bautcher	Ida Ebelyn	132
			Baxter	Mae Elydia	459

(To be continued)

Eaton County Quest

Index to Record of Wills Volume #123 ECGS Call No. 606.2

You may write to the Eaton County Genealogical Society for copies of these records. Please send a SASE and \$.10 for each page you wish copied.
Covering the years of 1941- 44. All names mentioned in the will.

Last Name	First Name	Page
Aldrich, Doris Robb		149
Alexander, Rutgers	288-341,386,418D,428	
Allen, Effie V.		49
Allen, Frank S.		300
Allen, Lenora		393
Alsover, Edith M.		290,305
Arnes, Howard		371
Arnes, Howard E.		82
Anderson, Almeda		114-116
Anderson, William		114
Andre, Eva Alice		280A-281
Andrews, H.B.		221-222
Anibal, W.J.		285B
Ara, Weldon		27,28
Arms, F.C.		413
Arnold, Frank S.		153
Attherton, Eugene		333-337
Attherton, Vernie		333
Azeltine, Margaret D., Mrs.		186,187
Azeltine, Mark F.		186-189
Bahs, Selma		221
Bangs, C.B. Fisk	Thru out the book	
Barber, Philip H.	Thru out the book	
Bare, Daniel		128,129
Baribeau, Charles		381
Baringham, Nellie		205
Barnes, Dewitt Clinton		438-442
Barnes, Leiella Hudson		124,125
Barnes, Lubin		438,439
Barnes, Mabel		438-441
Barrett, Hugh		510-514
Bauer, Homer L.		206
Bauer, Joseph L.		114,115
Becker, George		436
Becker, Martha E.		164-166
Beckwith, Hattie		40
Beechler, Cash R.		264
Bell, Doris		285B,286
Bell, M.B.		185B
Benedict, A.N.		209
Benedict, Hazel		209,210
Bennett, George L.		193,283
Bennett, William A.		300-304
Berkimer, George		312
Berridge, Merrilla		238
Bills, A.J.		249
Bissinger, Anthony M.		458
Boatman, Angie		343
Boatman, Lovillia		4
Bott, Carrie		323-328
Bott, George		323
Bott, Howard G.		323
Bouch, Douglas		381
Bouch, W.C.		78,79
Bower, Lavena		217
Bowers, Lillian		40
Boyd, Beatrice Nonah		46A
Boyd, Georgea Norma		46A
Boyd, John Milne		46A
Boyer, Charles		242
Boyer, Cynthia		242
Boyles, Emerson R.		261B,262
Boyles, Irene, Miss		148
Bradley, Carrie		30-32
Bradley, Emmon A.		24-26
Bradley, Gertrude		1-2
Bradley, Melvin		24
Bradley, Theron		24-26
Bradley, Werlin		24
Brate, Lizzie		423A
Briggs, Cecil Pearl		290-293
Brisbin, Bernice G.		463A
Brogan, Margaret		373
Brokie, Merrill		293
Brophy, J.M.		393B
Brophy, Nellie W.		393B
Brown, Anna		242
Brown, Archie L.		271,319-321
Brown, B. Phillip		490
Brown, Byron F.		264
Brown, Douglas D.		171
Brown, Florus E.		424,434-436
Brown, Frank D.		271,319-322
Brown, Frank K.		271
Brown, George W.		171
Brown, Hattie		424,434-437
Brown, Hildred		69
Brown, Iva		52,53
Brown, Jas. H.		81,186,463
Brown, Lelah L.		172-174
Brown, Leon R.		271
Brown, Mary Lee		171
Brown, Matilda L.		271
Brown, Millicent M.		490
Brown, Myron J.		271
Brown, Winnie		171-175
Brunger, Russell		283
Bryan, Elnora C.		185-189

(To be continued)

Eaton County Quest

The Past and Present of Eaton County, Michigan

Personal and Genealogical
(As written - published about 1915 ?)

Page 165

Albert M. Barber, who is now living in the city of Charlotte, is a native of Eaton county, a member of one of its old and honored families, and has personally been a prominent and successful business man, as will be revealed in his brief sketch. He was born in Vermontville, this county, May 14, 1846, and is a son of **Edward H. and Laura E. (Root) Barber**, both of whom were born in the state of Vermont, the respective families having early been founded in New England. The parents were numbered among the early pioneers of Eaton county, where they took up their residence in 1837, which year marked the admission of the state to the Union. The father secured large tracts of government land, having owned at one time fully two thousand acres, while he reclaimed much land to cultivation, thus aiding in ushering in the era of development and progress. He was of that sturdy type of which the true pioneer must ever be, having the rugged honesty and virile strength which the mountains of his native state seem to beget, --- "The mountains still are free; they hurl oppression back; they keep the boon of liberty." **Edward H. Barber** wielded much influence in the material and civic affairs of the county in the early days, and here he continued to reside until his death, which occurred in 1865. His widow long survived him, being summoned to the life eternal April 26, 1891, at the venerable age of eighty years. He had been previously married, and the children of the first union were four in number and of the second, five. The older children were born in Vermont, where the first wife died, but all those of the second marriage were born after the removal of the family to Eaton county, Michigan. **Albert M. Barber** was reared to manhood in this county, in whose schools he secured his educational training. As a youth he was

employed for some time as clerk in the general store in Vermontville, where he was made the first station agent of the Michigan Central Railroad after its line had been completed through the town. He was employed as mercantile salesman about four years, after which he was for a time partner in a general store in his native town. Finally he became associated with his brother, **Marshall F.**, in the purchase of a hardware and agricultural implement business in Vermontville. In 1882 he disposed of his interests in this enterprise and removed to Charlotte, where he was identified with the same line of business until the spring of 1904, the firm title having been in turn: Barber, Green & Company, Barber & Merritt, and Barber & Spencer. From the time of attaining his majority Mr. Barber has given an unswerving support to the Republican party, and he has held various local offices of public trust. He was city treasurer of Charlotte for two years, and served one year as mayor, giving a most business-like and satisfactory administration of the municipal government. He is affiliated with the Masonic fraternity, the Independent Order of the Odd Fellows, the Benevolent & Protective Order of Elks, and the Knights of Pythias, being held in high regard in both the business and social circles of his home city, where he has very considerable capitalistic interests. Mrs. Barber is a member of the Congregational church. December 24, 1872, Mr. Barber was united in marriage to **Miss Ella Harroun**, of Barry county, a daughter of **Seth Harroun**, who came to Michigan from the state of New York. Mr. and Mrs. Barber became the parents of three children, the eldest, **Frederick H.**, having died in early childhood. **Bess L.**, who is a graduate of the University of Michigan, is now the wife of **Horace A. Hamilton**, of Charlotte. **C. Royal**, who was graduated in the high school and who was a student in the University of Michigan for two years, is now a traveling salesman for a Detroit business house.

Eaton County Quest

The Portrait and Biographical Album of Barry and Eaton County, Michigan

(Published by Chapman Brothers in 1891)
(Printed as they are written)

Page 201

Warren J. Williams. Too much praise can scarcely be given to those who after years of toil at last rest in the full fruition of their hopes of fortune and secure from want remain in their pleasant home, blessed by the love and devotion of their children. Such may be said of the gentleman above named, who by his industry and perseverance has been rewarded as the career of such honorable and successful men deserve.

The subject of this biographical sketch was born in the town of Batavia, Genesee County, N.Y., February 18, 1823. He was the son of **Jacob and Christiana (Barrett) Williams**, natives of England and Oneida County, N.Y., respectively. He lived on the homestead in Genesee County until twenty-one years old. He then worked out at odd jobs for a time before coming West. His father said to him the day he was twenty-one years old: "Now you are of age and must look out for yourself and earn your own living. If you get in any scrape you will bear the shame yourself. You have never done anything wrong and I hope you never will." Our subject was very much affected by his father's stern advice and felt as if he had not a friend in the world.

Thinking the West afforded a better opening for the energies of a young man he came to Barry County in 1854, settling in Prairieville Township, purchasing eighty acres of fertile and productive land partially improved, there being a log house upon the place. He cleared the farm and lived there until 1887 when he removed to Hastings and purchased a fine home on the corner of Grand and Broadway Streets where he now lives. While living on the farm he purchased one hundred acres more of land and on this place he built a house costing \$4,000, fine and substantial barns and carried on general farming, setting out fruit trees, etc. He also purchased a place at Petoskey, in Emmet County, where he built a summer resort at which he spends about four months each year.

The subject of this sketch led to the hymeneal altar **Miss Ann Backus**, of Genesee County, N.Y., the daughter of **J.M. and Sarah (Sutton) Backus**, in 1847. The father and mother of Mrs. Williams were natives of New

York. The father was a farmer and came West in 1875, settling at Prairieville, Barry County, where he lived a retired life until his death in 1878. The mother survived her husband but one week when she, too, passed to the land beyond. This couple reared nine children, five of whom are now living --- **Columbus, Harvey, Mrs. Ann Williams, Nettie and Harriet (Mrs. Durkey).**

Jacob Williams was a soldier in the War of 1812, enlisting as a drummer boy. He was a consistent member of the Presbyterian Church, his wife being a member of the same church. They were the parents of six children --- **Warren J. George W., Samuel, John B., Lewis, Mary (Mrs. Barrett)**, all of whom reside in this county. The father was a Republican in politics. Our subject and his wife were blessed by the birth of one child, **Harvey W.** who married **Frances Mareau**. They became the parents of three children, one son and two daughters: **Belle** died in infancy; **Hart** died aged seventeen years; he was a promising youth in who the parents and grandparents took great pride. The only living child, **Hattie**, is residing with her parents in Prairieville. Mr. Williams' adherence is given to the Republican party; he is looked upon with respect by his fellow-men as an honorable citizen and kindly man, while the lovable disposition and pleasing manners of his wife win many friends.

Obits and Memorials From The Eaton County Pioneer Society Records

Volume 1
ECGS Call No. 600.5

Page 189

Clark -- Sunday, December 3, at the residence of her son, **George E. Woodbury**, on East Prairie street, **Mrs. Lucy J. Clark**, aged 86 years, 5 months and 12 days, after an illness of one week.

Deceased was born in New Hampshire, June 21, 1807. She was first married to **Stephen Woodbury**, removing to Bellevue, Michigan, in 1838. Six children were born to them, two of which survive her, **Charles Woodbury**, of Ainger, and **George E. Woodbury**, of this city. Her first husband having died, she married **Samuel Clark**. Two children were born to them, **Albert and Edwin**, both of which survive her and now reside in Olivet. Since her husband's death she has made her home with her son George. Friends will meet at the residence

Eaton County Quest

today (Wednesday) at 11 o'clock, where after a short service they will proceed to the Ainger M.P. church, where **Elder Sloan** will take charge of the services, after which the remains will be laid to rest in the Spaulding cemetery. Mrs. Clark was a good, true, noble, christian woman, possessing one of the most beautiful characters and was loved by all who knew her. She leaves a large circle of friends to mourn their loss.

Faulkner ---- At his home in Brookfield on Saturday, May 12, 1893, of heart disease and lung trouble, **Mr. John A. Faulkner**, aged about fifty-five years. Mr. Faulkner was one of the pioneers of Brookfield.

Ford ---- Of heart disease at the home of his son, in Benton, on Monday, April 16, 1894, **James Ford** aged 81 years.

Another old pioneer gone. Uncle James Ford died Sunday evening, April 15, aged 81 years. He was a member of the M.E. church for many years. He rests from his labors and his works do follow him. His wife died about eight years ago. He leaves two sons and two daughters and a very large circle of friends to mourn his loss. Funeral Wednesday at half past 9 o'clock at the M.E. church. Remains will be taken to Albion for burial.

Hauser ---- At the home of **P.H. Green** on Lovett street in this city on Monday, May 14, 1893. **Elizabeth Hauser**, aged ____ (?) years. The remains were taken to Onondaga this morning for burial.

Hite ---- In Charlotte on Monday, June 11, 1894 (?), of strangulated hernia, **John Hite** aged about seventy four years.

Deceased worked at the Baird house a portion of the forenoon, but not feeling well left for his room in the Woodbury block, where after suffering excruciating agony for several hours and being unable to make anyone hear him he was found toward evening in a very nervous condition. Drs. Snell, Newark and Weaver were called and at his earnest solicitation he was given chloroform. He died while under its effects and although the drug may have hastened death there was no possible chance to do anything for him. The hernia was eighteen inches in circumference and ten inches long and could not possibly have been put in place. An inquest was held by **Esq. Nichols**, the jury deciding that Mr. Hite's death resulted from

natural causes. He was a veteran of the civil war and got his quarterly pension check on the morning of his death. Funeral from the M.E. church this morning at 11:30, **Rev. E.G. Lewis** officiating.

Page 190

Garber ---- At his home on Pearl street, on Wednesday, Oct. 26, 18__ (?) of old age. **Rev. Jacob Garber**, aged 98 yrs, 9 months and 12 days.

Only once has the Tribune announced the death of so aged a person. **Mrs. Wise** of Chester, although **Mr. Davis** and **Mrs. Robb** were nearly as old. Mr. Garber was a puny child when ushered into this world. The doctors recommended tobacco for him and thus at the early age of nine years he contracted this habit. He never used it excessively, a pound lasting him two months. At an early age he joined the U.B. church and was a devoted member of that organization throughout his very long lifetime although he was possessed of so genuine a Christian spirit that he could work with any denomination in his Master's vineyard. The story of his early struggles have been told in our columns. He was a man who cared nothing for riches, yet he never came to want, and no doubt many years were added to his life because of the peace of mind which he enjoyed in a work for humanity. The writer well remembers the earnest plea for right, noble living which Uncle Garber gave in his annual sermon delivered last January at the Lutheran church in this city. He thought then that it would be his last public message and so it was. For the last eight months his health has gradually given way until the end came peacefully and victoriously last Thursday. There is food for thought in the lives of such men as Rev. Garber. They preach a constant lesson of obedience to universal law. At the age of 25 he married **Miss Catharine Bretz** who died sixteen years ago. He leaves three children, **Samuel Garber**, of this city with who he has lived for several years, **Gideon Garber**, of Windsor, and **Mrs. Rebecca Spittler**, of Bloomville, Ohio. The funeral was held from the U.B. church on Saturday, **Rev. S. Ferguson**, assisted by **Rev. Titus** and **Presiding Elder Hamp**, officiating.

Goodrich ---- On Monday, April 23, 1894, **Mr. Ruel Goodrich**, aged 89 years, 1 month and 17 days.

Eaton County Quest

Mr. Goodrich was a native of New York where he was born March 6, 1805. In his early years he taught school but principally through life has been engaged in farming. He settled in Walton forty years ago but for the past twenty-five has lived in this city. Mr. G. was an exceptionally intelligent and well informed old gentleman and could repeat any number of the choice poems of Scott, Burns, Dryden, Pope, etc. He was a staunch republican since 1848 and always held to the Universalist faith that all mankind are brothers, children of the selfsame God. Mr. G. was in his usual health until the day of his death. For the past six months he has been living when his daughter, **Mrs. J.D. Butler**. On Monday Mr. and Mrs. Butler had an engagement to go to Kalamo and **Mr. Andrew Goodrich** was called to stay with his father during their absence. The old gentleman was around as usual and about five o'clock Andrew was called home, his father urging him to go and attend to some business matter. An hour and a half later Mr. Goodrich was found dead in the chicken park where he had gone to feed the fowls. There was no evidence of any struggle and it is certain that he died very suddenly. Mr. Goodrich leaves several sons and daughters some of whom are themselves approaching old age. Of these, **Andrew, Descon, Perry and Mrs. Brusa Butler** live in this city and **Mrs. Rosalie Walfrum** in Grand Ledge. Mrs. Goodrich preceded her husband to the unknown country about five months. The funeral will be held from **J.D. Butler's** today, at 2 o'clock, **Rev. E.G. Lewis** conducting the services, **Esq. Webber** impaneled a jury yesterday morning, as follows: **Solomon Fisher, B.C. Peters, F.M. Overmeyer, F.M. Hoekstrop, Thomas Donovan and Charles Welch. Dr. P.D. Patterson** gave the expert testimony and the finding was that the deceased came to his death from natural causes i.e. from heart failure incident to organic heart disease and extreme old age.

Hoffner --- At the home of his son, **Andrew Hoffner** of Eaton Rapids, on Tuesday, April 26, 1894, of old age, **Jacob Hoffner** aged 89 years and 7 days.

Mr. Hoffner was born at Frankfort on the Main, Germany, April 19, 1805. He received a liberal education for his day and was a great reader and well posted on current events. He came to America in 1846 (?) settling first in Rochester, N.Y. He there carried on the trade of a wagonmaker and was noted for good

conscientious work. He was twice married and leaves five living children all good citizens. Upon the death of his second wife in 1870 he came (January 1871) to live with his son in Eaton. During his residence here of nearly a quarter of a century he has made many friends who will miss his genial smiles and hearty greetings. The funeral took place Sunday, **Rev. Niles** officiating. Interment at the Eaton cemetery. **Peter Hoffner**, of Shortsville, N.Y., **Mrs. Mary Severance** of Hobart, Indiana, and **Mr. and Mrs. Edwin Eligh** of Lake View, Michigan, relatives of the deceased, attended the funeral.

Index to Obit Book No. 1

You can write to the society for the copy of the below listed Obits. Send a SASE and the charge is \$.10 per copy.

Last Name	First Name	Page
Edgel	Charles B.	75
Edgington	Charles	27
Edick	Lillian	20
Edick	Arlan	35
Eschenbacher	Mae (Barnes)	8
Estep	Forest W.	95
Estep	Carlton	50
Fast	Vida A.	25
Faust	Joseph	100
Favorite	J.C.	25
Felshaw	Effie Mae Warner	26
Fenn	Silas R., PFC	43
Field	Lovina	24
Figg	Harriet	53
Figg	Nellie R.	72
Fischetti	Anthony E.	56
Fisher	Marjorie	17
Fitzgerald	Frank D.	39
Fleetham	Glenna M.	73
Fleetham	George H.	95
Fleetham	John	78
Flewelling	Eugene A.	58
Flewelling	Ethel D.	105
Flotz	Milan M.	72
Fors	Frances M.	46
Forshey	Robert E.	106
Forshey	Maurice W.	57
Foster	Reginald D.	2
Fowler	Charles B., Mrs.	34
Fox	Garry C.	9
Fox	Senora M.	19
Fox	Lewis B.	19
France	James L. (Ty)	59
Frank	Gary Lee	104

Eaton County Quest

Franks	Russell	53
Frantz	Opal	46
Frantz	Opal E.	63
Frantz	Ora F.	59
Freemire	Lynette	94
Freer	James A.	27
French	Issac	30
Frost	Jennie C.	81
Gage	Lula M.	92
Gage	Lloyd	37
Garinger	Agnes	35
Geddes	Wilson	11
Gee	Max H., Lieut.	21
Gee	Florida Boyer	10
Gehman	William L.	9
Gilbert	Helen E.	72
Gilman	Merrill D.	19
Goodemoot	Roger Mike	79
Goodrich	Descom Deforrest	25
Goodrich	Ellwyn	25
Gragg	Fay (Pat) M.	99
Grant	Emma	64
Green	Cynthia A.	9
Green	Frank N.	27
Green	Beulah	22
Green	Stanley G.	77
Green	Clare W.	23
Griffin	George F.	34
Griffin	Kate C.	76
Guilford	Russell E.	46
Guy	Jacob H.	61
Guy	Blanche L.	56
Gyger	Fred	54
Gyger	Melissa Jo	53
Hager	Ira Jay	48
Hager	Helen M.	73
Hager	Dean	53
Hager	Mrs.	84
Hamilton	Lida	25
Hamilton	John H.	63
Hamlin	J. Sumner	29
Hammond	Loy C.	90
Hanna	Millie E.	101
Hanna	Maude M.	52
Hargrave	Don V., Dr.	17
Harkness	Howard (Bud)	86
Harley	William J.	84
Harmon	Elsie M. (Blough)	75
Harwood	Kenneth	80
Hastings	Jack	10
Hatfield	Claud Oscar	39
Hauenstein	Julia A.	17
Hauenstein	Wesley J.	16

(To be continued in Quest #57)

A Family Letter

Submitted by **Sheila Mott**

Miss Bertha Estelle
Fairmount, Dakota

Dear little Bertha grandma is going to write to you a little letter all your own and tell you how glad she is to get a letter from such a dear little girl may be you think I could not read it but I know what you wanted to tell me. you wanted me to know what a dear little sister and baby brother you have and what a big girl you are grandma wants to see every one of you and wants Bertha to help mama all she can she can play with little Veva and rock little brother in his crib and do a great many things for mama and then mama wont be so tired and grandma wants papa and mama to come to Mich and bring all the little children so she can see them grandma is an old woman but she loves little children and Bertha must learn to read and write and then she can write nice letters to aunt Lena and Roy and all of us and tell us what babys name is and what Veva does kiss papa and mama and Veva and baby for grandma

{ Bertha was the daughter of Victor H. and Mary L. (Paine) Estelle. Grandma who wrote the letter was Lucinda (Kinney) Estelle. Little sister & Little Veva was Veva May Estelle. Baby brother was John Guy Estelle.

This letter isn't dated but was written in December 1890 or January 1891 as John Guy was born 15 November 1890.}

Autobiography of Howard A. Mikesell

Permission to publish given by
Michael T. Wahl

Typed as written
Continued from Quest #55

I had been elected to Council in 1933 and 1935. In 1937 I was elected Mayor and my first unpleasant task was to meet our police and service men in the village garage on a Saturday morning. I advised them that we did not have the money to pay them but if they would stay with us we would get the funds. They agreed and we did get the necessary money to pay them. Some of the men to-day (1966) who are

Eaton County Quest

still on the village pay-roll remember that meeting.

The village owed The Toledo Edison Co. several thousand dollars for street lighting and we replaced the large light bulbs with much smaller ones and effected a several hundred dollars savings. We pared expenses in every way possible and gradually paid up all old bills.

Ottawa Hills up to this time had been dependent on the city of Toledo Fire Department for its fire protection. We secured bids for a new fire truck and purchased a new American LaFrance fire truck. This enabled the villagers to secure greatly reduced fire insurance rates.

We then needed a building to house the fire truck as well as the fire men. One member of council suggested sending the plans we had drawn to Washington (it was in the days of Roosevelt's give-away program). We had a business men's council (2 bankers and 5 company officers). The plans were sent and we received notice from the Federal government that they would give the village \$38,000. None of us believed in the "give-away" program and we proceeded to build the same building for less than \$20,000. It was an outstanding example of how the Federal Government even to this day is hood-winking the people, by their "give away" program.

Robert Hadley a Vice President of the Toledo Machine and Tool Company, made the village first radio for the police Department. It cost the village nothing and had a range that permitted the police car anywhere in the village to be reached from the town hall. It was an excellent example of the interest the members of council took in village affairs.

During my second term as Mayor we realized that the village should be properly zoned to protect property values. We engaged the services of Philip Lindsay Small of Cleveland as he had zoned Shaker Heights in Cleveland. He spent two days with members of council considering the problem. We were told that in an exclusive residential incorporated village, it was necessary to provide one section or area for commercial and one for apartments. So today the southwest corner of Richard Road and Bancroft Street is the only commercial area in the village. Apartments are allowed only on Bancroft St. west to the village line and a limited area on Hillandale and Evergreen. We thus protected owners of undesirable encroachments.

Dr. Bruce Brockway, a long time resident in the village came to my home one evening and gave me a report on how the

mosquito problem had been solved in the Panama canal zone. He said if it can be done there it can be done in the area about Ottawa Hills. Mosquitoes were indeed a real menace. Council considered the problem and then purchased a tank truck, and spray equipment. We started spraying in the low lands and all mosquito breeding places in and about the village. Indian Road was being paved at that time and dirt was secured and greatly needed to fill the low spots in the village where water accumulated. While we were not able to secure all the dirt needed we were able to effect a noticeable reduction in the mosquito population.

John Biggers became interested and with the help of his attorney Don Melhorn we presented to the State Legislature a proposal that districts be established in Ohio to control the mosquito menace. We made two trips to Columbus and appeared before the Legislative Committee and explaining the program we succeeded in having such a bill passed; Petitions were then circulated requesting the establishing of the TOLEDO AREA SANITARY DISTRICT and by securing the signatures of 500 free holders it was not necessary to put it to a vote. Judge O'Connor approved it and the TOLEDO AREA SANITARY DISTRICT was established Sept. 27, 1945. At a small cost to the taxpayers the area now covering 90 square miles no longer suffers as it did thanks to Dr. Brockway. His son Bruce is today in charge of the work and continues to improve control by draining marshland, filling low lands and spraying with the crew of workers. I have been on the board of directors ever since its inception.

Otto Hartman followed me as Mayor in 19__ and during his terms all village debts were paid. When I retired the Council gave me a beautiful Revere silver bowl.

Several years ago I started painting in oils solely for a hobby. I took lessons from several local artists and one summer Luella and I drove East. While I was with John Carlson the well known artist, Luella visited her friend Mrs. Lovett in Boston. Mr. Carlson had his studio in Gloucester and was most patient with his student from Toledo. It has been a pleasant hobby and I feel amply repaid in the satisfaction of creating. I have probably painted at least 100 pictures, some just good and some not so good. I had a one man show at the ART MUSEUM and have had several citations. I have sold some and given some to my friends but always fear doing this as they might not care for them. The present day trend of abstract printing in my

Eaton County Quest

opinion is simply an attempt to satisfy the amateur who tries to satisfy himself with his work and refuses to attempt to improve his work. It seems to be the general trend today in all work.

George Vradenburg became intrested in the National Junior Achievement organization and asked me to assist in starting a Toledo Chapter. It's purpose is to teach our high school students the American business method of free enterprise. Groups of boys and girls from the Junior and Senior classes form a company, elect their officers and decide on the product they will make and sell. Records are kept of costs and sales of the products made are sold by those in the sales department. I spoke before joint meetings of Juniors and Seniors at Central Catholic, Scott, Libbey and Woodward High Schools and secured their participation. Today Junior Achievement of Northwestern Ohio has a building of its own at 231 Huron St. and for years has by actual small business groups taught hundreds of Toledo youths the fundamentals of American business.

I was appointed a few years ago to the Board of Directors of the Toledo Humane Society but since I was still active in the company and out of the city often I resigned.

On my retirement I was again appointed and was on the building committee for the new HUMANITY HOUSE which was recently dedicated.

In 1941 the TOLEDO SMALL BUSINESS ADMINISTRATION was founded and I was asked to help and was on its first Board of Directors.

I joined the TOLEDO ROTARY CLUB in 1943. On two previous occasions I had been invited but declined because of my company obligations. Floyd Crandall, a friend, finally told me if I wanted to be a Rotarian I had better accept or I would not be asked again. I accepted and have never regretted it.

I never could understand how I was ever offered the Presidency of the TOLEDO ORCHESTRA ASSOCIATION unless they were finding it difficult to secure a President. I am not musically inclined and I think they were most fortunate that I declined.

In 1945 I was elected President of the TOLEDO MUNICIPAL LEAGUE and in this position was the subject of several very severe and critical editorials in the Toledo Blade and by Paul Block in particular. The League criticized the proposal to increase the police and firemen's pay without the necessary funds to meet the added costs. The League also criticized the

Toledo Publicity and Efficiency Commission for failing to fulfill its purpose by not conducting proper government investigations of city affairs and releasing reports that are so necessary for good government. Members of the Commission were mostly political appointees.

(To be continued in Quest #57)

Continued from Quest #55 Census Record of Persons between the ages of 5 and 20 years, residing in this District, No. Nine Chester 1876 to 1879 Lamie School

Thomas W. Anderson, Director
August 28, 1876

Students	Age
Lewis R. Anderson	8
Lowell J. Betts	16
George Betts	5
Jenny Howard	5
William Cooper	9
Eva Slocum	11
Will Amspacker	10
Daniel Amspacker	6
John Spencer	17
Brice Spencer	15
Nathan Spencer	13
Daniel Farrah	19
Mary Farrah	15
Lucy Farrah	13
Martha Elliott	19
Mary Lamie	13
Rosa Lamie	11
Susan Lamie	8
Lizzie Lamie	6
James McMurry	18
Hatty Lamont	8
Katy Spencer	14
Eveline Spencer	11
Nelly Bower	7
Ira Brenner	17
Jesse Rockey	6
Will Johnston	8
John C. Nicholes	11
Robert H. Nicholes	6
Cora Wells	12
Hary Wells	9
Lottie Russ	8
Laura Lamie	5
George Lamie	7
Bert LaMonte	8
Cline LaMonte	5

Eaton County Quest

Joseph John Lamie 5

August 24, 1877

Daniel Wells, Director

Students	Age
Lewis R. Anderson	9
Lowil Betts	17
George Betts	6
Wm. Cooper	10
Eva Slocumb	12
Wm Omspacker	11
Daniel Omspacker	7
Brice Spencer	16
Nathan Spencer	14
Marey Farrah	16
Lucy Farrah	14
Marey Lamie	14
Rosey Lamie	12
Susey Lamie	9
Lizzey Lamie	7
James McMurrey	19
Hattie Lamont	9
Katey Spencer	15
Evaline Spencer	12
Nelly Bower	8
Ira Brener	18
Jesey Rocky	7
Willy Johnston	9
Gracy Johnston	6
Carey Brooks	12
Alonso Rager	14
Rosey Mason	9
Claud Mason	7
John Nicholes	12
Robert Nicholes	7
Cora Wells	13
Harva Wells	10
Nelson Crapo	10

August 27, 1878

Daniel Wells, Director

Students	Age
Riley Anderson	10
Lowel Betts	18
George Betts	7
Wm Cooper	11
Eva Slocum	13
Wm Omspocker	12
Daniel Omspocker	8
Brice Spencer	17
Lucy Farrah	15
Marey Lamie	15
Rosey Lamie	13

Susey Lamie	10
Lizzey Lamie	8
Katey Lamont	10
Catharine Spencer	16
Evalyn Spencer	13
Nellie Bowers	9
Ira Braner	19
Wm Johnson	10
Gracey Johnson	7
Rosey Mason	10
Claud Mason	8
John Nicholes	13
Robert Nicholes	8
Corey Wells	14
Harva Wells	11
Charley Cupples	10
Hessa Cupples	8
Ernist Ladora (?)	5
Wm. Peterson	6
Lena Case	7
Reil Case	6
John Sanders	5
Fred Omspacker	6
Fred Flurey	6
Fred Pugh	6
Frank McGlofin	6

1879

Director (Not Given)

Students	Age
Riley Anderson	11
Lowel Betts	19
George Betts	8
Willie Cooper	12
Willie Omspocker	13
Dannie Omspocker	9
Lucy Farrah	15
Mary Lamie	16
Rosa Lamie	14
Susey Lamie	11
Lizzie Lamie	9
Hattie Lamont	10
Bertie Lamont	5
Catharine Spencer	17
Eva Spencer	14
Willie Johnson	11
Grace Johnson	8
Mary Johnson	5
Rose Mason	11
Claud Mason	9
John Nichols	14
Robert Nichols	9
Cora Wells	14
Harvey Wells	8

Eaton County Quest

Charley Cupples	11
Hessie Cupples	9
Ernest Ladow	6
Willie Patterson	7
Cora Patterson	5
Leonard Cole	16
Lena Case	8
Bell Case	7
John Sanders	6
Fred Omspocker	7
Fred Fleury	7
Fred Pugh	7
Frank McGlofin	7
Meda Lahr	11
Lottie Russ	6
Nitia Disbrow	5
Herbert Ketchem	5
George Lamie	5

Burlison, Elihu	9
Butler, Amy A.	17
Carrington, Aaron W.	47
Carter, Silas N.	45
Case, Charlotte	37
Casler, Sarah	37
Cobb, George E.	51
Cobb, S.S.	through out book
Cobb, Stephen S.	though out book
Cody, Jerome B.	47
Cole, Simeon	45
Collier, Charles A.	49
Conklin, Charles	43
Conley, Clara	35
Cook, Oliver P.	41
Cooley, Albert G.	35
Cooley, Albesh G.	41
Coplin, George W.	39
Cortwright, Martin J.	35
Culp, Andrew J.	39
Cunningham, Arthur B.	49
Cupp, Eugene	43
Darling, Lizzin	59
Davis, Mary A.	53
De Foe, Emma	57
De Moss, Clarence	60
Dean, Maria A.	59
DeCoo, Frank M.	55
DeForest, Marion	177
Demott, William	53
Dorr, Solomon	53
Dunham, George B.	57
Echart, Benjamin F.	69
Eckhardt, William G.	67
Elliott, Cora A.	69
Fairchild, Sweeten N.	75
Fairchild, Uriah F.	75
Fairchilde, Albert	75
Fales, Frink J.	81
Fassett, William D.	79
Field, Willard A.	77
Fisher, Sarah	79, 81
Fox, Almira	83
Fox, Joseph M.	75
Frank, Walter	304
French, Myrta	79
Frost, Jason	83
Gage, Sarah	97
Gallery, Grace	94b
Gallonay, Fletcher	93
Geer, Ellen E.	91
Gibbs, Bertha J.	91
Gibson, Emma E.	95
Gibson, James	94b
Gillett, Ellen J.	89
Goodrich, Sarah	93

Index to Eaton County Account with Michigan Asylum for Eaton County 1884-1886

J.A. Spaulding, County Treasurer

ECGS Call No. 600.63

Name	Page
Alexander, Sherman	256
Althouse, Cornelius	3
Ambrose, C.M.	through out book
Armstrong, Thomas	3
Armstrong, Thomas M.	3
Arnold, Walter H.	5
Arnold, William B.	1
Auditor General	through out book
Averill, Maria	1
Barber, Miles W.	21
Barnes, Sophia A.	9
Bartlett, Andrew J.	13
Bement, Mahala E.	7
Bigelow, M.J.	12, 14
Biglow, M.J.	through out book
Bishop, Fannie	15
Blakslee, Oliver	17
Bly, William H.	15
Boody, Nelson	19
Boynton, Ray	9
Branson, Emma C.	7
Briggs, Josiah	19
Brown, Fownly	7
Brown, Mettie E.	13
Brown, Susan Adelia	21

Eaton County Quest

Green, Herbert E.	95
Green, Judson	98-b
Griffin, Merton W.	97
Griffith, Emma	89
Grinnell, Maria J.	91
Hackett, Alice	108
Haddrell, Phebe Jane	102
Haggerty, Michael	104
Hall, Miltom S.	112
Hannah, Brader C.	11
Hart, Polly	110
Haviland, Benjamin W.	104
Hickok, Frank S.	106
Hicks, George W.	106, 110
Hite, Mary	102
Hite, Mary E.	102
Hoage, Chester	102
Hogle, Fayette	104
Holbrook, Lyman C.	114
Horton, Libbie	112
Hunt, Luman W.	108
James, Dennis	55
Johnson, James	134, 136
Keeney, No Name	through out
Keith, Eugene	144
Kenney, S.S.	227
Kester, David	144
Krebbs, Amelia M.	146
Kulp, Andrew J.	146
Lee, Mary	156
Leggett, Cora	161
Lentz, Fred	159-b
Lindsey, Catherine	156
Lindsley, Chas.	159-b
Linhart, Nancy J.	158
Loll, Jacob	161
Lord, Herbert J.	158
Lumbert, Welcome	163

(Continued in Quest #57)

Query:

My Dunham Puzzle:

(I know this is not the standard format for a query, but it is hard to show the overall puzzle without giving details).

What is the relationship between my maternal great-grandparents, **Albert Senecca Dunham** and **Amelia R. Dunham**? Family tradition says they were cousins, but I haven't been able to find out how. Albert b. 30 Aug 1837 in Ontario (now Monroe) County, NY, d 11 Jun 1901 in Cooper, Kalamazoo County, MI. Amelia b. 26 Oct 1848 possibly in Plainwell, Allegan County, MI, d. 9 Jul 1867 probably in

Cooper. They married 25 Dec. 1865 in Plainwell and are buried in the West Cooper Cemetery. Their daughter, **Sophia Amelia Dunham**, my grandmother, b. 30 Nov 1866 never had a chance to know her mother, Amelia, so the family history I need didn't get passed on.

Albert's father was **Seneca Dunham** and his grandfather was **Edward Dunham** (1753-1844) a Revolutionary War Pensioner b. in Great Nine Partners, Dutchess County, NY, d. in Henrietta, Monroe County, NY.

Who was his father? Both Edward and Seneca owned property in Barre, Orleans County, NY and Henrietta, Ontario (now Monroe) County, NY before Seneca went to Michigan. Edward married twice. I am from the second wife, **Mary (Ridley)/Dannak/Dannals/Daniels**. I am in touch with a cousin from the first wife who has been looking for 30 years for that first wife and family.

Amelia's father was **Hartwell Dunham**. His Death certificate says his father was **David Dunham** and his mother -----**Purson**. Was that **Parson**, **Pearson**, **Person**, **Pierson** or really **Purson**? Usually we're looking for a surname, not a first name. the 1850 Federal census shows a **David Dunham** in Eaton County with a son **Hartwell**.

Who was David's father? Is he the **David Dunham** who died 17 Nov 1865 age 91 and is buried in Gun Plains with his wife Sarah, the David Dunham I seek?

I have discovered **Dunham** to be **Danham** to **Dunnum**.

After Amelia's death, Albert married **Sarah Montgomery** and after her death **Jennie Winner**.

Interestingly, I found no mention of any **Dunhams** in the *Pioneer History of Eaton County, Michigan 1833-1866* compiled by Daniel Strange, but John Montgomery, page 27 and page 38 is recognized as an early settler of Eaton County. His brother, **Robert**, pages 44-5 is also listed as an early settler and as the father of **Alonzo**, **Almeron**, **Clifford**, **Sarah**, **Fred** and **Frank**. Alonzo lived next door to Seneca in Cooper. I know nothing about **Jennie Winner** except her marriage to Albert for which I have the family announcement. Is there anyone who has done research on **Dunham** or who would like to help me?

Miss Elizabeth Brown
8250 S. Emerson Way
Littleton, Co 80122-4304
Tel: 303-798-4136
email: browneeb21@aol.com

Help !!!

Can you help us with identifying the children in this photo. The teacher is Miss Dorothy Schunemann. We think it is Munson School in Charlotte in the 1945-47 time period. She became Mrs. Bradley.



Eaton County Quest

Index to Eaton County Chancery Book "B"

**Dated February 1890 to November
1908**

(Chancery records can be Divorce records or a lawsuit of some kind).

You may send for a copy of these pages by sending a SASE and .10 cents per page you wish copied, to the society address.

Name	Page		
Abbey, Josephine C.	185	Arnold, Rosedia M.	106
Abby, H. Lee	185	Arnold, Victoria	69
Acker, Isabella	278	Ashley, Mary J.	443
Acker, Leonard R.	278	Ashley, Sarah	221
Adam, Alexander B.	353	Austin, Eva L.	455
Adams, Hughes Sylser	407	Austin, Henry B.	455
Adams, Jesse	285	Austin, James	147
Albright, Adeline E.	46	Austin, Nettie	147
Albright, Charles C.	108, 199	Austin, Olive L.	330
Albright, Etta	108, 199	Austin, Oscar M.	330
Albright, Frank	46	Aylesworth, Margaret	75
Aldrich, Charles A.	427	Aylesworth, William A.	75
Alexander, Cassius	336	Backus, Richard M.	271
Allen, Archie	375	Bacon, Adelbert	14, 34, 134
Allen, Betsey A.	16	Bacon, Clara	226
Allen, Clara	304	Bacon, Effa	148
Allen, Cora B.	375	Bacon, Etta C.	14
Allen, Jeanette	358	Bacon, Frank	148
Allen, Martha J.	56	Bacon, Laura A.	134
Allen, Rosa L.	56	Bacon, Levi E.	160
Allen, Verner	358	Bacon, M.E.	160
Andee, William	422	Bacon, Morris	226
Anderson, Eva	196	Badger, Lena Mae	380
Anderson, Libbons	196	Badger, Robert	380
Andrews, Charles Sumner	264	Bailey, Annie J.	63
Andrews, Scythia	376	Bailey, Reuben	63
Andrews, Vern D.	376	Bain, George W.	263
Angas, Benjamin J.	44	Bain, Jennie M.	263
Angas, Benjamin S.	63	Baird, Irene	82
Angas, Grace B.	63	Baird, Jos. J.	82
Angas, Gracie	44	Baker, Alonzo W.	16
Anson, Bella	250	Baker, Alpha	72, 154
Anson, Frank	250	Baker, Alva A.	86
Aprill, Geo.	276	Baker, Ann S.	86
Aprill, William	276	Baker, Belle H.	119
Archer, Hugh H.	182	Baker, Charles E.	72, 154
Archer, Mary E.	182	Baker, Geo. W.	65
Armstrong, Charles S.	446	Baker, Howard	237
Armstrong, Clarissa S.	446	Baker, Joshua D.	182
Armstrong, Mabel Moyer	315	Baker, May	10
Arnold, Elmer	69	Baker, Ollie	237
Arnold, Isaac	106	Baker, Orrin R.	119
Arnold, Isaac B.	294	Baker, William O.	10
		Baldwin, Catherine	227
		Baldwin, Cortland M.	227
		Baldwin, Ella	63
		Baldwin, Newtin	100
		Baldwin, William M.	63
		Bale, Gideon A.	201
		Bale, Nettie	201
		Ball, Clara	88
		Ball, Maud	286
		Ball, Sheridan	88
		Ball, William	286
		Ballard, Ann Mynetta	47
		Ballard, Chauncey	151

Eaton County Quest

Ballard, Josephine M.	151	Benedict, Francis E.	101
Ballard, Oliver	47	Benedict, George	66, 321
Ballard, Phineas	151	Benedict, Myron A.	101
Bank, Albert D.	56	Benjamin, Darwin	65
Barber, Edward	96	Bennett, Charles	77
Barber, Homer G.	25, 362	Bennett, Claude A.	345
Barber, Jennie	96	Bennett, John	174
Barnard, Earl S.	321	Bennett, Vira L.	345
Barnard, Mary	321	Benton, W. Irving	158
Barnes, Arlando F.	82	Benton, Charles A.	395
Barnes, Ella	38	Benton, Clara E.	277
Barney, Fred R.	277	Benton, George A.	277
Barney, George J.	277	Benton, John E.	178
Barnham, Charles	89	Berry, Ada A.	425
Barnham, Emma	89	Berry, Alvin J.	425
Barningham, John N.	135	Berry, Geo. N.	362
Barningham, Mary H.	135	Berry, George N.	3, 172, 245, 254, 264, 422
Barnum, Charles T.	132	Betcher, Frank S.	8
Barnum, Lewis	201	Beyant, Emma J.	383
Barret, Carrie J.	397	Beyant, John E.	383
Barret, Charles P.	397	Bidwell, Bernie J.	461
Barrett, Eli Hugh	25	Bidwell, Charles H.	262
Barrett, Julia	25	Bidwell, George W.	122
Bates, Cora belle	241	Bidwell, Glenn	461
Bates, Eva M.	354	Bidwell, Lizzie G.	219
Bates, James C.	354	Bidwell, Lucy A.	122
Bates, Perry W.	241	Bidwell, Septer C.	219
Battershaw, Eugene	423	Bigger, Mary Ann	13
Bauch, Lizzie	396	Birney, Peter C.	127, 133
Baughman, A.D.	77	Birney, Timothy A.	127, 133
Baum, James H.	422	Birquetts, John A.	425
Baum, Matilda	422	Birquetts, Margaret E.	425
Beach, Eben C.	28	Bishop, Lena A.	223
Beal, Leander	234	Bishop, Robert B.	223
Beardsley, Emery E.	459	Blair, Daniel	31
Beardsley, Emery Ellsworth	445	Blair, Hattie	31
Beardsley, Evaline	123	Blair, John	139
Beardsley, Ira T.	442	Blair, Mary	139
Beardsley, Lizzie	445, 459	Blanchard, Frank A.	65
Beardsley, Thea G.	442	Blaiser, Blanche M.	183
Beasore, Frank	310	Blaiser, Gamiel D.	183
Beasore, L. Maud	310	Blinston, Francis Ann	471
Beckett, Edna	368	Blooper, Elizabeth	406
Beckett, Irving H.	368	Blooper, Frank O.	406
Bedell, Herbert	70	Bloombury, Friend M.	92
Bedell, Myrtle	70	Bloombury, Marie A.	92
Beebe, Adell	74	Blowers, George H.	248
Beebe, Charles R.	275	Blowers, Marguerite	248
Beebe, Minnie E.	275	Bly, Anna	233
Beebe, Seneca J.	74	Bly, Edna B.	233
Beekman, William	48	Bodell, Alice	311
Belnap, Charles G.	94	Bodell, Fada M.	311
Belnap, Flora E.	94	Bodell, Hazel	311
Belnap, Mary C.	162		
Benedict, Electia A.	66		
Benedict, Francis	101		

(Continued in Quest #57)

What's New At The ECGS Library

UNITED STATES:

Ohio-

Book- Sandusky County, Ohio

Civil War Soldiers by Richard L.

Manion, 1992, 400 pp.

*Vicki L. Dukes..... 406.49

Oklahoma-

Book- Grandfather Tell Me A Story:

Oral History Project Conducted by the
Citizen Band Potawatomi Tribe of
Oklahoma, 1984, 80 pp.

*Drouscella Halsey..... 237.2

MI COUNTIES:

Eaton Co.-

Plat Book- 1953, 36 pp.

*Robert Magee..... 612.7

SURNAMES:

Book- Rolland Dukes "Rollie" son of Uriah Dukes by Teresa Jackson &

Vicki L. Dukes

*Vicki L. Dukes..... 900.DU.05

Book- Foote Genealogy

*Keith Bazaire 900.FO.01

Book- Fry/Sutton/Appleton/
Tucker/Moss/Lynch/Moss/
Elwick/Lothrop, etc. Ken Fry's
research from the Internet

*Ken Fry 900.FR.09

Book- The Matter/Mutter Family by
Vicki L. Dukes, 2005

*Vicki L. Dukes 900.MA.07

Book- Moyer Family History &
Genealogy by Bill & Jacqueline Moyer,
403 pp. *Jackie Moyer 900.MO.05

Photos- 97 black & white, most
unidentified. Surnames mentioned:
Kingman & Carmdi.

*Else A. Sleater..... P.587.os

3 pages- Carrier & Tichenor info

*Marlene Robilliard..... VF.620

3 pages- Bosworth Headstones

*Robert Doty..... VF.621

Group Sheets- Wood/Cargo/Larkin

11 pp. *Ginette VandenOever..... VF.622

Pension Records- Charles B.

Wood of Bellevue, MI. (Co. G, 55 ILL

Vol. Inf.; married Maranda L. Adams)

from the National Archives

*Ginette VandenOever VF.622

MISC.:

Book- More Brickwall Solutions To Genealogy Problems by Family

Chronicle, 2004, 172 pp. *Compliments
of Family Chronicle..... 100.266

Book- Video Family History by

Duane & Pat Sturm, 1989, 123 pp.

*Brenda Rhodes 100.267

Thanks to everyone who generously
donated these items to our library.
They are very much appreciated by
E.C.G.S. and our researchers.

* = a gift donated by...

Note: Call numbers are subject to change.



Sharlene (Kelley) Thuma, Librarian
tsthuma@juno.com

Check Out Our Indexes!!!

Here is a partial list from Betty Polhamus
(more to come in the next issue):

Record of Wills & Deeds

book 173 Mar. 5, 1912 - Sep. 25, 1917

Record of Wills

book 117 Jan. 9, 1914 - Mar. 26, 1941

book 123 Jan. 18, 1937 - Jan. 27, 1944

book 140 June 2, 1938 - Jan. 16, 1946

book 255 June 26, 1940 - Mar. 21, 1946

book 148 Feb. 1, 1945 - July 21, 1948

book 160 July 3, 1948 - Feb. 13, 1951

Record of Determining Heirs

book 135 June 23, 1942 - Oct. 27, 1948

book 153 Nov. 1, 1948 - Mar. 16, 1953

Our appreciation & thanks goes to
our Indexing Committee for their
hard, diligent and faithful work!

Pedigree Chart

Chart no. 1

No. 1 on this chart is the same as no. 1 on chart no. 1

2 Samuel M. WHEATON, SR.

Born: 8 May 1782
Place: New York
Marr:
Place:
Died: ABT 26 Dec 1847
Place: Eaton County, MI

1 Sarah Ann WHEATON

Born: 1814
Place: New York
Marr: ABT 1833
Place:
Died: 23 Nov 1900
Place: Bath, Clinton, MI

John Vermillion ABEL
Spouse

3 Phebe MCCOY

Born: 15 Mar 1785
Place: New York
Died: 26 Dec 1846
Place:

4 William WHEATON, SR.

Born: ABT 10 May 1757
Place: Rhode Island
Marr: ABT 1780
Place:
Died: 4 Aug 1847
Place: Westerlo, N.Y.

5 Susanna WILCOCKS

Born:
Place:
Died:
Place:

6

Born:
Place:
Marr:
Place:
Died:
Place:

7

Born:
Place:
Died:
Place:

8 Samuel WHEATON, JR.

Born: 31 Dec 1718
Place:
Marr:
Place:
Died: BEF 1736
Place: Swansen, Mass.

cont. 2

9 Prudence SALISBURY

Born:
Place: Bristol, R.I.
Died:
Place:

cont. ____

10

Born:
Place:
Marr:
Place:
Died:
Place:

cont. ____

11

Born:
Place:
Died:
Place:

cont. ____

12

Born:
Place:
Marr:
Place:
Died:
Place:

cont. ____

13

Born:
Place:
Died:
Place:

cont. ____

14

Born:
Place:
Marr:
Place:
Died:
Place:

cont. ____

15

Born:
Place:
Died:
Place:

cont. ____

Prepared 31 May 2005 by:

Judy Abel Haynes
486 CR. SE 435
Scroggins, TX 75480

Pedigree Chart

Chart no. 2

No. 1 on this chart is the same as no. 8 on chart no. 1

2 Samuel WHEATON, SR.

Born: ABT 10 Jan 1679
Place:
Marr: 24 Oct 1709
Place: Swansea, Mass.
Died: BEF 1736
Place:

1 Samuel WHEATON, JR.

Born: 31 Dec 1718
Place:
Marr:
Place:
Died: BEF 1736
Place: Swansen, Mass.

Prudence SALISBURY
Spouse

3 Experience PIERCE

Born: 21 Jul 1682
Place: Weymouth, Norfolk, Eng.
Died: 25 Jan 1721
Place:

Prepared 31 May 2005 by:
Judy Abel Haynes
486 CR. SE 435
Scroggins, TX 75480

4 John WHEATON

Born: ABT 20 Apr 1658
Place: Mass.
Marr: ABT 1677
Place:
Died: 25 Jul 1737
Place: Keekamuet, Warren, R.I.

5 E THURBER/CARPENTER ?

Born: ABT 1650
Place: England
Died: AFT 1736
Place:

6 Ephriam PIERCE

Born:
Place:
Marr:
Place:
Died:
Place:

7 Hanna HOLBROOK

Born:
Place:
Died:
Place:

8 Robert WHEATON

Born: ABT 1604 cont. 3
Place: Swansea, Wales
Marr: ABT 1636
Place: Salem, Mass
Died: ABT 1695
Place: Providence, Prov., R.I.

9 Elice Ellenor BOWEN

Born: ABT 23 Aug 1606 cont. 4
Place: Swansea, Wales
Died: ABT 1693
Place: Hinsham, Plymouth, Mass.

10 John THURBER

Born: ABT 1620 cont. _____
Place: Atanton, Lincolnshire, Eng.
Marr:
Place:
Died:
Place:

11 Priscilla UNKNOWN

Born: cont. _____
Place: Stanton, Eng.
Died:
Place:

12

Born: cont. _____
Place:
Marr:
Place:
Died:
Place:

13

Born: cont. _____
Place:
Died:
Place:

14

Born: cont. _____
Place:
Marr:
Place:
Died:
Place:

15

Born: cont. _____
Place:
Died:
Place:

Pedigree Chart

Chart no. 3

No. 1 on this chart is the same as no. 8 on chart no. 2

2 John Christopher WHEATON

Born:
Place:
Marr:
Place:
Died:
Place:

4

Born:
Place:
Marr:
Place:
Died:
Place:

5

Born:
Place:
Died:
Place:

1 Robert WHEATON

Born: ABT 1604
Place: Swansea, Wales
Marr: ABT 1636
Place: Salem, Mass
Died: ABT 1695
Place: Providence, Prov., R.I.

Elice Ellenor BOWEN
Spouse

6

Born:
Place:
Marr:
Place:
Died:
Place:

3 ?

Born:
Place:
Died:
Place:

7

Born:
Place:
Died:
Place:

8

Born:
Place:
Marr:
Place:
Died:
Place:

cont. ____

9

Born:
Place:
Died:
Place:

cont. ____

10

Born:
Place:
Marr:
Place:
Died:
Place:

cont. ____

11

Born:
Place:
Died:
Place:

cont. ____

12

Born:
Place:
Marr:
Place:
Died:
Place:

cont. ____

13

Born:
Place:
Died:
Place:

cont. ____

14

Born:
Place:
Marr:
Place:
Died:
Place:

cont. ____

15

Born:
Place:
Died:
Place:

cont. ____

Prepared 31 May 2005 by:

Judy Abel Haynes
486 CR. SE 435
Scroggins, TX 75480

Pedigree Chart

Chart no. 4

No. 1 on this chart is the same as no. 9 on chart no. 2

2 Richard BOWEN

Born:
Place:
Marr:
Place:
Died:
Place:

4

Born:
Place:
Marr:
Place:
Died:
Place:

5

Born:
Place:
Died:
Place:

1 Elice Ellenor BOWEN

Born: ABT 23 Aug 1606
Place: Swansea, Wales
Marr: ABT 1636
Place: Salem, Mass
Died: ABT 1693
Place: Hinsham, Plymouth, Mass.

Robert WHEATON
Spouse

6

Born:
Place:
Marr:
Place:
Died:
Place:

3 Ann BORN?

Born:
Place:
Died:
Place:

7

Born:
Place:
Died:
Place:

8

Born:
Place:
Marr:
Place:
Died:
Place:

cont. _____

9

Born:
Place:
Died:
Place:

cont. _____

10

Born:
Place:
Marr:
Place:
Died:
Place:

cont. _____

11

Born:
Place:
Died:
Place:

cont. _____

12

Born:
Place:
Marr:
Place:
Died:
Place:

cont. _____

13

Born:
Place:
Died:
Place:

cont. _____

14

Born:
Place:
Marr:
Place:
Died:
Place:

cont. _____

15

Born:
Place:
Died:
Place:

cont. _____

Prepared 31 May 2005 by:
Judy Abel Haynes
486 CR. SE 435
Scroggins, TX 75480

Eaton County Quest #56 Index

Abbey	Josephine C.	62	Anderson	Almeda	50
Abby	Elbert N.	36	Anderson	Elizabeth B.	37
Abby	H. Lee	62	Anderson	Eva	62
Abby	Philo B., Mr.	36	Anderson	Frank Rice	49
Acker	Isabella	62	Anderson	Harry Lebbeus	49
Acker	Leonard R.	62	Anderson	Joseph L.	49
Ackley	Frank Andrew	49	Anderson	Lebbius	49
Ackley	Irene Elizabeth	49	Anderson	Lewis R.	57, 58
Adam	Alexander B.	62	Anderson	Libbons	62
Adams	Hughes Sylser	62	Anderson	Riley	58
Adams	Jesse	62	Anderson	William	50
Adams	Lillias Elizabeth	49	Andre	Bessie Casada	49
Adams	Maranda L.	64	Andre	Eva Alice	50
Adzitt	Mina C.	49	Andre	Joseph William	49
Albright	Adeline E.	62	Andrews	Charles Sumner	62
Albright	Charles C.	62	Andrews	H.B.	50
Albright	Etta	62	Andrews	John	49
Albright	Frank	62	Andrews	Laura Emily	49
Albro	Abram	49	Andrews	Mary Lucile Holman	49
Albro	John	49	Andrews	Scythia	62
Albro	Julia A.	40	Andrews	Vern D.	62
Aldrich	Charles A.	62	Andrus	Wm. B.	37
Aldrich	Doris Robb	50	Angas	Benjamin J.	62
Aldrich	Leonard Adolphus	49	Angas	Benjamin S.	62
Aldrich	Wally H.	49	Angas	Grace B.	62
Alexander	Cassius	62	Angas	Gracie	62
Alexander	Rutgers	50	Anibal	W.J.	50
Alexander	Sherman	59	Anson	Bella	62
Allen	Andrew Thomas	49	Anson	Frank	62
Allen	Archie	62	Appleton		64
Allen	Arthur Herbert	49	Aprill	Geo.	62
Allen	Betsey A.	62	Aprill	William	62
Allen	Beulah Hudson	49	Ara	Weldon	50
Allen	Clara	62	Archer	Hugh H.	62
Allen	Cora B.	62	Archer	Mary E.	62
Allen	Edd B.	49	Arms	F.C.	50
Allen	Effie V.	50	Armstrong	Charles S.	62
Allen	Frank S.	50	Armstrong	Clarissa S.	62
Allen	James Bernard	49	Armstrong	Mabell Moyer	62
Allen	Jeanette	62	Armstrong	Thomas	59
Allen	Lenora	50	Armstrong	Thomas M.	59
Allen	Martha J.	62	Arnold	Elmer	62
Allen	Rosa L.	62	Arnold	Elmer B.	49
Allen	Verner	62	Arnold	Frank S.	50
Allyn	George	46	Arnold	Isaac	62
Alsover	Edith M.	50	Arnold	Isaac B.	62
Allhouse	Cornelius	59	Arnold	Louisa H.	49
Ambrose	C.M.	59	Arnold	Pearl Henrietta	49
Ames	Daisy May Cook	49	Arnold	Rosedia M.	62
Ames	Howard	50	Arnold	Victoria	62
Ames	Howard E.	50	Arnold	Walter H.	59
Ames	John Franklin	49	Arnold	William B.	59
Amsden	Effie Amanda	49	Arzt	Mary	49
Amspacker	Daniel	57	Ashley	Mary J.	62
Amspacker	Will	57	Ashley	Sarah	62
Andee	William	62	Attherton	Eugene	50

Eaton County Quest #56 Index

Attherton	Vernie	50	Baker	Ann S.	62
Auditor	General	59	Baker	Belle H.	62
Austin	Clarinda	49	Baker	Beo. W.	62
Auslin	Eva L.	62	Baker	Charles E.	62
Austin	Henry B.	62	Baker	Elizabeth Ann	49
Austin	James	62	Baker	Emery James	49
Austin	Nettie	62	Baker	Francis Marion	49
Austin	Olive L.	62	Baker	Howard	62
Austin	Oscar M.	62	Baker	Joshua D.	62
Averill	Maria	59	Baker	Mary Jean	46
Axtell	John Henry	49	Baker	May.	62
Axtell	Wells Henery	49	Baker	Ollie	62
Aylesworth	Margaret	62	Baker	Orla S.	49
Aylesworth	William A.	62	Baker	Orrin R.	62
Azeltine	Margaret D., Mrs.	50	Baker	Walter James	49
Azeltine	Mark F.	50	Baker	William O.	62
Babcock	Daniel Riley	49	Baldwin	Catherine	62
Babcock	John Francis	49	Baldwin	Cortland M.	62
Babcock	Ollie	49	Baldwin	Ella	62
Babcock	William Benson	49	Baldwin	Mary Stella	49
Backus	Ann, Miss	52	Baldwin	William M.	62
Backus	Columbus	52	Bale	Gideon A.	62
Backus	Harriet	52	Bale	Nettie	62
Backus	Harvey	52	Ball	Clara	62
Backus	J.M.	52	Ball	Cophas Parson	49
Backus	Nettie	52	Ball	Daniel Monroe	49
Backus	Richard M.	62	Ball	Maud	62
Backus	Sarah (Sutton)	52	Ball	Sheridan	62
Bacon	Adelbert	62	Ball	William	62
Bacon	Clara	62	Ballard	Ann Mynetta	62
Bacon	Effa	62	Ballard	Chauncey	62
Bacon	Etta C.	62	Ballard	Josephine	63
Bacon	Frank	62	Ballard	Oliver	63
Bacon	Laura A.	62	Ballard	Phineas	63
Bacon	Levi E.	62	Bangs	C.B., Fisk	50
Bacon	M.E.	62	Bank	Albert D.	63
Bacon	Morris	62	Baragar	Eliza B.	49
Badger	Lena Mae	62	Barber	Albert M.	51
Badger	Robert	62	Barber	Albert Myron	49
Badlan	Susa May	49	Barber	Bess L.	51
Bahas	Selma	50	Barber	Bess Laura Hamilton	49
Bailey	Anna Eliza	49	Barber	C.Royal	51
Bailey	Annie J.	62	Barber	Edward	63
Bailey	Fred R.	49	Barber	Edward H.	51
Bailey	Mary Mae Gillette	49	Barber	Frederick H.	51
Bailey	Reuben	62	Barber	Homer G.	63
Bain	George W.	62	Barber	Jennie	63
Bain	Jennie M.	62	Barber	Laura E. (Root)	51
Bainard	Dan'l	37	Barber	Marshall F.	51
Baird	Irene	62	Barber	Marshall Frank	49
Baird	Jos. J.	62	Barber	Mary Naomi	49
Baisel	Adda Rebecca Bera	49	Barber	Max Hayden	49
Baisel	Ezra	49	Barber	Miles W.	59
Baker	Alonzo W.	62	Barber	Philip H.	50
Baker	Alpha	62	Barbour	Albert U.	49
Baker	Alva A.	62	Barbour	Roy Allen	49

Eaton County Quest #56 Index

Bare	Daniel	50	Bauer	Lawrence	49
Barger	Adeline	49	Bauer	Rosina Seiler	49
Barhite	Sophia	49	Bauer	Theodore Balthasar	49
Baribeau	Charles	50	Baughman	A.D.	63
Baringham	Nellie	50	Baughman	Harriet Emily	49
Barlincourt	Martha	49	Baum	James H.	63
Barnard	Earl S.	63	Baum	Mary Elizabeth	49
Barnard	Mary	63	Baum	Matilda	63
Barnes	Arlando F.	63	Baulcher	Ida Ebelyn	49
Barnes	Dewitt Clinton	50	Baxter	Mary Elizabeth	49
Barnes	Ella	63	Bazaire	Keith	64
Barnes	Leila Hudson	50	Beach	Eben C.	63
Barnes	Lubin	50	Beal	Leander	63
Barnes	Mabel	50	Beardsley	Emery E.	63
Barnes	Mae	54	Beardsley	Emery Ellsworth	63
Barnes	Sophia A.	59	Beardsley	Evaline	63
Barney	Fred R.	63	Beardsley	Ira T.	63
Barney	George J.	63	Beardsley	Lizzie	63
Barnham	Charles	63	Beardsley	Studio	41, 42
Barnham	Emma	63	Beardsley	Thea G.	63
Barningham	Arthur L.	49	Beasore	Frank	63
Barningham	John N.	49, 63	Beasore	L. Maud	63
Barningham	Mary H.	63	Becker	George	50
Barnum	Charles T.	63	Becker	Martha E.	50
Barnum	Lewis	63	Beckett	Edna	63
Barret	Carrie J.	63	Beckett	Irving H.	63
Barret	Charles P.	63	Beckwith	E.G.	40
Barrett	Blanche Lilah	49	Beckwith	Hattie	50
Barrett	Christina	52	Beckwith	Mantha	40
Barrett	Ell Hugh	63	Bedell	Herbert	63
Barrett	Hugh	50	Bedell	Myrtle	63
Barrett	Julia	63	Beebe	Adell	63
Barrett	Mrs.	52	Beebe	Charles R.	63
Barrett	Myra	49	Beebe	Minnie E.	63
Barringer	Glenn Harold	49	Beebe	Seneca J.	63
Barringer	William Frederick	49	Beechler	Cash R.	50
Barry	Governor	46	Beekman	William	63
Bartlett	Andrew J.	59	Bell	Doris	50
Bartlett	E.N.	36, 37	Bell	M.D.	50
Bartlett	John	49	Belnap	Charles G.	63
Bartlett	Maxwell Earl	49	Belnap	Flora E.	63
Baldorff	Luella Aldena	49	Belnap	Mary C.	63
Bateman	Daniel	46	Bement	Mahala E.	59
Bateman	Leonard Thompson	49	Benedict	A.N.	50
Bateman	Ruth Mary Wise	49	Benedict	Electia A.	63
Bates	Cora Belle	63	Benedict	Francis	63
Bates	Eva M.	63	Benedict	George	63
Bates	Evmae Katherine	49	Benedict	Hazel	50
Bates	James C.	63	Benedict	Myron A.	63
Bates	Maria	35	Benedict	Francis E.	63
Bates	Perry W.	63	Benjamin	Darwin	63
Battershaw	Eugene	63	Benner	John	39
Battie	Emily A.	49	Benner	Mary	39
Bauch	Lizzie	63	Bennett	Charles	63
Bauer	Homer L.	50	Bennett	Claude A.	63
Bauer	Joseph L.	50	Bennett	George L.	50

Eaton County Quest #56 Index

Bennett	John	63	Bloer	Elizabeth	63
Bennett	Vira L.	63	Bloer	Frank O.	63
Bennett	William A.	50	Bloombury	Friend M.	63
Bently	George W.	46	Bloombury	Marie A.	63
Benton	Charles A.	63	Blough	Elsie M.	55
Benton	Clara E.	63	Blowers	George H.	63
Benton	George A.	63	Blowers	Marguerite	63
Benton	John E.	63	Blue	Melissa, Miss	37
Benton	W. Irving	63	Bly	Anna	63
Bera	Adda Rebecca	49	Bly	Edna B.	63
Berkimer	George	50	Bly	William H.	59
Berridge	Merrilla	50	Boatman	Angie	50
Berry	Ada A.	63	Boatman	Lovillia	50
Berry	Alvin J.	63	Bodell	Alice	63
Berry	Geo. N.	63	Bodell	Frada M.	63
Berry	George N.	63	Bodell	Hazel	63
Betcher	Frank S.	63	Bond	Elial	35, 36
Betts	George	58	Boody	Nelson	59
Betts	Lowel	58	Bosworth		64
Betts	Lowell J.	57	Bott	Carrie	50
Betts	Lowil	58	Bott	George	50
Bevard	Sarah, Mrs.	37	Bott	Howard G.	50
Beyant	Emma J.	63	Bouch	Douglas	50
Beyant	John E.	63	Bouch	W.C.	50
Bidwell	Bernie J.	63	Bowan	Chester H.	48
Bidwell	Charles H.	63	Bowen	Caroline D.	36
Bidwell	George W.	63	Bowen	D.B.	36
Bidwell	Glenn	63	Bower	Lavena	50
Bidwell	Lizzie G.	63	Bower	Nelly	57, 58
Bidwell	Lucy A.	63	Bowers	Lillian	50
Bidwell	Septer C.	63	Bowers	Nellie	58
Bigelow	M.J.	59	Boyd	Beatrice Nonah	50
Bigger	Mary Ann	63	Boyd	Georgea Norma	50
Biggers	John	56	Boyd	John Milne	50
Biglow	M.J.	59	Boyden	Mr.	46
Bills	A.J.	50	Boyer	Charles	50
Birney	Peter C.	63	Boyer	Cynthia	50
Birney	Timothy A.	63	Boyer	Florida	55
Birquetts	John A.	63	Boyles	Emerson R.	50
Birquetts	Margaret E.	63	Boyles	Irene, Miss	50
Bisell	George W.	37	Boynton	Ray	59
Bishop	Fannie	59	Bradley	Carrie	50
Bishop	Lena A.	63	Bradley	Dorothy	61
Bishop	Robert B.	63	Bradley	Emmon A.	50
Bissinger	Anthony M.	50	Bradley	Gertrude	50
Blair	Daniel	63	Bradley	Theron	50
Blair	Hattie	63	Bradley	Welin	50
Blair	John	63	Braner	Ira	58
Blair	Mary	63	Branson	Emma C.	59
Blaiser	Blanche M.	63	Brate	Lizzie	50
Blaiser	Gamiel D.	63	Brener	Ira	58
Blakslee	Oliver	59	Brenner	Ira	57
Blanchard	Frank A.	63	Bretz	Catharine, Miss	53
Blinston	Francis Ann	63	Briggs	Cecil Pearl	50
Block	Paul	57	Briggs	Josiah	59
Blodgett	Emerson	48	Brisbin	Bernice G.	50

Eaton County Quest #56 Index

Brockway	Bruce	56	Case	Rell	58
Brockway	Bruce, Dr.	56	Casler	Sarah	59
Brogan	Margaret	50	Cemetery	Hamlin	47
Brokie	Merrill	50	Cemetery	King	48
Brook	Spring	47	Cemetery	Oakwood	47, 48
Brooks	Carey	58	Cemetery	Rose Hill	47
Brooks	William H.	36	Christian	Ann	40
Brophy	J.M.	50	Clark	Albert	52
Brophy	Nellie W.	50	Clark	Edwin	52
Brown	Anna	50	Clark	Lucy J., Mrs.	52
Brown	Archie L.	50	Clark	Samuel	52
Brown	B. Phillip	50	Clinton Trail		47
Brown	Byron F.	50	Clocum	Eva	58
Brown	Douglas D.	50	Cobb	George E.	59
Brown	Elizabeth, Miss	60	Cobb	S.S.	59
Brown	Florus E.	50	Cobb	Stephen S.	59
Brown	Fownly	59	Cody	Jerome B.	59
Brown	Frank D.	50	Cole	Leonard	59
Brown	Frank K.	50	Cole	Simeon	59
Brown	George W.	50	Collier	Charles A.	59
Brown	Hattie	50	Company	Barber & Green	51
Brown	Hildred	50	Company	Barber & Merritt	51
Brown	Iva	50	Company	Barber & Spencer	51
Brown	Jas H.	50	Conklin	Allen	46
Brown	Lelah L.	50	Conklin	Charles	59
Brown	Leon R.	50	Conley	Clara	59
Brown	Mary Lee	50	Cook	Daisy May	49
Brown	Matilda L.	50	Cook	Oliver P.	59
Brown	Mettie E.	59	Cooley	Albert G.	59
Brown	Millicent M.	50	Cooley	Albesh G.	59
Brown	Myron J.	50	Cooper	William	57
Brown	Nathan	37	Cooper	Willie	58
Brown	Otis B.	37	Cooper	Wm.	58
Brown	Susan Adelia	59	Coplin	George W.	59
Brown	Winnie	50	Corbin	I.H.	35, 36, 37
Brunger	Russell	50	Cortwright	Martin J.	59
Bryan	Elnora C.	50	Cowan	Chester H.	48
Buckingham	Findley D.	36	Cowan	George Y.	46
Burlison	Elihu	59	Crاندall	Floyd	57
Burns	?	54	Crane	William W., Rev.	46
Bush	Willis	46	Crane	Wm. W.	46
Butler	Amy A.	59	Crapo	Nelson	58
Butler	Brusa, Mrs.	54	Creek	Morse	47, 48
Butler	J.D.	54	Cressey	Joseph	40
Butler	J.D., Mrs.	54	Cressey	Mary	40
Butler	Mr. & Mrs.	54	Cressey	Samuel	40
Cargo		64	Culp	Andrew J.	59
Carlson	John	56	Cummings	Cyrus	37
Carmdi		64	Cunningham	Arthur B.	59
Carrier		64	Cupp	Eugene	59
Carrington	Aaron W.	59	Cupples	Charley	58, 59
Carter	Silas N.	59	Cupples	Hessa	58
Casada	Bessie	49	Cupples	Hessie	59
Case	Bell	59	Curtiss	A.W.	35, 36
Case	Charlotte	59	Danham		60
Case	Lena	58, 59	Daniels	Mary	60

Eaton County Quest #56 Index

Dannak	Mary	60	Eckhardt	William G.	59
Dannals	Mary	60	Eckler	Arthur	45
Darling	C.C.	46, 47	Eddien	Laura	45
Darling	Lizzin	59	Eddy	Clinton L.	45
Davis	Mary A.	59	Eddy	Fanny L.	45
Davis	Mr.	53	Eder	Mary	45
Day	Abram	40	Edgel	Charles B.	54
Day	Dewitt C.	40	Edgel	George	45
Day	Elizabeth	40	Edgel	Nell	45
De Foe	Emma	59	Edget	Nelson	36
De Moss	Clarence	59	Edgington	Charles	54
Dean	Allen	36	Edick	Arlan	54
Dean	Maria A.	59	Edick	Lillian	54
DeCoo	Frank M.	59	Edict	Catharine	45
DeForest	Marion	59	Edson	Jennie	45
Demott	William	59	Ehle	Gladys Marie	45
Dewitt	David	35	Ehle	Mary	45
Dewitt	George W.	35, 36	Eisele	Frank	45
Dewitt	Susan	36	Elder	Mary	45
Disbrow	Nitja	59	Elder	Michael	45
Donovan	Thomas	54	Eldred	Aaron	45
Dorr	Solomon	59	Eldred	Lunan	45
Doly	Robert	64	Eligh	Edwin, Mr. & Mrs.	54
Dowling	Irene Elizabeth	49	Elliot	Henry	45
Drain	Hobart	47	Elliot	Lucy M.	45
Driscoll	Emma E.	37	Elliott	Cora A.	59
Driscoll	Thos.	37	Elliott	Martha	57
Dryden	?	54	Elliott	Salome	45
Dukes	Rolland	64	Ellis	Adolphus H.	45
Dukes	Uriah	64	Ellis	Harvey L.	45
Dukes	Vicki L.	64	Ellis	Helen A.	45
Dunham	Albert Senecca	60	Ellis	Jane M.	45
Dunham	Amelia R.	60	Ellis	Mary R.	45
Dunham	David	60	Ellis	Sarah	45
Dunham	Edward	60	Ellsworth	Burr N.	45
Dunham	George B.	59	Ellsworth	Emory	45
Dunham	Hartwell	60	Ellsworth	Nelson	45
Dunham	Seneca	60	Elwick		64
Dunham	Sophia Amelia	60	Ely	Delbert	45
Dunnum		60	Ely	George B.	45
Durkey	Mrs.	52	Ely	George H.	45
Dusenbury	Ann	36	Ely	Otis	45
Earl	Emma R.	45	Emerson	Lucina, Miss	46
Earl	Jacob	45	Emerson	Luke	45
Earl	Mary	45	Emerson	William P.	45
Easterbey	James	45	Emery	Charles P.	45
Eastman	David W.	45	Engle	Ezka	45
Eaton	Milton	45	Engle	Fredric	45
Eaton	Oscar A.	45	Engle	Ida	45
Eaton & Ionia	Comp. Drain	45	Epley	Henry	45
Echart	Benjamin F.	59	Epley	William J.	45
Echenbecker	Eddie	45	Eschenbacher	Mae (Barnes)	54
Eckardt	Samuel	45	Esget	Edgar	45
Eckardt	William	45	Esget	William	45
Ecker	J.J.	45	Esler	Myra	45
Eckhardt	Elizabeth	45	Esler	Orphana	45

Eaton County Quest #56 Index

Espenhain	Kate	45	Favorite	J.C.	54
Estabrook	Joseph	45	Felshaw	Effie Mae Warner	54
Estelle	Bertha, Miss	55	Fenn	Silas R., PFC.	54
Estelle	John Guy	55	Ferguson	S., Rev.	53
Estelle	Lucinda (Kinney)	55	Field	Lovina	54
Estelle	Mary L. (Paine)	55	Field	Willard A.	59
Estelle	Veva May	55	Figg	Harriet	54
Estelle	Victor H.	55	Figg	Nellie R.	54
Estep	Carlton	54	Finkel	Mercy Adelia	48
Estep	Forest W.	54	Fischetti	Anthony E.	54
Evans	Daniel	45	Fisher	Marjorie	54
Evans	Eli F.	35	Fisher	Sarah	59
Evans	John	45	Fisher	Solomon	54
Evans	Thomas	45	Fitzgerald	Frank D.	54
Evarts	Albert	45	Fleetham	George H.	54
Everhart	Lottie	45	Fleetham	Glenna M.	54
Ewing	John	45	Fleetham	John	54
Ewing	William	45	Fleury	Fred	59
Faber	Francis	45	Flewelling	Ethel D.	54
Face	Henry	45	Flewelling	Eugene A.	54
Failing	Sophia	45	Flora	Anna E.	36
Fairchild	Elbridge	45	Flora	John	36
Fairchild	Harry	45	Flora	Melinda	36
Fairchild	Jennie	45	Flotz	Milan M.	54
Fairchild	Ruzella May	45	Flurey	Fred	58
Fairchild	Sweeten N.	59	Foote	Genealogy	64
Fairchild	Uriah	45	Foote	George	47
Fairchild	Uriah F.	59	Ford	J.	47
Fairchild	Hiran U.G.	45	Ford	James	53
Fairchilde	Albert	59	Fors	Frances M.	54
Fairchilds	Albert	45	Forshey	Maurice W.	54
Fairchilds	Harvey	45	Forshey	Robert E.	54
Fairchilds	Mary	45	Foster	Reginald D.	54
Fairchilds	Sally Ann	45	Fowler	Charles B., Mrs.	54
Fairchilds	Suelon	45	Fowler	Studio	43, 44
Fairfield	John	45	Fox	Almira	59
Fairfield	Lucy G.	45	Fox	Garry C.	54
Fairfield	Wallis S.	45	Fox	Joseph M.	59
Fairshilds	Sweeten	45	Fox	Lewis B.	54
Falconer	Celesta	45	Fox	Mary Jane	37
Falconer	Eleanor	45	Fox	Senora M.	54
Fales	Frink	45	France	James L. (Ty)	54
Fales	Frink J.	59	Frank	Gary Lee	54
Fales	Gideon O.	45	Frank	Walter	59
Famand	Mary	45	Franks	Russell	55
Fancher	David	45	Frantz	Opal	55
Fancher	Emma	45	Frantz	Opal E.	55
Fairfield	Sarah L.	45	Frantz	Orä F.	55
Farrah	Daniel	57	Freemire	Lynette	55
Farrah	Lucy	57, 58	Freer	James A.	55
Farrah	Marey	58	French	Charles	36
Farrah	Mary	57	French	Delia	38
Fassett	William D.	59	French	Elmer	38
Fast	Vida A.	54	French	Issac	55
Faulkner	John A., Mr.	53	French	Mary	38
Faust	Joseph	54	French	Myrita	59

Eaton County Quest #56 Index

Frost	Jason	59	Griffith	Emma	60
Frost	Jennie C.	55	Grinnell	Maria J.	60
Fry	Ken	64	Guilford	Russell E.	55
Fry		64	Guy	Blanche L.	55
Fryback	Malinda	40	Guy	Jacob H.	55
Fryback	Wesley	39	Gyger	Fred	55
Fryback	William	40	Gyger	Melissa Jo	55
Gage	Lloyd	55	Hackett	Alice	60
Gage	Lula M.	55	Haddrell	Phebe Jane	60
Gage	Sarah	59	Hadley	Robert	56
Gallery	Grace	59	Hager	Dean	55
Gallonay	Fletcher	59	Hager	Helen M.	55
Garber	Gideon	53	Hager	Ira Jay	55
Garber	Jacob, Rev.	53	Hager	Mrs.	55
Garber	Samuel	53	Haggerty	Michael	60
Garinger	Agnes	55	Hale	David B.	48
Geddes	Wilson	55	Hall	Milton S.	60
Gee	Florida Boyer	55	Hall	Red Ribbon	47
Geer	Max H., Lieut.	55	Halsey	Drouscella	3864
Geer	Ellen E.	59	Hamilton	Bess Laura	49
Gelman	William L.	55	Hamilton	Horace A.	51
Gibbs	Bertha J.	59	Hamilton	John H.	55
Gibson	Emma E.	59	Hamilton	Lida	55
Gibson	James	59	Hamlin	J. Sumner	55
Gilbert	Elizabeth	38	Hamlin	Samuel	46, 47
Gilbert	Helen E.	55	Hamlin	Sanuek	46
Gillett	Ellen J.	59	Hammond	Loy C.	55
Gillette	Mary Mae	49	Hamp	Presiding Elder	53
Gilman	Jacob	46	Hanchet	Charles	46
Gilman	Merrill D.	55	Hanna	Maude M.	55
Goodemoot	Roger Mike	55	Hanna	Millie E.	55
Goodrich	Andrew	54	Hannah	Brader C.	60
Goodrich	Andrew, Mr.	54	Hargrave	Don V., Dr.	55
Gondrich	Descom DeForrest	55	Harkness	Howard (Bud)	55
Gondrich	Descon	54	Harley	William J.	55
Goodrich	Ellwyn	55	Harmon	Elsie M. (Blough)	55
Goodrich	Mr.	54	Harris	Hiram	35
Goodrich	Perry	54	Harris	Salome, Miss	35
Goodrich	Ruel, Mr.	53	Harroun	Ella, Miss	51
Goodrich	Sarah	59	Hart	Polly	60
Goostrey	Betty	35	Hartman	Otto	56
Gould	Daniel W.	47	Harwood	Alanason	48
Gragg	Fay (Pat) M.	55	Harwood	Kenneth	55
Grant	Emma	55	Hastings	Jack	55
Green	Beulah	55	Hatfield	Claud Oscar	55
Green	Clare W.	55	Hauenstein	Julia A.	55
Green	Cynthia A.	55	Hauenstein	Wesley J.	55
Green	David A.	37	Hauser	Elizabeth	53
Green	Frank N.	55	Havens	Henry	35
Green	Herbert E.	60	Haviland	Benjamin W.	60
Green	Judson	60	Henderson	Winfield S.	48
Green	P.H.	53	Herring	Hiram	37
Green	Stanley G.	55	Hickok	Frank S.	60
Griffin	George F.	55	Hicks	George W.	60
Griffin	Kate C.	55	Higgins	Sylvester	35
Griffin	Merton W.	60	Hinckley	Thomas	38

Eaton County Quest #56 Index

Hinman	Betsy Jane	35	Krebbs	Amelia M.	60
Hite	John	53	Kulp	Andrew J.	60
Hite	Mary	60	Lacey	E.D.	37
Hite	Mary E.	60	Ladora ?	Ernist	58
Hoag	E. A.	37	Ladow	Ernest	59
Hoag	G. W.	37	Lahr	Meda	59
Hoage	Chester	60	Lake	George E.	48
Hoekstrop	F. M.	54	Lake	Sarah	36
Hoffner	Andrew	54	Lamie	George	57, 59
Hoffner	Jacob	54	Lamie	Joseph John	58
Hoffner	Peter	54	Lamie	Laura	57
Hogle	Fayette	60	Lamie	Lizzey	58
Holbrook	Lyman C.	60	Lamie	Lizzie	57, 58
Holman	Mary Lucile	49	Lamie	Marey	58
Horn	Ruth, Miss	46	Lamie	Mary	57, 58
Horton	Libbie	60	Lamie	Rosa	57, 58
Housknecht	Laura Ellen	48	Lamie	Rosey	58
Hovey	Adeline S., Miss	36	Lamie	Susan	57
Howard	Jenny	57	Lamie	Susey	58
Hudson	Beulah	49	Lamont	Bertie	58
Hudson	Leielia	50	Lamont	Hattie	58
Hunt	Luman W.	60	Lamont	Hatty	57
Huntoon	L.B.	48	Lamont	Katey	58
Hutchinson	Amos	36	LaMonte	Bert	57
Hyatt	Family	47	LaMonte	Cline	57
Jackson	Teresa	64	Larkin		64
James	Dennis	60	Lee	Mary	60
Jennings	Marion	48	Leggett	Cora	60
John	Colonel	46	Leisenring	David	40
Johnson		38	Leisenring	John	40
Johnson	Grace	58	Leisenring	Sally	40
Johnson	Gracey	58	Lentz	Fred	60
Johnson	James	60	Lewis	E.G., Rev.	53, 54
Johnson	Mary	58	Lewis	Mary	35
Johnson	Mary Jane	39	Lewis	Pheve L.	35
Johnson	Mary June	38	Lindsey	Catherine	60
Johnson	Oliver B.	38	Lindsley	Chas.	60
Johnson	Willie	58	Linhart	Nancy J.	60
Johnson	Wm.	58	Loll	Jacob	60
Johnston	Gracy	58	Long	F.A.	48
Johnston	Willi	57	Longmate	Enoch	36
Johnston	Willy	58	Longmate	Mahalab	40
Karcher	Johicel	37	Loomis	Silas	46
Keeler	Martha Jane, Miss	36	Lord	Herbert J.	60
Keeney	No Name	60	Lothrop		64
Keith	Eugeen	60	Lovett	Mrs.	56
Kenney	S.S.	60	Luman	Ezekiel	35
Kester	David	60	Lumbert	Welcome	60
Ketchem	Herbert	59	Lynch		64
King	Rufus	48	Magee	Robert	64
Kingman		64	Manion	Richard L.	64
Kinney	Lucinda	55	Mareau	Frances	52
Knight	Benjamin	46	Mason	Claud	58
Knight	George W.	48	Mason	Rose	58
Koon	Nicholous	40	Mason	Rosey	58
Koon	Samantha	40	Matter		64

Eaton County Quest #56 Index

McGollin	Frank	58, 59	Nichols	Mercy Adelia	48
McMurry	James	57, 58	Nichols	Orlo Hugh	48
Meech	Alanson	35, 36	Nichols	Robert	58
Meech	Ellen	35	Niles	Rev	54
Meech	Henry	35	Nixon	Elizabeth, Miss	37
Melhorn	Don	56	Nixon	Floyd	48
Mikesell	Howard A.	55	Nixon	Homer Austin	48
Mikesell	Luella	56	Nixon	John Wesley	48
Miller	Christian E.	36	Norton	Daisy Myrtal	48
Miller	Daniel S.	36	Norton	Ida Lenora	48
Miller	Julia A.	36	Nostrant	Carrie Susan	48
Miller's Dairy Farm	No. 5	47	Nye	Earl O.	48
Montgomery	Almeron	60	Nye	Emma Irene	48
Montgomery	Alonzo	60	Nye	Ray Alfonso	48
Montgomery	Clifford	60	Oalley	Eliot	36
Montgomery	Family	47	Oberlin	Malinda	48
Montgomery	Frank	60	O'Brien	Myra	48
Montgomery	Fred	60	Ochsenbein	Joseph Albert	48
Montgomery	John	46, 47, 60	Ochsenbein	Meinrad	48
Montgomery	Johnson	46	O'Connell	Laura Ellen	48
Montgomery	Robert	46, 60	O'Connor	Judge	56
Montgomery	Sarah	60	Odell	Earnest Ely	48
Morse	Joseph	38	Odell	George Walter	48
Morse	Lydia	38	O'Dell	Grace May	48
Morse	Mr.	47	Olcott	Frances G.	48
Moss		64	Oldani	Charles D.	48
Mott	Sheila	55	Oldani	Charles Lawrence	48
Moyer	Bill	64	O'Leary	Don G.	48
Moyer	Jackie	64	O'Leary	Llewellyn	48
Moyer	Jacqueline	64	Olin	Myrta Jane	48
Moyer	Mabell	62	Omspacker	Daniel	58
Moyer		64	Omspacker	Fred	58
Munn	W.Scott	47, 48	Omspacker	Wm.	58
Mutter		64	Omspacker	Daniel	58
National Home	V.F.W.	47	Omspacker	Dannie	58
Newark	Dr.	53	Omspacker	Fred	59
Newark	Grayson	48	Omspacker	Willie	58
Newark	Wallace Elmer	48	Omspacker	Wm.	58
Newcomer	Charles Daniel	48	Oshorn	Alanson	48
Newcomer	Robert Carrol	48	Osborn	Minnie Altana	48
Newell	Fern	48	Osborne	Clinton	48
Newell	Harry E.	48	Osborne	Irene Opal	48
Newell	Ovid	48	Outzen	Lucy Margaretha	48
Newman	Florance	48	Ovenhouse	Emma Jane	48
Newman	Hattie	48	Overmeyer	F.M.	54
Newman	John Fletcher	48	Owen	Martin Lysanders	48
Newman	Russell Edwin	48	Owen	Myrtle Julia Youngs	48
Newton	Elsie Josephine	48	Paine	H.A.	37
Nicholes	John	58	Paine	Mary L.	55
Nicholes	John C.	57	Palmer	Alfred Worthy	48
Nicholes	Robert	58	Palmer	Ray	48
Nicholes	Robert H.	57	Parker	Mina Josaphine	48
Nichols	Esq.	53	Parker	Phila	48
Nichols	John	58	Parmenter	Reuben	40
Nichols	Johnson Jones	48	Parmenter	Sally	40
Nichols	Lloyd A.	48	Parr	Frank John	48

Eaton County Quest #56 Index

Parr	William	48	Root	Laura E.	51
Parson	Margaret Luella	48	Rorabeck	Amanda	46
Parson		60	Ross	Polly	39
Parsons	Laura Anna	48	Ross	Wm.	39
Palow	Edwin William	48	Russ	Lottie	5759
Patow	William August	48	Sanders	John	58, 59
Patterson	Charles Elmer	48	School	Munson	61
Patterson	Cora	59	Schunemann	Dorothy	61
Patterson	Jessie Leandra	48	Scott	?	54
Patterson	P.D., Dr.	54	Scott	Daniel	48
Patterson	Willia	59	Scott	G.D.	48
Paulius	Neltie	48	Seiser	Christian	39
Payne	Adonivan J.	37	Session	Ann	36
Pearce	Nora L.	48	Severance	Mary, Mrs.	54
Pearson		60	Shappell	Arabella	39
Peasly	Mary Jane	35	Shaw	Birney E.	48
Peck	_____	38	Shepherd	J., Mr.	46
Peck	Lucian	38	Shepherd	Mr.	46
Peck	Rena	38	Sherman	Irene Opal	48
Perrine	David	47	Shuter	Charles	37
Perrine	George	47	Sleater	Elsie A.	64
Perrine	Reuben	47	Sloan	Elder	53
Perrine	Solomon C.	47	Sloum	Eva	57, 58
Person		60	Small	Philip Lindsay	56
Peters	B.C.	54	Smith	Henry	35
Peterson	Wm.	58	Smith	J. Warren	48
Pierson		60	Smith	William	47
Polhamus	Betty	64	Smoke	Hiram	48
Pope	?	54	Snell	Dr.	53
Pugh	Fred	58, 59	Sokol	Jessie Leandra	48
Purson	?	60	Southworth	Pearl Henrietta	49
Rager	Alonso	58	Spaulding	William W., Mr.	35
Railroad Bridge	Michigan Central	47	Spencer	Brice	57, 58
Reed	Oliver	36	Spencer	Catharine	58
Reynolds	B. Franklin	47	Spencer	Eva	58
Reynolds	Family	47	Spencer	Evaline	58
Reynolds	Isaac	47	Spencer	Evalyn	58
Reynolds	Refus H.	47	Spencer	Eveline	57
Reynolds	Steven	47	Spencer	John	57
Reynolds	Steven H.	47	Spencer	Katey	57, 58
Reynolds	William	47	Spencer	Nathan	57, 58
Rhodes	Brenda	64	Spicer	Amos	46
Ridley	Mary	60	Spicer	Amos, Hon.	46
Riockey	Jesse	57	Spicer	Fred	46
Robb	Doris	50	Spicer	P.E.	46
Robb	Mrs.	53	Spiller	Rebecca, Mrs.	53
Robbins	John	39	Staten	I.S.	35
Robbins	Malinda Jane	39	Steel	Jane	35
Robbins	Mary A.E.	39	Stephens	David	35
Roberts	Mary A., Miss	37	Stickney	_____	40
Roberts	Mary Jane	37	Stickney	Marcella	40
Roberts	William	37	Stiefel	Rachel	39
Roberts	Wm.	37	Strange	Daniel	48
Robilliard	Mariene	64	Streeter	Adelaide	38
Robinson	Henry	36	Streeter	Candis E.	38
Rocky	Jesey	58	Streeter	Sidney S.	38

Eaton County Quest #56 Index

Stringham	T N.	46	Williams	Warren J.	52
Sturm	Duane	64	Winner	Jennie	60
Sturm	Pat	64	Wise	Mrs.	53
Sutliff	Meritt, Mr.	37	Wise	Ruth Mary	49
Sutton	Harriett S., Miss	37	Wood	Charles B.	64
Sutton	Sarah	52	Wood		64
Sutton		64	Woodbury	Charles	52
Talmadge	Frederick, Mr.	36	Woodbury	George E.	52
Thuma	Sharlene (Kelley)	64	Woodbury	Stephen	52
Tichenor		64	York	John H.	48
Titus	Rev.	53	Youngs	Myrtle Julia	48
Toles	J.W.	46	Youngs	Sarah	35
Tompkin	John	37	Youngs	Sarah N.	36
Tracy	Theron H.	35			
Troxell	Electa	39			
Troxell	Harmony	39			
Troxell	Ralph	39			
Tucker		64			
Turner	Ira	46			
Tyler	John	46			
VandenOever	Ginette	64			
Vradenburg	George	57			
Wahl	Michael T.	55			
Waldo	Charles E., Mrs.	37			
Waldo	M., Mr.	37			
Walfrum	Rosalie, Mrs.	54			
Warner	Effie Mae	54			
Weaver	Dr.	53			
Weaver	Michael	37			
Webber	Esq.	54			
Welch	Charles	54			
Wells	Cora	57, 58			
Wells	Corey	58			
Wells	Daniel	58			
Wells	Harva	58			
Wells	Harvey	58			
Wells	Hary	57			
Wheeler	Leonard	37			
Wilson	Allen	37			
Wilcox	Elijah	46			
Williams	Belle	52			
Williams	Christina (Barrett)	52			
Williams	George W.	52			
Williams	Hart	52			
Williams	Harvey W.	52			
Williams	Hattie	52			
Williams	Hiram	39			
Williams	J.C.	37			
Williams	Jacob	52			
Williams	Jessie	39			
Williams	John B.	52			
Williams	Lewis	52			
Williams	Louisa	39			
Williams	Lovina	35			
Williams	Mary	52			
Williams	Samuel	52			