

ISSN 1075-881X

Eaton County Quest

Quarterly Magazine for the Eaton County Genealogical Society
Eaton County, Michigan

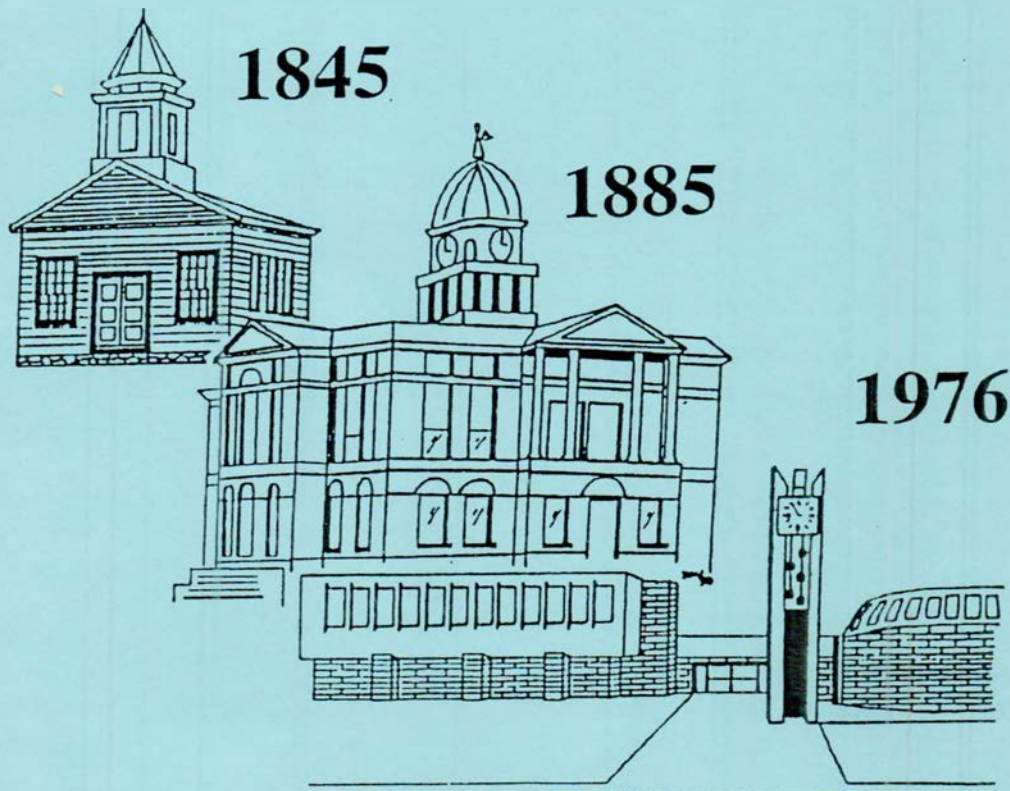

Issue #40

October-December 2000

Eaton County Genealogical Society, Inc.

1885 Historical Courthouse

100 West Lawrence Avenue

P.O. Box 337

Charlotte, Michigan 48813-0337

Phone 517-543-8792 Fax 517-543-6999

Web Site: <<http://www.rootsweb.com/~miecgs/index.htm>>

E-Mail: ecgsoc@juno.com

Membership & Subscription rates (begins with January)

\$15.00 for membership with quarterly publication

\$17.00 for family membership with quarterly publication

(Memberships received **By September 1** receive all Publications)

Memberships received after September 1 will be applied to the coming year.

\$5.00 for membership without quarterly publication

\$10.00 for Family membership with out quarterly publication

All memberships have the ability to rent microfilm from the American

Genealogical Lending Library (AGLL)

"Eaton County Quest" some single issues or back issues are available

\$4.50 each plus Michigan tax and \$2.00 Ship/Handling for 1

Material for Publication:

The Eaton County Quest welcomes manuscripts of Eaton County material for proposed publication. All manuscripts should be sent to: **The Editor, P.O. Box 337, Charlotte, MI 48813-0337**

The manuscript should be typed on standard-sized paper and have the author's name on each page and numbered. A cover letter, giving permission from the author to publish the material in the Quest, should accompany the manuscript. Restrictions of any kind may not be placed on material to be published.

The Editor welcomes manuscripts on computer disk, in Microsoft Word, Microsoft Works or ASCII text format. Only 3 ½" size disks can be accepted. Manuscripts on disk will not be published without accompanying hardcopy of the data to assure correct transfer of data.

When sending photocopies of original old manuscripts, such as handwritten Bible records, send a typed transcript from which we can work. Writing is much clearer on the original in your possession than on a photocopy. The Editorial staff will make the final decision on material to be published.

Every effort is made to present authentic material, but the Eaton County Genealogical Society cannot be held responsible for the accuracy or the publishing rights of the material furnished by contributors. All material is published with the permission of the contributor.

Eaton County Genealogical Society, Inc.

2000-2001 Officers

President: Susan Polhamus
Vice-President: Shirley Hodges
Treasurer: Stephen F. Smith
Corresponding Secretary: Drouscella Halsey
Membership Secretary: Barbara Smith
Recording Secretary: Vicki Dukes
Michigan Genealogical Council Delegates: Betty Polhamus
Council Alternate: Clarence Hodges
Librarian: Sharlene Thuma
Historian: Betty L. Goostrey
Publicity: Jeannette McGarry
Federation of Genealogical Societies Delegate: Shirley Hodges
Eaton County Quest Editor: Drouscella Halsey

Eaton County Genealogical Society Library Research Rooms

Are located on the ground floor
Of the 1885 Historical Courthouse on the corners of Lawrence Avenue and
Cochran Avenue in downtown Charlotte, Michigan
Hours are Monday -Thursday 10:00 a.m. -2:00 p.m.
Phone 517-543-8792

Eaton County Quest Editor

Drouscella Halsey
Email to drouhalsev@voyager.net or ecqsoc@juno.com

Contributors

Mary Jean Baker
Betty (Dahlem) Goostrey

Edward V. B. Dunning
Sharlene (Kelley) Thuma

Proof Readers

Betty (Dahlem) Goostrey
Sheila Mott

EATON COUNTY QUEST

Issue #40

October-December 2000

Contents

Eaton County Death Records abstracted by Drouscella Halsey	132
State Archives of Michigan Circular No: 6.....	135
State Archives of Michigan Circular No: 35.....	137
Center of the County by Mary Jean Baker	140
Diary of Lora Dennison Cont. from Quest #39.....	141
Letters From Our Volunteers (Civil War).....	144
Civil War Discharge of Joseph C. Sternberg	148
Photo Gallery of Martin School District No. 7 1908 P-75	149
Roxand Township Was a Latecomer by Mary Jean Baker	150
Photo Gallery Martin School District No. 7 Spring of 1913 P-75.....	151
Photo Gallery Miss Doxie of Grand Ledge-P-75.....	152
Autograph Book of Rose Mason Searles by Mary Jean Baker	153
Files of ECGS: Deed No 28035 Henry Purkey, Jr.	155
Cemeteries and the Texas Historical Commission	156
Obits and Memorials from Pioneer Society Volume 1	157
Eaton County Marriage Records abstracted by Betty Goostrey.....	160
What's New at the ECGS Library by Sharlene Thuma	162
Editors Page	163
Ancestor Charts of Edward V. B. Dunning.....	164
Index	

Eaton County Quest

Eaton County Death Records

Abstracted from Microfilm
by Drouscella Halsey

Spelling as written

Volume 1 Page 13 #260

Date of Death: December 25, 1869
Name: **Arsula Jane Snyder**
Sex: Female
Marital Status: Single
Age: 12y 10m 27d
Place of Death: Brookfield
Cause of Death: Typhoid Fever
Birthplace:
Occupation:
Parents: **William Snyder**

Catherine Snyder

Their Residence: Brookfield
Recorded: May 7, 1870

Vermontville

Volume 1 Page 14 #261

Date of Death: March 4, 1869
Name: **William H. Weatherby**
Sex: Male
Marital Status: Single
Age: 1y 11m __d
Place of Death: Vermontville, Mich.
Cause of Death: Measles
Birthplace: Vermontville, Mich.
Occupation:
Parents: **Michale Weatherby**

Huldah Weatherby

Their Residence: Vermontville
Recorded: May 18, 1970

Volume 1 Page 14 #262

Date of Death: January 14, 1869
Name: **Augusta Scoville**
Sex: Female
Marital Status: Single
Age: 24y __m __d
Place of Death: Vermontville
Cause of Death: Consumption
Birthplace: Vermontville
Occupation: Teacher
Parents: **D. Scoville**

Caroline Scoville

Their Residence: Vermontville
Recorded: May 18, 1870

Volume 1 Page 14 #263

Date of Death: March 10, 1869
Name: **Albert Francis Fesler**
Sex: Male
Marital Status:
Age: 1d
Place of Death: Vermontville
Cause of Death: Unknown
Birthplace: Vermontville
Occupation:
Parents: **John Fesler**

Ellen C. Fesler

Their Residence: Vermontville
Recorded: May 18, 1870

Volume 1 Page 14 #264

Date of Death: March 15, 1869
Name: _____ **Misner**
Sex: Male
Marital Status:
Age: 3d
Place of Death: Vermontville
Cause of Death: Unknown
Birthplace: Vermontville
Occupation:
Parents: **W.C. Wisner**

Maria M. Wisner

Their Residence: Vermontville
Recorded: May 18, 1870

Volume 1 Page 14 #265

Date of Death: December 12, 1869
Name: **Albert B. Collins**
Sex: Male
Marital Status: Single
Age: 18y 6m __d
Place of Death: Vermontville
Cause of Death: Typhoid Fever
Birthplace: Michigan
Occupation:
Parents: **Benjamin Collins**

Mary A. Collins

Their Residence: Vermontville
Recorded: May 18, 1870

Volume 1 Page 14 #266

Date of Death: September 1, 1869
Name: **Manerva Jane Lute**
Sex: Female
Marital Status:
Age: 3y 3m 9d
Place of Death: Vermontville
Cause of Death: Scarlet Fever
Birthplace: Michigan
Occupation:
Parents: **John Lute**

Eaton County Quest

Hannah Lute

Their Residence: Vermontville
Recorded: May 18, 1870

Volume 1 Page 14 #267

Date of Death: November 27, 1869
Name: **Iola Eliza Thayer**
Sex: Female
Marital Status:
Age: 1m 28d
Place of Death: Vermontville
Cause of Death: Inflammation of Bowels
Birthplace: Michigan
Occupation:
Parents: **D.S. Thayer**
Ann E. Thayer

Their Residence: Vermontville
Recorded: May 18, 1870

Volume 1 Page 14 #268

Date of Death: July 1, 1869
Name: **Ulyses Grant Hawkins**
Sex: Male
Marital Status:
Age: 1m 12d
Place of Death: Vermontville
Cause of Death: Whooping Cough
Birthplace: Michigan
Occupation:
Parents: **Duane Hawkins**
Sarah Hawkins

Their Residence: Vermontville
Recorded: May 18, 1870

Volume 1 Page 14 #269

Date of Death: October 25, 1869
Name: **Daniel Webster Hawkins**
Sex: Male
Marital Status:
Age: 3y 2m 3d
Place of Death: Vermontville
Cause of Death: Eryseplis
Birthplace: Michigan
Occupation:
Parents: **Duane Hawkins**
Sarah Hawkins

Their Residence: Vermontville
Recorded: May 18, 1870

Volume 1 Page 14 #270

Date of Death: August 29, 1869
Name: **Clara M. Cross**
Sex: Female
Marital Status:
Age: 1y 3m __d
Place of Death: Vermontville

Cause of Death: Dysentery
Birthplace: Michigan
Occupation:
Parents: **Moses Cross, Jrn'r**
Clara Cross

Their Residence: Vermontville
Recorded: May 18, 1870

Volume 1 Page 14 #271

Date of Death: October 6, 1869
Name: _____ **Hanestone**
Sex: Female
Marital Status:
Age: 5m
Place of Death: Vermontville
Cause of Death: Typhoid Fever
Birthplace: Michigan
Occupation:
Parents: **Julius Hanestone**
Mary J. Hanestone

Their Residence: Vermontville
Recorded: May 18, 1870

Volume 1 Page 14 #272

Date of Death: August 3, 1869
Name: **William Granger**
Sex: Male
Marital Status: Married
Age: 63y 1m 8d
Place of Death: Vermontville
Cause of Death: Asthma
Birthplace: England
Occupation: Farmer
Parents: Unknown

Their Residence:
Recorded: May 18, 1870

Volume 1 Page 14 #273

Date of Death: March 4, 1869
Name: **Arthur C. Gunn**
Sex: Male
Marital Status:
Age: 9y 4m 16d
Place of Death: Vermontville
Cause of Death: Inflammation of Lungs
Birthplace: Michigan
Occupation:
Parents: **Chauncey Gunn**
Mary Jane Gunn

Their Residence: Vermontville
Recorded: May 18, 1870

Volume 1 Page 14 #274

Date of Death: March 15, 1869
Name: **William B. Sherman**

Eaton County Quest

Sex: Male
Marital Status: Married
Age: 60y __m 2d
Place of Death: Vermontville
Cause of Death: Congestive Chill
Birthplace: New York
Occupation: Farmer
Parents: Unknown
Their Residence:
Recorded: May 18, 1870

Volume 1 Page 14 #275

Date of Death: August 3, 1869
Name: **Joseph W. Parmenter**
Sex: Male
Marital Status:
Age: 7m
Place of Death: Vermontville
Cause of Death: Cholera Morbus
Birthplace: Vermontville
Occupation:
Parents: **Joseph Parmenter**
Malissa J. Parmenter
Recorded: May 18, 1870

Volume 1 Page 14 #277

Date of Death: September 26, 1869
Name: **Fanny M. Drake**
Sex: Female
Marital Status:
Age: 3m 18d
Place of Death: Vermontville
Cause of Death: Unknown
Birthplace: Vermontville
Occupation:
Parents: **Augustus C. Drake**
Ermina F. Drake
Their Residence: Vermontville
Recorded: May 18, 1870

Township of Hamlin

Volume 1 Page 14 #278

Date of Death: September 26, 1869
Name: **George Wellman**
Sex: Male
Marital Status: Married
Age: 40y 8m 28d
Place of Death: Hamlin
Cause of Death: Lung Fever
Birthplace: New York
Occupation: Mechanic
Parents: **Barney Wellman**
Sophia Wellman
Their Residence: Eaton Rapids
Recorded: May 18, 1870

Volume 1 Page 15 #279

Date of Death: March 1, 1869
Name: **Isaac C. Smith**
Sex: Male
Marital Status: Married
Age: 40y 4m 15d
Place of Death: Hamlin
Cause of Death: Abscess of Liver
Birthplace: New York
Occupation: Farmer
Parents: **Isaac Smith**
Frances Smith
Their Residence: Michigan
Recorded: May 18, 1870

Volume 1 Page 15 #280

Date of Death: March 18, 1869
Name: **George Boatman**
Sex: Male
Marital Status: Single
Age: 1y 4m 18d
Place of Death: Hamlin
Cause of Death: Inflammation of Bowels
Birthplace: Hamlin
Occupation:
Parents: **Daniel Boatman**
Mary C. Boatman
Their Residence: Hamlin
Recorded: May 18, 1870

Volume 1 Page 15 #281

Date of Death: October 27, 1869
Name: **Theodore H. Whipple**
Sex: Male
Marital Status: Single
Age: 24y 7m 27d
Place of Death: Hamlin
Cause of Death: Consumption
Birthplace: Brookfield, Mich.
Occupation: Mechanic
Parents: **Eseck Whipple**
Polly Whipple
Their Residence: Michigan
Recorded: May 18, 1870

(To Be Continued)

Do You Know ?

That Tecumseh, located in South Eastern Michigan, is named for Brig. Gen. Tecumseh, a famous Indian Leader

Eaton County Quest

CIRCULAR NO: 6

APRIL 1997

STATE ARCHIVES OF MICHIGAN
717 W. Allegan, Lansing, MI 48918
(517) 373-1408
Bureau of History
Department of State

PROBATE COURT RECORDS

Some County Probate Court records are of value to genealogists. Estate files may contain the name of spouses, siblings, and children as well as information about the estate. The following records are in the State Archives unless otherwise indicated.

ESTATE CASE FILES

This series of records may include: Petition for the appointment of administrator of estate; order for hearing of petition to settle estate; bond of executor or administrator; order granting power of letter of administration; letters of administration; published notice of estate together with sworn statement of publisher; order for appointment of guardian; guardian's bond; petitions for appointment of guardian; report of sale of real estate; "letters testamentary" requesting inventory of goods, chattels, rights, credits and real estate of deceased; statements of monies due; contracts; petitions for determination of heirs; certificate of probate of will; will; petition for license to sell real estate; administrator's license to sell real estate; appraiser's warrant; confirmation of sale; bond on sale of real estate; receipts for probate fees; claims for payment of bills; receipts; commissioner's warrant and report of claims presented, examined and allowed; occasional letters; discharge of administrator; record of obligation of guardianship for minors and heirs of estate with petitions for appointment; letters granting authority; and bond of the appointed guardian. Some cases may be missing. Arranged numerically, unless noted otherwise.

<u>County</u>	<u>Inclusive Dates/Arrangement</u>	<u>Record Group</u>	<u>Regional Depository</u>
Alpena	1872-1904 (Microfilmed)	RG 80-126	
Barry	ca. 1860-1873; 1879-1913	RG 67-38; 68-15 RG 71-143	Western Michigan University Western Michigan University
Cheboygan	1858-1901 (Microfilmed Indexed alphabetically by surname)	RG 80-97	
Eaton	1838-1900 (Arranged numerically)	RG 80-73	
Genesee	1852-1883 (Selected Cases)	RG 71-37; 75-86	
Ingham	1839 ca. (Arranged numerically)	RG 92-429	
Ionia	1837-1869 (Partially indexed alphabetically by surname.)	RG 78-67	
Livingston	ca. 1895-1905 (Missing all adoptions, 1897-1899; arranged chronologically.)	RG 67-90; 71-164; RG 75-12	
Macomb	ca. 1825-1869 (Arranged alpha by surname.)	RG 77-112	
McCusta	ca. 1870-1938 (Selected cases)	RG 72-45	
Monroe	1804-1873 (Arranged alphabetically)	RG 71-138; 72-44	
St. Clair	1828-1872	RG 78-65	
Van Buren	1848-1912 (Microfilmed Indexed alphabetically by surname)	RG 68-28	Western Michigan University
Wayne	1797-1901 (Arranged alphabetically)	RG 85-35	

Other Probate Court Records may also be of value. More information about the contents of each series can be obtained by visiting the State Archives or the cited depository where the records are on deposit.

Eaton County Quest

BERRIEN COUNTY (Western Michigan University)

Includes proceedings of the Probate Court, 1832-1838 **RG 67-109**,
Index to Insane Citizens, 1858-1916, 1919 (Restricted) **RG 67-109**.

HILLSDALE COUNTY

Contains a Record of Wills, 1865-1952 **RG 69-81**.

HURON COUNTY

Includes records relating to Probate of Estates of Deceased Persons, 1865-1886 **RG 67-93**, Journal of Probate Court, 1880-1898 **RG 67-93**.

INGHAM COUNTY

Includes case files numbered 1-5026 with some files missing **RG 92-429**.

IONIA COUNTY

Includes Probate Journals, 1837-1895 **RG 78-67**; Petitions to probate Deceased Estates, 1858-1865 **RG 76-67**; Orders of Determining Heirs, 1917-1954 **RG 78-67**; Records of Wills, 1866-1917, 1923-1969 **RG 78-67**; Petitions for Assignment of Dower and Reports of Commissioners in Dowers, 1864-1906 **RG 78-67**; Petitions for Partitions and Reports of Commission in Partition, 1867-1905 **RG 78-67**; Orders to Sell Real Estate at Public Sale and Orders Confirming Sale, 1858-1916 **RG 76-67**; Licenses to Sell Real Estate at Private Sale and Orders Confirming Sale, 1896-1969 **RG 78-67**; Abstracts of Taxable Inheritances, 1899-1966 **RG 78-67**; Orders for Disposition of Widows Pensions, 1887-1903, 1915-1925 **RG 78-67**; Orders for Admission of Dependent and Neglected Children to State Public School, 1885-1904 **RG 78-67**.

LIVINGSTON COUNTY

Includes Probate Court Record Books (Estate Cases), 1855-1898 **RG 75-12**.

MACOMB COUNTY

Consists of Probate Court Calendar, 1849-1905 **RG 80-95**.

MECOSTA COUNTY

Records include Journals of the Probate Court, 1860-1893, 1901-1917 **RG 72-45**, Records of Probate of Wills, 1887-1910 **RG 72-45**, Index to Estate in Probate, n.d. **RG 72-45**.

ST. CLAIR COUNTY

Records of Proceedings, 1828-1838 **RG 79-48**.

VAN BUREN COUNTY (Western Michigan University)

Includes Record of Guardianship, 1845-1867 **RG 68-28**, Proceedings In Dower, 1847-1878 **RG 68-28**, Journal of Probate Court, 1846-1867 **RG 68-28**.

DUE TO THE CONTENT AND ARRANGEMENT OF PROBATE COURT RECORDS, RESEARCHERS ARE ENCOURAGED TO VISIT THE STATE ARCHIVES IN ORDER TO EXAMINE THE FILES.

Eaton County Quest

CIRCULAR NO. 35

January 1999

STATE ARCHIVES OF MICHIGAN
Michigan Historical Center - Department of State
717 W. Allegan
Lansing, MI 48918
(517) 373-1408
archives@sos.state.mi.us
www.sos.state.mi.us/history/archive/archive.html

RECORDS RELATING TO WOMEN

NAME	RG#	SUBJECT	DATES
Ainslie, Mary	87-159	Obituary	1920
Anderson, Julia Ann	55-2	Last Will and Testament	1842
Andrews, Prusia	87-76	Letter	1828
Attorney General	76-106	President's Commission on Women	1962-1963
Attorney General	76-106	Governor's Commission on Women	1961-1963
Ayrs, Olena	66-94	Letter	1902
Ballard, Lusina	89-462	Daily Journals	1872-1903
Barekman, June	67-30	Genealogy	N.D.
Basset, Alice Marantette	73-60	Correspondence	1861-1873
Bishop, Sara Conger	57-2	Domestic Matters	1894-1901
Bliss, Lida Bachelder	85-54	Letters	1892
Brooks, Belle	57-20	Family Matters	1897-1926
Brooks, Libbie	57-20	Family Matters	1897-1926
Brotherton, Florence Belle	77-119	Suffragette	1907-1922
Burbanks, Rosamond C.	67-133	Scrapbook	1834
Cable, Elizabeth	69-39	Letter	1848
Castle, Beatrice Hanscom	70-73	Story of Grand Island	1906
Chadwick, Betsy	58-22	Personal	1840
Chamberlain, Almera	69-39	Pension Records	1883-1893
Clements, Ella A.	69-125	Autograph Album	1876-1883
Collins, Sarah Miller	68-142	Memoirs	N.D.
Colored Women's Clubs	61-17	Association's Records	ca. 1930
Colored Women's Clubs	86-33	Association's Records	1969-1985
Colored Women's Clubs	60-14	Association's Records	ca. 1900-1920
Colored Women's Clubs	63-18	Association's Records	1865-1963
Comstock, Charlotte M.	65-58	Marriage Certificate	1841
Crosby, Louisa H.	77-57	Will	1896
Crosby, Mary Clarinda	68-14	Marriage Certificate	1849
Curtis, Gail	78-01	Personal Records	1921-1961
Curtis, Gertrude L.	66-89	War Ration Book	1941-1946
Daughters of Union Veterans	83-25	Battle Creek Tent	1921-1937
Davis, Sally	87-76	Letter	1836
Detroit Fed. of Women's Clubs	61-24	History of Organization	1895-1935
Dexter, Eliza	81-59	Ledger	1874-1885
Dumond, Neva	68-136	Poems by Neva Dumond	ca. 1965
Eldering, Grace	88-268	Correspondence & Writings	1923-1980
Eldred, Emma	55-13	Accounting record	1887-1913
Elliott, Adella	76-135	Correspondence	1899-1949
Elliott, Lucy	76-135	Correspondence	1881-1904
Elliott, Martha	76-135	Correspondence	1902-1904

Eaton County Quest

<u>NAME</u>	<u>RG#</u>	<u>SUBJECT</u>	<u>DATES</u>
Ethridge, Annie	56-29	News Clippings	1888-1894
Farnham, Harriet	81-59	Ledger	1871-1876
Ferris, Donna	69-51	Quilts & Talks by	ca. 1940-1950
Forhan, Elizabeth	69-82	Obituaries, Clippings	1945-1968
Foy, Mary Staines	73-59	Biography	1949
G.A.R. Auxiliary	68-56	Organizational Records	1878-1948
Garrett, Mary	57-20	Family Matters	1897-1926
Gillette, Genevieve	94-106	Audio Tape Transcriptions	1973-1983
Girl Scouts	RG-42	Records	1943-1946
Girl Scouts	RG-43	Records	1947-1948
Girls' Training School	RG-49	Records	1927-1930
Girls' Training School	RG-42	Records	1943-1946
Girls' Training School	58-06	Records From Adrian	1880-1943
Grand Rapids Nurses Assoc.	72-125	Nursing	1914-1971
Halbert, Emma	56-6	Pioneer Life	1839-1919
Halbert, Hattie	56-6	Pioneer Life	1839-1919
Halbert, Maria	56-6	Pioneer Life	1839-1919
Hamilton, Adella	67-119	Scrapbook	1861-1870
Hamilton, Isabella	66-53	Diaries	1911
Hardy, Martha J.	69-97	Obituary	N.D.
Hart, Isabelle E.	66-53	Diaries	1850-1854
Henning, Gabrielle	69-15	Catholic Higher Ed. for Women	1969
House & Senate Club	84-8	Legislator's Wives	1905-1966
Industrial Home for Girls	RG-44	Records	1885-1910
Industrial Home for Girls	RG-48	Records	1921-1926
Industrial Home for Girls	RG-44	Records	1911-1912
International Women's Year	78-90	Committee Records	1976-1978
Jones, Libbie	57-20	Family Matters	1897-1926
Jones, Mary F.	57-20	Will	1886-1910
K K K Women	67-120	Miscellaneous	ca. 1926
King's Daughters & Sons	66-55	Scrapbook	1922-1962
Kynaston, Mary Ann	76-135	Business Records	1867-1905
Lansing Woman's Club	74-69	Minutes	1874-1925
Lathrop, Addie L.	57-20	Personal	1902
League of Women Voters	77-12	Lansing Records	1924-1979
Lewis, Jane Irwin	71-84	Politics & Education	1941-1961
Lindsay, Kate	73-59	Biography	1922
Logue, Ruth B.	86-30	Photographs	1930-1960
Maccabee, Ladies of the	77-59	Records	1895-1898
MacIntosh, Carol S.	80-72	Records	1969-1974
Marantette, Agnes	73-60	Correspondence	1870-1901
Marantette, Nettie	73-60	Correspondence	1883-1891
Martin, Helen B.	81-48	Diaries & Notes	1902-1956
Martin, Helen M.	80-33	Articles & Notes	1919-1970
McGinley, Grace	69-83	Autograph Album	1891-1895
McIntosh, Catherine	84-45	Scrapbook	1862-1866
McLaughlin, Caroline Marantette	73-60	Correspondence	1862-1864
Michigan Nurses Association	72-22	Nursing	1904-1962
Mich. Women's Political Caucus	80-72	Records	1969-1974
National Daughters of G.A.R.	62-14	Organizational Records	1911-1961

Eaton County Quest

<u>NAME</u>	<u>RG#</u>	<u>SUBJECT</u>	<u>DATES</u>
North, Almira Buck	73-55	Autograph Album	1838-1845
Nurses Board of Registration	RG-43	Records	1947-1948
Nurses Board of Registration	RG-42	Records	1943-1946
Nurses Board of Registration	RG-49	Records	1927-1930
Okemos Women's Home	RG-48	Records	1921-1926
Okemos Women's Prison	RG-49	Records	1927-1929
Patchin, Elizabeth	67-31	Journal	1820-1902
Paton, Annie Allen	88-21	Autobiography	1930
Paulic, Josefina	92-80	Journals	1921-1977
Phelps, Mary Blanche Nibb	88-58	Obituary	1961
Public Health Department	70-48	Maternal & Child Health	1962-1964
Public Health Department	76-125	Maternal & Child Care	1963-1965
Public Health Department	85-30	Maternal & Infant Health	1970-1985
Public Health Department	69-65	Maternal & Child Health	1950-1961
Sally, Emily G.	RG-32	Pioneer Life	1836
Satterthwaite, Beth	84-42	Scrapbook	1900-1939
Shipman, Emily E.	69-98	Autograph Album	1888-1889
Simons, Eliza	85-54	Letters	1845-1847
Sinclair, Mary P.	83-23	Correspondence	1969-1982
Smith, Anna C.	59-1	Personal	1839
Stallworth, Alma G.	74-105	Papers	1967-1974
State Boards, Women on	RG-44	Petitions	1903
Stoner, Cornelia Miles	55-31	Pioneer Life	1843-1856
Swinton, Alma Williams	64-27	Biographical Sketch	1964
The Ladies Coronal	66-53	Periodical	1850
Veterans' Facility	86-55	Female Inhabitants	1956-1980
Veterans' Facility	64-20	Female Inhabitants	1894-1960
Veterans' Facility	86-103	Index to Women	1894-1986
Veterans' Facility	74-83	Female Inhabitants	1929-1956
Waterman, Jennie A.	55-3	Automobile Trip	1913
Wells, Julia A.	RG-32	Medical Records	1865-1877
Whittmore, Edna	70-22	History of Ovid	N.D.
Wilhelm, Elizabeth Marantette	73-60	Correspondence	1875-1891
Witfoth, Mabel A. Rogers	70-63	Spiritualist	1898-1969
Woman's Relief Corps	77-115	Owosso Post	1884-1963
Woman's Relief Corps	77-60	Diamondale Post	1888-1965
Women's Commission	86-44	Subject & Project Files	1972-1979
Women's Commission	79-87	Articles About Women	1965-1977
Women's Hall of Fame	79-87	Records	1979-1985
Women's Relief Corps	68-56	Organizational Records	1884-1905
Women's Relief Corps	RG-44	Records	1889-1895
Wood, Julia	56-22	Obituary	ca. 1870
Woodworth, F. Adeliza	69-39	Marriage Certificate	1868
Wright, Sarah Lyons	69-39	Correspondence	1862-1868

Eaton County Quest

Center of the County
by
Mary Jean Baker

Carmel Township lies in the central part of Eaton County, sharing half of Charlotte with its twin township of Eaton.

The original tract book indicates that most of the land was purchased by land speculators who never became settlers. Some never saw the land they bought, hoping the actual settlers would make their investments profitable.

Charlotte, which is the County Seat, was established as early as 1833. Bellevue and the town of Eaton were the only earlier towns in the County.

Part of Charlotte's beautiful prairie in the wilderness laid in the town of Carmel. There was little swamp and practically no waste land, and excellent drainage, which made Carmel one of the best areas in the county.

The first settler in Carmel; or at least to begin improvements, was **Platt Morey** of Rochester, NY. He came in 1837, but being a single man, and by pioneer's logic he could not be "settled" until married. Two years later he did marry a niece of **Bezaleel Taft**, an early pioneer of Vermontville.

Nathan Brooks had bought forty acres opposite **Pratt Morey** and **Mr. Brooks** also became the first supervisor of Carmel and is given the destination of truly being the first settler.

A **William Webster** was another early settler but was accidentally killed soon after arriving when he felled a tree

and was crushed under it as it fell. **Robert Dunn**, another settler outlived nearly all of the others.

By 1840 the town of Carmel was organized. Other settlers included, **John E. Ells**, a soldier of 1812, his son, **Almon C. Ells**. **Almon** was the father of **Frank A. Ells**, the highly esteemed editor of the *Charlotte Leader*.

Other early Carmel township names were: **William Johnson**, blacksmith, **H.H. Gale**, **R. T. Cushing**, **Alvan D. Shaw**, **Henry J. Robinson**, **A. B. Waterman**, **James Mann**, **John Jessup**, **Harvey Williams**, **M.E. Andrews**, **James Foster**, **H.M. Munson**, **J. E. Sweet**, **Eli Spencer**, **A.C.H. Maxon** and **Abel P. Case**.

The history of Carmel is closely bound up with that of Charlotte, many settlers having resided in both.

In 1844 there were forty-one resident taxpayers. Supervisors after 1845 were, **R. T. Cushing**, **A.D. Shaw**, **A. C. Ells**, & **T. D. Green**, who alternated as supervisors.

Our pioneers worked hard making their own furniture, candles, butter, clothes, spinning and canning. After the Civil War railroads brought mowers, drills, planting machines, cast plows and shoes were bring machine-made now.

Long live the memories of our first settlers in Eaton County!

Eaton County Quest

Diary of Lora Dennison
Charlotte, Michigan
For the year 1888

This is to let you know who the people are that are mentioned in this diary.

Pa is Alexander Dennison

Ma is Pricilla Clark Dennison

Fred is Fred Mygrants

Lettie is Lettie Dennison Mygrants

Cora is Cora Dennison

Lora Married Eugene L. Stewart
March 28, 1896

both were age 25.

The farms that she talks about were located in section 22 and 27 of Eaton Township. The Stewart Road south of now M-50.

Lora was 17 when she wrote this diary.

(This has been copied exactly as it was written and spelled)

Copied By: Drouscella Halsey

(Continued from Quest #39)

Pa and Ma went up town this morning. Julia Edginton got bitten by a snake.

Tues. July 3

Pa and Ma have been over on Len Peck, today I washed

Wed. July 4

Ida and I went horse back riding this eve.

Thurs. July 5

Mr. and Mrs. H. Gibbs were hear today. Ma and I went over to Cor's and took Bernice with us.

Fri. July 6

I called on Miss Heifner and Miss Pennington.

Sat. July 7

Fred and Lettie went to town. I got a letter from Mae.

Sun. July 8

Went up town today for a ride. It has been cloudy all day.

Mon. July 9

Pa and Ma went up town today. Johine wanted to settle up the note. Ezra Hale was hear today. Fred bought a cow today.

Tues. July 10

H. Perkey took his sheep home today. We picked and canned cherries today. Mrs. Mygrants came after Vint today.

Wed. July 11

We canned cherries agin today Goolie and Belle were hear.

Thurs. July 12

Pa and Ma went up town the law suit again but John settled it.

Fri. July 13

Fred, Lettie and I went up town this evening. I got a pair of shoes.

Sat. July 14

Fred began cutting wheat for Perkey today. Pa and Ma went up town this afternoon.

Sun. July 15

Lettie expected Honsbergers people to day but they did not come.

Mon. July 16

Pa and Ma went up town this morning. I sewed on my dress today and washed.

Tues. July 17

I sewed again to day. Hi Shaw worked hear. Mr. Wickam died today.

Wed. July 18

Ma went up to Mrs. Xanders this morning and they went over to Mrs. Wickham's funeral.

Thurs. July 19

Eaton County Quest

Pa and Ma went up town, Volney Palmer was hear and tuned the piano.

Fri. July 20

Mr. Bedford was hear this fornoon. Ella Pierce was hear this evening.

Sat. July 21

There was a Jolifioation meeting in town this evening. Mae came home with me and we took a long walk.

Sun. July 22

Mae and I went to Church this morning, and this eve we went also.

Mon. July 23

I took Mae home this morning, and made Jimmie a shirt this afternoon.

Tues. July 24

Ma went over to Brookfield this afternoon. I made another shirt.

Wed. July 25

Ma, Lettie, Bernice and myself went over to Ida Van Duzen's to an aid society it rained this evening.

Thurs. July 26

Pa and Ma went up town this eve. Uncle R. was hear. I got a card from Hattie.

Fri. July 27

Elisha Shepard, Jr. was hear this morning, Fred thrashed today for James Van Duzen.

Sat. July 28

Old Mrs. Britten died this morning.

Sun. July 29

Fred and Lettie went up to Mygrants, and Grandma White came home with them.

Mon. July 30

Mr. S. Smith was hear this morning. We had thrashers this afternoon, and all night.

Tues. July 31

Ma and I went up town this afternoon.

Wed. Aug. 1

Sara and By Smith were hear this morning. Ma and Lida Garber went to Brookfield this aff.

Thurs. Aug. 2

It rained today. Lettie and myself sewed on her cashmere dress, Ma and Jimmie went up town.

Fri. Aug. 3

This aff. I took Grandma White home. It got a new black lawn dress. Got a letter from Robinson of Ohio.

Sat. Aug. 4

Fred and Lettie went up town this evening.

Sun. Aug. 5

Pa and Ma went up town this morning.

Mon. Aug. 6

I sewed on my lawn dress to day. Horneds thrashed this aff.

Tues. Aug. 7

We had thrashers this aff, this eve. Fred, Joe, Lettie, baby and I went up town.

Wed. Aug. 8

Vollney and Zell. Palmer were hear all day.

Thurs. Aug. 9

Ma and Lettie went up town, Lettie went to see Eva Cuykendall she is just alive. Fred drew a load of wheat to town. Fred's father was hear

Fri. Aug. 10

Ma and I went to Eaton Rapids this morning. Ma bought some yarn.

Sat. Aug. 11

This eve. Fred, Lettie and I went to the Ratification meeting. I saw Mae, Belle, Nora, Addie and Angie. Mr. Honsberger came home with us it rained all the way home.

Sun. Aug. 12

It rained again today Fred took Nelson home.

Mon. Aug. 13

Eaton County Quest

This morning we moved a load of goods back to town. I stayed all night with Mae.

Tues. Aug. 14

John Marks papered the parlor today.

Wed. Aug. 15

I put two carpets down this afternoon.

Thurs. Aug. 16

The Pioneer Meeting was today.

Fri. Aug. 17

Fred brought a load of goods this eve. and Pa came up. Eva died today and Ella and I went over this eve and saw her.

Sat. Aug. 18

Mae and Nora were hear this morning, Ma and I went down to Ophelia's.

Sun. Aug. 19

I went to Eva's funeral this aff. Mrs. Mygrants, Maude and Lettie were hear this aff.

Mon. Aug. 20

Ma and Jimmie went to the farm today, I went up town and Nora came home with me.

Tues. Aug. 21

Ma went down to the farm and stayed all night, Nora came hear and stayed all night.

Wed. Aug. 22

The last load of goods came today. Mrs. McUmber was hear.

Thurs. Aug. 23

Mr. and Mrs. H. Gibbs were hear this aff. we picked our plumbs.

Fri. Aug. 24

Ma and Jimmie went to the farm this aff.

Sat. Aug. 25

I went home with Angie today and we went to Palmers this eve. Mr., Mrs. Edick and Lulu were hear.

Sun. Aug. 26

Angie and I went to a Donkard meeting today, went to see Oplelia this eve.

Mon. Aug. 27

Mae Morey died day before yesterday. Ma and Jimmie went to the farm.

Tues. Aug. 28

Mae and Bella Scott were hear. I went to town.

Wed. Aug. 29

Mrs. Dell, Ma and I went down to see Ophelia.

Thurs. Aug. 30

Fred was hear this morning got a letter from Tommie. Mae Cox was hear this aff. Ma and I went up town.

Fri. Aug. 31

I called on Etha this aff. Mae was hear. I went up town.

Sat. Sept 1

Mr. Hewy was hear this aff. Ma and I called on Delia this eve.

Sun. Sept 2

Mae and I went to church this morning. Mr. and Mrs. Ells baby was burried today.

Mon. Sept. 3

School began today. Mr. Spicer was hear today. We went down to see Ophelia.

Tues. Sept. 4

Ma and Jimmie were down to the farm today. Bill Horned was hear.

Wed. Sept. 5

Frank Rochester and Mr. Holden were hear today.

Thurs. Sept. 6

We sold our forty in Brookfield today. I got a letter from Hattie.

Fri. Sept. 7

I am going out to Holdens today with Mr. H. and Addie to sew for the girls.

(Continued in Issue #41)

Eaton County Quest

Letters From Our Volunteers The Republican dated March 8, 1862

Letters From Our Volunteers

The "Rifles" At Newport News
[We have been furnished with the following extract from a letter from private Ed. P. Dwight, of Vermontville, who is a member of the "Rifles." The boys seem quite elated to think they have got where they see a probable chance for a fight.]

Newport News, Feb. 25.

* * * "We left Baltimore on the 21st inst., and came down to Newport News, where we are now stationed. It is as pleasant a locality as I ever saw. We are on James river, a short distance from its mouth; in sight of Fortress Monroe, though about seven miles from it by water; we can see Norfolk, across the river, with a glass; and can see the rebel batteries, on the side of the river directly opposite to us, quite plain with the naked eye. May be we will get a nearer view before long. We are only about twelve miles from Big Bethel, and twenty from Yorktown. So you see we are in the vicinity of the rebels and may have a chance to do something yet. There are 8,000 troops here now, and more are expected. This place is strongly entrenched, and as the rebels have given us twenty-four hours notice to leave, its strength may be tested. I do not know the exact purpose we were sent here for, but think it is to operate near here.

"Day before yesterday a steamer went up the river with a flag of truce, to get a lot of soldiers who were taken prisoners at Bull Run; and when she came back we saw them,

and helped give them three lusty cheers. The boat was crowded, and there must have been at least 500 of them.

"I have seen the Sawyer gun that burst while they were trying it range--the back half of it split into four pieces, killing two men and wounding several others. It is supposed the shell was not put clear down, and that this was the cause of its bursting.

"We have the same muskets yet, but may possibly get rifles soon; though the muskets shoot very well, and have got remarkably good bayonets.

"Three of our companies came on here, before the rest of the regiment, under command of Major Bacon. They came on board the "Star," an old steamer, and in the night it stormed terribly, the captain of the vessel got frightened, and said he was afraid his ship would go to pieces. He told the Major she would never reach her destination, and said the only chance was to run into a rebel port; but our Major told him they would go to the bottom first, and if the captain could not run his ship through he had got boys aboard that could. So he kept on and came through all right.

"When you write direct to Newport News, Va."

Died In Benton, Eaton Co., Mich. Feb. 17, 1862, of inflammation of the lungs. Francis M., aged 8 months; and on the 27th ult., of the same disease, Lydia L., aged 2 years and 8 Months; both were the children, and only children, of Edmund and Elizabeth Hunt.

Eaton County Quest

Letters From Our Volunteers

The Republican March 14, 1862 Letters From Our Volunteers

(The following letter was received just as our last week's paper went to the Post Office)

Fortress Monroe, VA
March 3d, 1862

Friend Saunders: The Steamship Constitution is at anchor in the stream, awaiting the shipment of our Reg., (the Mich. 6th,) the 4th Wisconsin, and the 20th Indiana.--- Nearly three thousand troops in all, ---and then she starts for "Ship Island," in the Gulf of Mexico. We shall ship to-day, and start with-in a few hours.

And then farewell,-- all that we hold most dear. Farewell friends, letters, and news, for weary weeks, and perhaps months. But tell our friends to continue to write,--write often-- and remember that letters are all a soldier has of home; and God knows, and alone knows how he longs for them; not only from relatives, but from friends, and neighbors. Direct as heretofore, only to "Ship Island, via, Fortress Monroe."

We are placed in Butler's Division, and I think are destined to operate against New Orleans.

The "Rifles" are in good health and spirits, in spite of the 3,000 miles that are to separate them from home.

Yours in haste, but truly,
S. W. Fowler

[The following letter is probably the last we shall get from the "Rifles"

until after their arrival at the far South.]

Near Fortress Monroe
Feb. 5th 1862

Friend Saunders: Some ten days since, three regiments were ordered from Baltimore to Fortress Monroe, where Gen. Wool is in command, they were sent up to New Port News, 8 miles up James river.

Last Monday, this Steamship, which draws over 20 feet of water, came to Fortress Monroe, to take these troops to Ship Island. She was sent after them, to New Port News and in going there she had to follow the Channel, which runs within range of the Rebel Batteries on the other side. Several shots were fired at her as she went up, and one Shell burst nearly over her. And after two days of effort, the Regiments, (numbering near three thousand men) were crowded and packed on board of her. And without a cannon on board, and with her every part crowded with human beings, she was compelled to pass, a target for the rebel batteries. Two shots passed between her smoke stacks, and struck a few yards from her, on the other side. What matters it whether the 200 lb shot, (or any other shot,) went screeching just above the heads of a deck full of defenceless men, or whether that shot, plunged crashing through the boilers, and drowned or scalded two thirds of those on board. I ask if the responsibility of the power that caused the useless risk, is greater in the one case, than in the other.

Who is to blame ? Those troops could have been left at Fortress Monroe, and shipped from there with half the trouble, and no risk; or they could have been brought down with

Eaton County Quest

"Lighters," that runout of the range of rebel guns, equally well. Have we not had blunders and casualties enough in this war to cause the leaders to be held to a strict accountability?

Yours truly

F.

Camp Barker,
Niles, March 10, 1862.

Friend Saunders:---Your humble servant has enlisted in the Mich. 12th, as bugler, and is at present attached to Co. D. I have been here but a week, and am not well posted, yet, as to the number of volunteers from Eaton County, but think there must be nearly fifty. I will endeavor, at some future time, to give you a correct list. They are a fine set of fellows, and I can say the same of the whole regiment., I was astonished to find so many men here,-- men of character-- men of experience and ability. I confess that I had formed the opinion that a majority of our army was composed of boys; but it is not so. A majority of the soldiers here are *men* in every sense. If the same can be said of our other regiments, Michigan has an army in the field of which she may well be proud.

It has often been said that the backbone of the state had not entered the army at all, but from what I see of the men here, I am convinced that many of the most reliable vertebrae are already in the field. I speak these things not of the officers, but of the common soldiers. But I can say for the officers that they are men of the first order, from the Colonel down.

Col. Quinn is Postmaster of Niles-- an esteemed citizen, and an excellent Colonel. His physiognomy

betokens unflinching courage. * He has the confidence of his men, and under his leadership they will *conquer or die*.

We expect to leave here in a week or two, but are ready to go sooner if ordered. We expect to go east-- probably to Baltimore or Annapolis.

The soldiers are now practising in the manual of arms, and in the skirmish drills. The most of them are making good progress. An amusing circumstance happened the other morning at drill. After the company

Letters From Our Volunteers

The Charlotte Republican dated March 22, 1862

Copied as written.

Letters From Our Volunteers

Army in the Field
Near New Madrid, Mo., March 6,
1862.

Friend Saunders: ----The 21st of last month I left St. Louis with the 1st Battalion, 2d Mich. Cavalry, under Maj. Shaw. We steamed down the river as far as Cairo, opposite which place the 2d Battalion was then in camp. Indications demanding our presence in that direction, we were ordered, before landing, to return up the river as far as Commerce, from which place we moved, some 8 miles, to Benton, the Co., Seat of Scott Co., Mo., where we remained until last Saturday morning, when the Brigade stationed there under Gen. Palmer, was ordered to this place. It having been ascertained that Jeff. Thompson with a small force was somewhere on or near the

Eaton County Quest

route we were to take. Maj. Shaw, at his own instance, was permitted to take what force he thought necessary, to cut off Thompson's retreat by another route. Some 100 men immediately volunteered for the purpose and with hearts made light by the prospect of fun, the boys soon forgot their bodily ills and the hardships of a few previous days spent in the land of hard bread and hoe cakes. Eager to avenge the blood of men women and children shed upon this soil for loving liberty and freedom rather than slavery and oppression, we mounted our steeds in "hot haste," and a few hours ride brought us as we were told, within a short distance of where Jeff. Thompson and these land pirates were supposed to be. We could hear of his rapid retreat by every one we met, until his position becoming rather critical, and wholly declining any hostile demonstrations, lie with the poet signed "for a lodge in some vast wilderness," and choosing the only alternative---a dense swamp lying in the direction of a road running directly to this lace. It was getting late, and we had not got far into the swamp, when night, lowering and dark, closed in upon us, and after a fruitless effort to pick our way through the water and mud, over bogs and among brush, we were obliged to halt for the night. The driest places possible were selected to hitch our horses, when each dismounted to share the reward of a hard day's march, namely hard bread and shelter under a sky trimmed with clouds of mourning that before day-light shed tear-drops, that moistened well our epidermis. At daybreak the bugle sounded for us

to "dress" and make our toilet for a start.

The rain during the night had made our way worse, and our horses feeling gaunt and jaded from being without food since the morning before we were obliged to walk, and then the horses would often throw themselves, while the men in order to facilitate their march threw away their blankets and overcoats, one man leaving his arms and everything cumbersome but his bare horse. Although we did not overtake Thompson we succeeded in driving him to a point where other forces were stationed, which gave him battle, driving him again to the forest, and taking away his 3 field pieces. A forced reconnoissance was made near here on Monday last by Maj. Shaw and his Battalion, and as they moved up very close to one of the enemy's fortifications, shells were thrown at them thick and fast, killing one man and wounding another. The man killed belonged to an Ohio Regiment, the one wounded belonged to Co. I. 1st Battalion, 2d Mich. Cavalry. Another reconnoissance was made today while the enemy's gun boats threw shells among us killing only one man, I think. We have taken a number of rebel prisoners and a small place some 10 miles down the river was taken by our forces today; though rebel gun boats are lying there and could shell the place and drive out our troops, still they do not. One reason is, that Co. A. of our Regiment are holding the place and amuse themselves by picking the men off from the gun boats as fast as they come in sight. Our force here is commanded by Gen. Pope; we have some 10,000 or 12,000

Eaton County Quest

troops here. The enemy has probably a less number, though their fortifications and gun boats held us somewhat in check for a little time. We can hear heavy firing up the river toward 10th Island to day, and the supposition is that Gen. Grant is "stirring up the animals" on the Island, as some of the rebel gun boats have gone up the river probably to defend it. If that is the case we shall take this place with what prisoners and stock it contains, to-morrow; all the Battalions of the 2d and 3d cavalry are here and ready for action. Maj. Shaw and his men show first rate pluck. The day that we got out of the swamp I was sent back to attend one of the boys who was taken sick while coming through the swamp; we put up with the man who was at home on a furlough from the rebel army and he assured us that he never should go back as he had been "skeered" into the service. We were with him some 36 hours. I have already learned considerable of southern living and looseness. The houses are generally low, rude, and without windows, while the occupants live upon hoe cake and fried bacon. Secesh hogs will commence squealing as soon as they see Union soldier. The boys have all kinds of fresh meat, honey, poultry, &c., with plenty of excitement every day. Before this reaches you the telegraph will tell you of a battle here, and the capture of this place and all its stores.

As ever, yours,
George Ranney

Died

In Bellevue, Eaton Co., Mich. Feb. 28th, 1862, of inflammation of the

lungs, Encerton, youngest son of Horatio and Betsey Hall, aged 4 years, 3 months, and 9 days.

From the ECGS Files VF-131

To All Whom It May Concern
Know ye, That Joseph C. Sternberg a Corporal of Captain Lucein B. Potton Company, (I), Veteran Regiment of Merrills Horse Volunteers, who was enrolled on the Tenth day of November one thousand eight hundred and sixty-two to serve three years or during the war, is hereby **DISCHARGED** from the service of the United States this 19th day of September, 1865, at Nashville, Tennessee by reason of Being mustered out in accordance with S.O. No 63 Dept of Term Sept 6, 1865. (No objection to his being re-enlisted is known to exist)

Said Joseph C. Sternberg was born in Niagara in the State of New York, is 22 years of age, 5 feet 4 1/2 inches high, Fair complexion, Grey eyes, Brown hair, and by occupation, when enrolled, a Farmer.

Given at Nashville Tenn this nineteenth day of September 1865

(Signature Not Readable)
Capt A.C.M. 2 Div. 4 A.C.

L.B. Potton
Capt Merrills Horse

Eaton County Quest

Photo Gallery

ECGS Call No. - P-75

Martin School District No. 7 1908

Back Row: Alta King, Clarence Moore, Bernard Allen, (Teacher),
Helen Martin & Pearl King.

Third Row: Vern Campbell, Ermentrude Martin, Ethel Hettrick & Ida White.

Second Row: Cason Parr, Thelma Martin & Ion Parr.

Front Row: Alton White

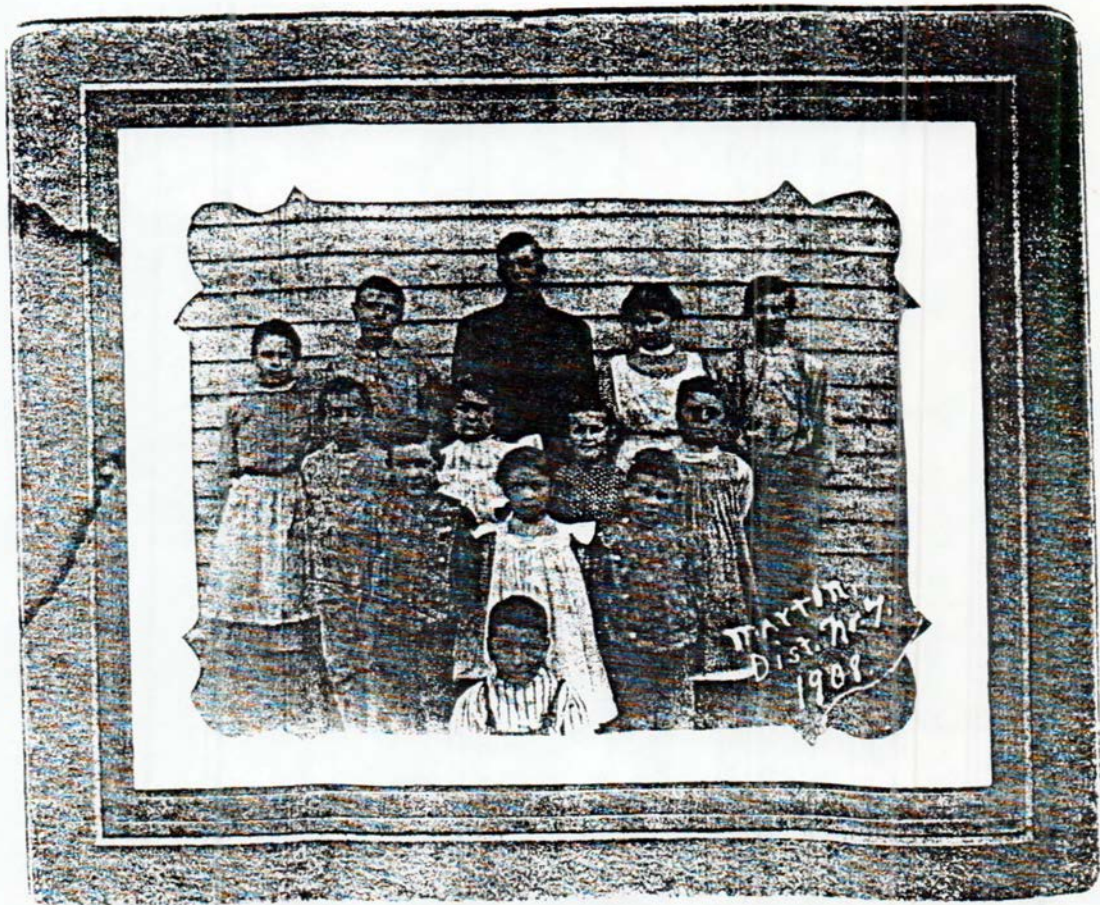

Eaton County Quest

Roxand Township Was A Latecomer!

By
Mary Jean Baker

(Information from Pioneer History of Eaton County by Daniel Strange)

The land in Roxand Township was not as desirable to either pioneers or speculators in the earlier years. There were no land purchases prior to 1836 and only 25 purchases that year.

Due to the lack of streams or promised mill sites, which were the attraction in other towns, Roxand was flat and during the wet season, largely under water.

Today Roxand Township exhibits some of the most productive farms in the county.

The first settlers were **Orrin Rowland** and **Henry Clark** in 1837. Those who soon followed were, **Aaron** and **Benjamin French**, and **William Cryderman** came after in the spring of 1838. **Andrew Nickle** came at about the same time and raised corn and potatoes but he was not "settled" as his wife did not arrive until fall. His first son, **John Nickle** was born in Roxand in 1840, one of the first births in the town. **Lemuel Cole** was another early settler.

Others settling in Roxand included **Henry A Moyer** who became the first postmaster in Roxand in 1849 and his son, **W. Irving Moyer**, was postmaster later. Mr. Moyer's four sons and daughter (who married **Dr. P. Green** of

Vermontville) were all highly esteemed.

And still others in Roxand were **John Fullerton**, **John Dow**, **Robert Rix**, **John Vanhouten**, **Peter Vanhouten**, **Adam Boyer**, **Willard Davis**, **Mr. McCargar**, **Mr. Maxson**, **H. Earl**, **Ambrose Preston**, **John & Samuel Preston**.

By an act of the legislature, March 19, 1843, this township was set off from Chester and given the name of Roxand. The first election was April 17, 1843, with eighteen electors.

The origin of the name was long in dispute. Some said the petitioner asked that it be named Roxana for a notorious woman. The legislative clerk mistook the final **a** for a **d**. Hence the name. Others say the clerk could read **R o x** and something more was utterly illegible, so he wrote **a n d**.

By 1869 Grand Ledge had an operating railroad bringing a market nearer to Roxand and ten years later Roxand had a railroad of her own and a sprouting village at Mulliken.

*

1860 Ad: (*Eaton County Republican Newspaper*)

There will be an Independence Ball held at the the **Eagle Hotel**, **Roxand**, 4 July. **Benj. French**, Proprietor. Room managers - **John Friend** and **Richard Ballard**. Music by **Boyer & Mitchell's Band**.

Eaton County Quest

Photo Gallery

ECGS Call No. - P-75

Martin School District No. 7 Spring of 1913

Back Row: Ermentrude Martin, Anna Hottois, (Teacher), Ida White, Vern Campbell, Alton White & Glenn Towe.

Front Row: Hazel White, Tommy Harris, Floyd Bell, Ion Parr & Roy White
(Carson Parr was absent that day, also Thelma Martin)



Eaton County Quest

Photo Gallery

ECGS Call No. - P-75

Martin School District No. 7

Miss Doxie of Grand Ledge (in the early days-don't know when)

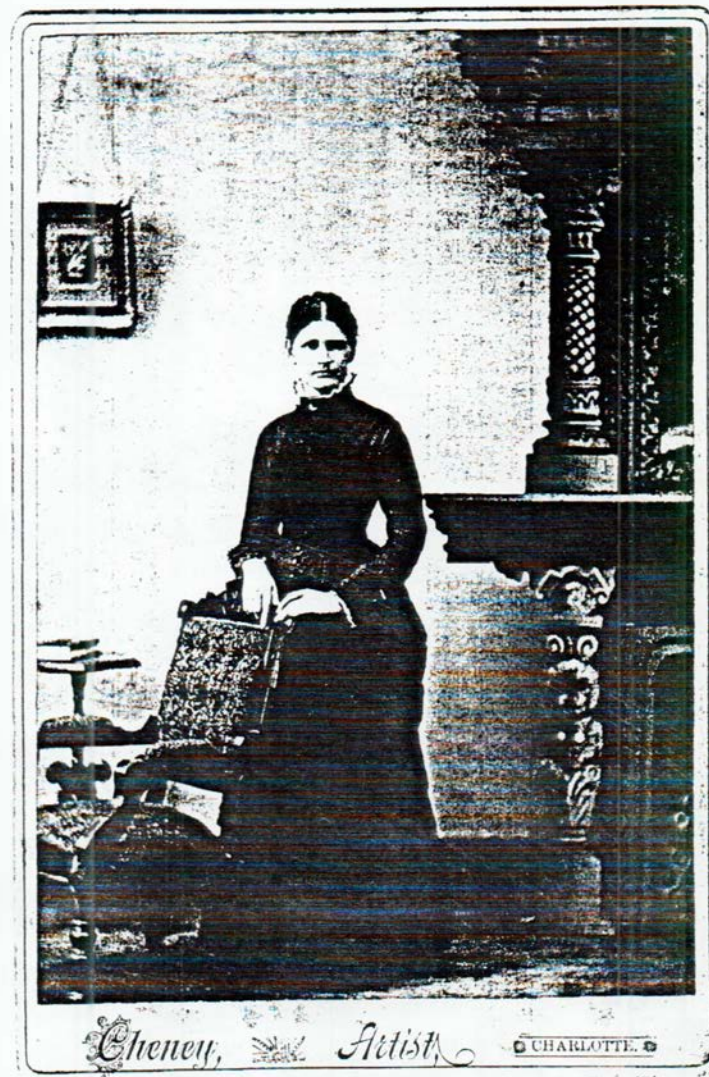

Eaton County Quest

Mary Jean Baker
bakermj@voyager.net

Autograph Book 1883 - 1888 Rose Mason Searles

I found this autograph book at a flea market in Barry Co. and paid \$35 for it. The outside is all red velvet and there are many autographs in it, mostly from Charlotte, Eaton Co., MI.

A few persons who signed the book:

Lou Ainger, Herb Jennings, Lillian G. Searles, Carrie A. Reynolds (Eaton Rapids), Mrs. Howard Searles, Mae Kellogg, Lynn S. Arnold, G. W. Foote, Sybil Wooley Lacey (Barry Co.) Frank Bateman, J.H. Sterling, C. H. Arnold, Warren Pond, H. E. Searles, W. E. Holt, Elmer E. Stockwell, Frankie Spafford, Olie Shear (at the office), Lida Stoddard, Leona B. Searles (sister), Uncle Dave, Julia M. Foote and Ernest Haefner.

Research on some of the people who signed the book:

Rose G. Searles, Vol. 2, page 462

Died July 8, 1892. Female, white, married. Age 24 years, 7 months, 11 days. Charlotte. Card of thanks in paper, July 13, 1892.

Claude Mason Searles (not in book), Vol. 2, page 462

Died July 29, 1892, Male, white, single, age 5 weeks, 4 days, Charlotte. Whooping Cough. Born: Charlotte. Parents **Howard E. Searles, Rose G. Searles**. (The Charlotte Tribune, page 4, Aug. 3, 1892).

John Searles (not in book), Vol. 2, page 450

Died May 19, 1891. Male, white, married. Age 78 y., 1 mo., 25 days. Windsor. Died of pneumonia. Born Mass. Shoemaker. Parents: **Broddack Searles & Elizabeth Searles**, both of Mass.

Wm. A. Searles (not in book), Vol. 3, page 176

Died Feb. 21, 1904. Male, White. Married. Age 81 y., 4 mo., 5 days. Charlotte. Burned to death in home. Born: N.Y. farmer. Parents: **Jonathan Searles & Hattie Burt**.

W. E. Holt (in book) Justice of the Peace in 1900.

Eaton County Quest

Mary Jean Baker
Research
Feb. 20000

Marriages:

Howard E. Searles (in book), Vol. 5, page 116
Married April 28, 1885 at Eaton Co., MI. Age 24 to **Rose G. Mason**, age 17.
Howard was born in Green Co., N.Y. Engineer
Rose was born in Ashtabula, Ohio.
Orange H. Spoor, Minister of the Gospel, Witnesses: **Cora Collins & Christopher Mason**, both of Charlotte.

Lillian G. Searles, Vol. 6, page 185
Married Aug. 18, 1896 to **James A. McGill**, age 28 of Charlotte. Born in Canada.
Carpenter. Parents: **John McGill & Elizabeth Robinson**.
Lillian G. Searles, age 28 of Charlotte. Born: N.Y. parents: **Smith P. Searles & Phebe Bedell**. **D. B. Davidson**, pastor Baptist Church. Witnesses **Wm. C. Peskett** of Charlotte and **Effa Williams** of Charlotte.

Willard E. Holt, Vol. 6, page 226
Married June 23, 1898, age 38 of Bellevue, to **Ellen M. Latty**, age 28 of Bellevue.

DEATHS:

Smith Searles, Vol. 1, page 111
Died May 5, 1876, age 41 yr., 25 days. Parents: Unknown

Della A. Searles, Vol. 1, page 54
Died Sept. 5, 1872, age 4 mo. 8 days. Parents: **Wm. Searles & Eliza Searles**

John Searles, Vol. 1, page 16
Age 53, Parents: **John Searles & Sarah Searles**

Herbert E. Searles, Vol. 3, page 364
Died Nov. 18, 1912. 18 days old. Parents: **Kenneth Searles & Grace Sibley**

Geo Wm. Foote, Vol. 3, page 91
Died Aug. 9, 1899. Male. White. Married. age 33 yr. 10 mo., 5 days. of Charlotte. Died of
Tupho Malarial Fever. Born in Ohio. Merchant. Parents: **T.M. Foote & Elizabeth Boone**.

Eaton County Quest

From the Files of ECGS

Deed: No. 28035

In the name of the People of the State of Michigan:

Whereas, JOHN ARNOLD of the County of Eaton, Mich. on the First day of December the year one thousand eight hundred and sixty-four purchased from the **STATE OF MICHIGAN** the lands hereinafter described, pursuant to the Laws of said State then in force, and in such cases made and provided.

AND WHEREAS, The said JOHN ARNOLD has paid for said lands, pursuant to the conditions of said sale, and the Laws of the State duly enacted in relation thereto, the sum of FIFTY Dollars and No cents, and all Legal interest thereon accrued, as fully appears by the Certificate of the proper officer, now on file in the Office of Secretary of State of the State of Michigan, being Certificate No. 5031. for Swamp Land:

AND WHEREAS, said Certificate, and the Land described therein, have been duly assigned to Henry Purkey Jr. of Eaton County.

Now, Therefore, I, John J. Bagley, Governor of said State, in consideration of the premises, and by virtue of the power and authority vested in me by the laws of the said State, in such cases made and provided, **DO ISSUE THIS PATENT IN THE NAME AND BY THE AUTHORITY OF THE PEOPLE OF THE STATE OF MICHIGAN,** HEREBY GRANTING AND CONFIRMING UNTO THE SAID HENRY PURKEY, JR and to his heirs and assigns forever, the following piece or parcel of **LAND**, situate in the State aforesaid, to wit:

The South West quarter of the North West quarter of Section twenty two. (22) in Township two (2) North of Range four (4) West containing Forty (40) acres according to the returns of the Surveyor General: **TO HAVE AND TO HOLD** the above described and granted premises unto the said HENRY PURKEY, JR. and his heirs and assigns, to his and their sole and only proper use, benefit, and behoof, forever, as provided by the Laws of said State, against the lawful claim or claims of all person whatsoever.

In Testimony Whereof, I have caused these Letters to be made Patent, and the Great Seal of the State to hereunto affixed.

GIVEN UNDER MY HAND, AT LANSING, THIS
FOURTEENTH day of March in the year of our Lord one thousand eight hundred and seventy four and of the Independence of the United States of America the Ninety Eighth

John J. Bagley

By the Governor:

Daniel Strimler

Secretary of State

Recorded. Book 45 Page 208

Eaton County Quest

Cemeteries and the Texas Historical Commission

(This article appeared in the FGS Forum Fall 2000, Volume 12 Number 2 Page 11)

Genealogists have come to know and appreciate the importance of cemeteries. Gone are the days when the only treasure sought was the script on a single marker. We have learned that burial grounds communicate much more than just who is buried where. Examination of a cemetery will suggest settlement patterns and reveal information about historical events in area. The type of marker and inscriptions can tell of religious practices, whisper of lifestyles, and display lines of genealogy that help us to identify our ancestors. Grave marker placement and style can denote economic status and composition, structure, and design may help to date an otherwise unnoted burial.

Sharon DeBartolo Carmack, a professional genealogist whose field study and transcription of five cemeteries resulted in a book, observes how "the manner in which people are buried--just as the manner in which people lived their lives--reveals much about the customs, beliefs, and philosophies of the day." She voices a feeling many researchers have experienced. "Walking among those who have gone before you brings about a tranquility that no other place provokes."

Recognizing the intrinsic value of a cemetery, most states have offices or committees whose aim is to document the location of cemeteries and educate the public on cemetery laws and basic

preservation methods. Some of these offices are very active and effective, as is the Texas Historical Commission with its Historic Cemetery Preservation Program. In Texas, cemeteries that are at least 50 years old and are considered worthy of recognition and preservation for their historic associations, are eligible to receive the Official Historic Cemetery designation. This designation recognizes their significance and encourages further preservation of these unique resources.

The commission administers a variety of programs to preserve the archeological, historical, and cultural resources of Texas. It uses programs and other opportunities to inform cemetery caretaker and preservationists in the proper care and maintenance of these valuable resources. Staff members conduct hands-on work-shops on basic preservation methods and have developed a series of technical briefs on various aspects of cemetery preservation. A 16 page booklet, ***Texas Preservation Guidelines-Preserving Historic Cemeteries***, is available free by writing the Texas Historical Commission, History Programs Division, P.O. Box 12276, Austin, TX 78711-2276; calling (512) 463-6100; faxing (512) 475-4872; or visiting the THC Web site at <http://www.thc.state.tx.us/>.

The instructions for cleaning grave stones are on page 8 of the Guidelines.

Education is the key to preserving cemeteries. Genealogists don't need to be told why preservation is important, but we may need to learn how to do it.

Eaton County Quest

As in the title of Ms. Camack's 1995 FORUM article, "There's More Here Than Meets the Eye," don't just look for an ancestor's grave and marker, take the time to explore the entire surroundings. "Both physically and emotionally, you will never be closer to those who preceded you than when you study the entire cemetery community."

Cleaning Stone

Before cleaning any stone, carefully check its condition. If the surface readily falls away, or you notice other conditions that indicate the stone is brittle or vulnerable, do not clean it. Cleaning may irreparably damage the surface.

The Cleaning Process

1. Use a non-ionic soap. One of the most readily available soaps is ORVUS, commonly used in association with horse and sheep husbandry. It can be found in feed stores. Mix a solution of one heaping tablespoon of Orvus to one gallon of clean water (it comes in either liquid or paste form).

2. Pre-wet the stone thoroughly with clean water and keep the stone wet during the entire washing process.

3. Thoroughly wash the wet stone using only natural bristled, wooden handled brushes or various sizes. The use of plastic handles is not recommended as color from the handles may leave material on the stone that will be very difficult to remove.

4. Be thorough. Wash all surfaces and rinse with lots of clean water.

5. When cleaning marble or limestone, one tablespoon of

household ammonia can be added to the above mixture to help remove some greases and oils. Do not use ammonia on or near any bronze or other metal elements.

6. Lichens and algae can be removed by first thoroughly soaking the stone and then using a wooden scraper to gently remove the biological growth. This process may need to be repeated several times.

7. Not all stains can be removed. Do not expect the stones to appear new after cleaning.

8. Do not clean marble limestone or sandstone more than once every 18 months. Every cleaning removes some of the face of the stone. However, occasionally rinsing with clean water to remove bird dropping and other accretions is acceptable.

9. Keep a simple treatment record of the cleaning, including date of cleaning, materials used and any change in condition since last cleaning (such as missing parts, graffiti and other damage). These records should be kept at a central location where the condition of the stones can be monitored over time.

Developed from data supplied by John R. Dennis, Dallas Museum of Art Conservation Lab. From page 8 of *Texas Preservation Guidelines-Preserving Historic Cemeteries* published by the Texas Historical Commission, P.O. Box 12276, Austin, TX 78711-2276.

Obits & Memorials

From The Eaton County Pioneer Society Volume 1

ECGS Call No: 611.5

Page 167

Eaton County Quest

Fuller--At the residence of **D. H. Snyder** in this city, January 11, 1892. **Asa Fuller**, aged 86 years and 3 months.

Mr. Fuller was born in Massachusetts and when quite young removed with his parents to Ohio. In 1833 he came to Michigan, since which time he has lived in Eaton county. A little more than a year ago he had a stroke of paralysis which rendered him nearly helpless. Then days before his death his appetite failed and he grew gradually weaker until his death. He had not been sick for thirty years. He leaves two daughters, **Mrs. D.W. Driscoll**, of Kalamo, and **Mrs. D.H. Snyder**, of this city.

Rix--At the residence of her son **George Rix**, in Roxand, **Mrs. Alta Rix**, aged 80 years.

She was one of the earliest pioneers. When they first came to this county their market was Grand Rapids and herself and husband were saved from probable starvation on two or three occasions by the friendly Indians who brought them venison. The funeral was held yesterday at the Needmore church, **Rev. McAlpine** officiating.

Aulls--At his home in Brookfield, of heart disease, on Friday, Oct. 9, 1891, **Thomas A. Aulls**, aged 50 years.

Mr. Aulls was one of Eaton county's prosperous farmers. He was stricken down in the full vigor of health, had seldom known a sick day in his life-time and was at work stacking cloverseed when death came. He was born in Eaton township, about four miles from his Brookfield home. An aged mother,

wife and adopted daughter mourn his death. The funeral was held from the residence, Sunday, **Rev. McAlpine** officiating, and the remains rest at Maple Hill.

Page 168

Men We Know

Edward A. Foote--of Charlotte, was born August 15, 1823, at Burlington, Vermont. His parents, **Luman and Mary (Tuttle) Foote**, came to Michigan in 1840 settling at Kalamazoo, where in a branch of the state university he added to the already excellent start toward an education which he had received from his father as an instructor. Studying, teaching and painting portraits occupied the most of his time from 1840 to 1848 when in July he first settle in this city. Three years later he accepted a position in the Chicago postoffice which he held until, 1854, when he returned to Charlotte and helped to organize the republican party in Eaton county. January 6, 1855, himself and a practical printer, one **Mr. H. Marsh**, published the first number of what was then known as the Eaton Republican. He subsequently became sole owner of the paper which, was verably conducted under his management, always advocating the best men and measures and especially a strong advocate of temperance. After four years, which Mr. Foote now regrets was not forty years, he sold the paper to **Joseph Saunders**. He was four years county clerk of Eaton county and one year deputy under his successor, **Hon. E. W. Barber**. In 1861 Gov. Blair appointed him member of the board of prison inspectors which position he held for

Eaton County Quest

two years. This position gave Mr., Foote an opportunity of showing his natural kindness of heart. He worked for and secured the release of life convicts from their solitary prison cells where they rapidly became insane and gave them the liberty of prison yards with other convicts. In 1862 he ran on the "Union" ticket against **Hon. Edward S. Lacey** for the office of register of deeds and was defeated. Mr. Foote while county clerk became familiar with the law which at that time he had not thoughts of taking up as a profession. He wanted, as he recently said in a paper read before a Charlotte audience, to become a first class farmer. He says, "Oh, how well I felt when I really did believe that I might make a farmer. I went home and told my wife that I felt like a man." But the black frost came and killed his corn and he left the farm and began to study law. Of this section he says, "This was the great mistake of my life. I should have stick to that farm nut I left it and made money easily, too easily, it made a poor man of me. If I had staid on that farm and tugged away and conquered frost and all other hardships it would have toughened me and kept my money well invested. Although the farmer seems to make money very slowly yet he beats the professional man, the merchants and the merchants alike. Like the tortoise in its race with the hare, he comes out ahead. When I commenced making money easily I commenced going down hill." In 1863 he was admitted to the bar and although 38 years old at the time he in a few years built up a practice second to one in the county. Mr. Foote was the second secretary

of the agricultural society. Serving as such for four or five years. He held the office of mayor of Charlotte and for nine years was a member of the Charlotte school board. He was one of the originators of the Charlotte library. Mr. Foote voted for **Greeley** in 1872, for **Ilden** in 1876 and late years had identified himself thoroughly with the prohibition party. Mr. Foote has been thrice married: first to **Eliza Baldwin** who died in 1860; second to **Jane M. Green** whose death occurred in 1872 and third to **Mrs. Francis C. Harmon**. He had six living children as follows. **Luman and Eliza, Mary, Julia and James, and Lena** the last by his present wife. Some years ago Mr. Foote suffered from a stroke of paralysis which was undoubtedly the result of long years of close and constant attention to the many responsibilities coming to him. He has so far recovered from this, however as to be able to attend to a considerable practice which is at present shared by **Mr. Irving French** late of Olivet. Few men in Eaton county are better, and none more favorably, known than honest, industrious, unassuming **Edward A. Foote**.

Page 168

Fickes--In Carmel, Eaton county, Michigan, July 31, 1891, **Malery Fickes**, aged 45 years, 2 months and 19 days.

Mr. Fickes was a native of Pennsylvania and a veteran of the late war. The funeral services were held Sunday August 2, at the Congregational church of Carmel, **Rev. C.D. Jarvis**, of Charlotte, officiating.

Eaton County Quest

EATON COUNTY STATE OF MICHIGAN MARRIAGES

Abstracted by Betty Goostrey
Spelling as written

Volume 1 Page 208

Date of Marriage: April 10, 1852
Groom: **Mr. Peter M. Wheaton**, age 21 years
Residence: Yankee Springs, Barry County, Michigan
Bride: **Miss Lucy A. Paine**, age 22 years
Residence: Chester, Eaton County, Michigan
Official Preforming: **Elder Samuel A. Currier**
Place of Marriage:
Witnesses: **Edward Wheaton**
Rebecca Wheaton
Residence: Both of Chester
Recorded: April 13, 1852
County Clerk: **T. D. Green**

Volume 1 Page 208

Date of Marriage: March 10, 1852
Groom: **Mr. Ely Whelan**, age 55 years
Residence: Town of Chester, Eaton County, Michigan
Bride: **Miss Sally Wise**, age 32 years
Residence: Town of Chester, Eaton County, Michigan
Official Preforming: **Elder Samuel A. Currier**
Place of Marriage:
Witnesses: **Julie A. Ludwick**
Harriet Currier
Residence: Both of Benton
Recorded: April 15, 1852
County Clerk: **T. D. Green**

Volume 1 Page 209

Date of Marriage: March 29, 1852
Groom: **Orace Willis**, age 24 years
Residence: Town of Eaton, Eaton County, Michigan
Bride: **Cornelia M. Walker**, age 21 years
Residence: Town of Eaton, Eaton County, Michigan
Official Preforming: **Elder Hiram Rathbun**,
Minister of Gospel of United Brethren in Christ
Place of Marriage:
Witnesses: **Sydney Allen**
Sarah Ann Allen
Residence: Both of Eaton Town
Recorded: April 19, 1852
County Clerk: **T. D. Green**

Volume 1 Page 209

Date of Marriage: October 26, 1851
Groom: **Henry Judd**, age 39 years
Residence: Livingston County, Michigan
Bride: **Martha A. Campbell**, age 29 years
Residence: Bellevue, Eaton County, Michigan
Official Preforming: **Silvanus Hunsiker**,
Justice of Peace
Place of Marriage:
Witnesses: **Horatio Hall**
Betsey Jane Hall
Residence: Both of Bellevue
Recorded: April 26, 1852
County Clerk: **T. D. Green**

Volume 1 Page 209

Date of Marriage: March 7, 1852
Groom: **Charles Cummings**, age 42 years
Residence: Eaton County, Michigan
Bride: **Harriet A. Cummings**, age 29 years
Residence: Eaton County, Michigan
Official Preforming: **Silvanus Hunsiker**,
Justice of Peace
Place of Marriage: House of **Norman S. Booth**
Witnesses: **George S. Avery**
Horatio Hall
Residence: Both of Bellevue
Recorded: April 26, 1852
County Clerk: **T. D. Green**

Volume 1 Page 210

Date of Marriage: February 23, 1852
Groom: **David Boody**, age 28 years
Residence: Brookfield, Eaton County, Michigan
Bride: **Christinia Bush**, age 20 years
Residence: Eaton, Eaton County, Michigan
Official Preforming: **Aldro Atwood**, Justice of Peace
Place of Marriage:
Witnesses: **John Bush**
Sarah Boody
Residence:
Recorded: May 10, 1852
County Clerk: **T. D. Green**

Volume 1 Page 210

Date of Marriage: March 25, 1852
Groom: **Jacob W. Depey**, age 23 years
Residence: Eaton County, Michigan
Bride: **Hannah E. Cornell**, age 17 years
Residence: Eaton County, Michigan
Official Preforming: **Sylvanus Hunsiker**,
Justice of Peace
Place of Marriage: Bellevue
Witnesses: **Russel Slade**

Eaton County Quest

Charles Wood

Residence:
Recorded: May 11, 1852
County Clerk: **T. D. Green**

Volume 1 Page 210

Date of Marriage: Jul 3, 1852
Groom: **Jeptha A. Wade**, age 19 years
Residence: Carmel, Eaton County, Michigan
Bride: **Lucy Susannah Mann**, age 16 years
Residence: Eaton, Eaton County, Michigan
Offical Preforming: **H. Harris**, Minister of
M.E. Church
Place of Marriage: **A. Bonds** of Bellevue
Witnesses: **H. D. Cooper**
C. L. Wade

Residence:
Recorded: July 10, 1852
County Clerk: **T. D. Green**

Volume 1 Page 211

Date of Marriage: June 22, 1852
Groom: **William Miller**, age 26 years
Residence: Town of Eaton Rapids, Eaton
County, Michigan
Bride: **Elvira Montgomery**, age 17 years
Residence: Town of Eaton Rapids, Eaton
County, Michigan
Offical Preforming: **John H. Kimball**, Justice
of Peace
Place of Marriage: House of **John**
Montgomery in town of Eaton Rapids
Witnesses: **C. C. Chatfield**
James Montgomery
James Stirling

Residence:
Recorded: July 12, 1852
County Clerk: **T. D. Green**

Volume 1 Page 211

Date of Marriage: July 27, 1852
Groom: **George Lapham**, age 26 years
Residence: Vermontville, Eaton County,
Michigan
Bride: **Emeline E. Sprague**, age 16 years
Residence: Vermontville, Eaton County,
Michigan
Offical Preforming: **Seth Hardy**, Minister of
Gospel
Place of Marriage:
Witnesses: **Charles C. Scott**
Cordelia Hardy
Residence: Both of Vermontville
Recorded: August 4, 1852
County Clerk: **T. D. Green**

Volume 1 Page 212

Date of Marriage: July 27, 1852

Groom: **Charles G. Scott**, age 22 years
Residence: Vermontville, Eaton County,
Michigan
Bride: **Lydia M. Sprague**, age 20 years
Residence: Vermontville, Eaton County,
Michigan
Offical Preforming: **Seth Hardy**, Minister of
Gospel
Place of Marriage:
Witnesses: **George Lapham**
Cordelia Hardy
Residence: Both of Vermontville
Recorded: August 4, 1852
County Clerk: **T. D. Green**

Volume 1 Page 212

Date of Marriage: August 19, 1852
Groom: **Seth Hall**
Residence: Bellevue, Eaton County,
Michigan
Bride: **Maryann Mason**, age 19 years
Residence: Bellevue, Eaton County,
Michigan
Offical Preforming: **Henry Harris**, Minister of
M. E. Church
Place of Marriage: House of **Daniel Mason**
Witnesses: **Oscar Spaulding**
Harriet Spaulding
Residence: Bellevue
Recorded: Augsut 26, 1852
County Clerk: **T. D. Green**

Volume 1 Page 213

Date of Marriage: August 16, 1852
Groom: **Charles Hance**, age, 20 years
Residence: Windsor, Eaton County,
Michigan
Bride: **Lucy M. Treat**, age 22 years
Residence: Windsor, Eaton County,
Michigan
Offical Preforming: **Ephraim Stockwell**,
Justice of Peace
Place of Marriage:
Witnesses: **Lorenzo Hawley** of Delta
David H. Treat of Windsor
Recorded: September 2, 1852
County Clerk: **T. D. Green**

To Be Continued in Quest #41

What's New At The ECGS Library

COUNTRIES:

United States-

Michigan Infantry: Civil War

1861-1865, vol.1-3, 5, 6, 9, & 10

*ECGS Purchase 406.33

STATES:

Michigan-

Historic Guidebook: Mackinac Island,

publ.1962 *Drouscella Halsey 350.1

Pennsylvania-

Biography Annals of Lancaster Co.,

Penn., vol.II & vol.IV, 1987 & 1985

*Gary Copenhaver 239.21

MI COUNTIES:

Eaton Co.-

4-H Stars of the Past (honoring post 4-H

leaders & members from Eaton Co.),

compiled by Marilyn Briggs, publ.2000,

25 pp. *MSU Extension Office..... 608.6

4-H poster displays for Senior Citizens

Day at the Eaton Co. Fair 2000 (reduced & made into a book), 5 pp.

*Marilyn Briggs 608.7

1969 Charhian. Charlotte High School

*Velma Lundy SC.504.CH.01

Index to Windsor Twp.: Heritage &

Horizons, indexed by Sheila Mott

ECGS Project..... Windsor.2b

Ingham Co.-

Greater Lansing Community Guide

2000-2001

*Drouscella Halsey 333.25

SURNAMES:

Barnard- Barnard Branches

newsletter, July 2000, vol.3, no.1

*Sharlene Thuma 560.BA.1

Barney- Barney Family News

newsletter, Summer 2000; no.86

*Nancy Tilford..... 560.BA.2

Bodell- Bodell Family Postcard

Album (Pottersville, MI area)

*Betty Goostrey SB.57

Carlton- *Carlton Family*, research done by Mary Jean Baker

*Mary Jean Baker..... 900.CA.02

DeCoursey- DeCoursey Family,

research done by Mary Jean Baker

*Mary Jean Baker..... 900.DE.04

Miller- Miller Times newsletter,

Apr.-Sep.1998, Jan.1999, Feb.-June 2000;

vol.8 no.2 & 3, vol.9 no.1, vol.10 no.1 & 2

*Sue Thompson..... 560.MI.1

Partelo- The Loyalist John Partelo of

NY & Quebec & Some of his

Descendants,

compiled by Janet Partelo, Nov. 1996

*Janet Partelo..... 900.PA.05

Thurston/Gates- Thurston/Gates

Families, research done by Mary Jean

Baker *Mary Jean Baker 900.TH.02

VanDeusens- World Book of

VanDeusens, publ.1996, 148 pp.

*Larry Randall..... 900.VA.05

Van Deusens- Family Heritage

Book: Van Duesens, publ.1979,

abt.127 pp. *Larry Randall.. 900.VA.06

Wood- Wood Family, research done by

Mary Jean Baker

*Mary Jean Baker..... 900.WO.02

MISC.:

Ideals of the Women of the Ku Klux Klan, 8 pp.

*Mary Jean Baker 100.247

Shaking Your Family Tree, by

Crandall & Iscrupe, publ.1986, 256 pp.

*Alma Jury 100.248

America's Best Genealogical

Research Centers, by Dollarhide &

Bremer, publ.1998, 139 pp.

*Alma Jury 100.249

* = a gift donated by...

Note: Call numbers are subject to change.



Sharlene (Kelley) Thuma, Librarian

lsthuma@uno.com

Eaton County Quest

Editors Page

Drouscella Halsey

I came across this little article on **John Philip Colletta**. He is the speaker that we have contracted for our spring Workshop to be held May 5, 2001. I think that you will want to start making plans to attend this workshop.

John Philip Colletta is one of America's most popular and entertaining, knowledgeable and experienced, genealogical lecturers. Based in Washington, DC, he conducts workshops for the National Archives, teaches courses for the Smithsonian Institution, and lectures nationally. He is a faculty member of the Institute of Genealogy and Historical Research at Samford University (Birmingham, AL) and the National Institute on Genealogical Research (Washington, DC). He has also been an instructor and course coordinator for the Genealogical Institute of Texas (Dallas), the Salt Lake Institute of Genealogy (Salt Lake City), and the Genealogical Institute of Mid-America (Springfield, IL). His publications include two manuals--*They Came in Ships: A Guide to Finding Your Immigrant Ancestor's Arrival Record* and *Finding Italian Roots: The Complete Guide for Americans*--and numerous how-to articles. His latest book--*Only a Few Bones: A True Account of the Rolling Fork Tragedy and its Aftermath*--is a history of the German-speaking merchants of the Mississippi Delta during Reconstruction. It is written around the mysterious destruction of his great great grandfather's country store, and its five unfortunate inhabitants. Dr. Colletta has appeared on local and national radio and television, is featured in Episode Four of "Ancestors," the ten-part KBYU-TV series, as well as its sequel to be aired in 2000. His Ph.D in Medieval French Literature is from The Catholic University of America.

His topics for our workshop will be:

Using Primary Sources: The Challenges and the Rewards
Using Newspapers for Family History Research
The Seventeen Million Stories of Ellis Island
Breaking Through Brick Walls: Use Your Head !!

This has been a very hard year for your editor. My daughter had a bicycle accident in August and broke her back, collarbone and was almost completely scalped. So I have had a lot to do to take care of her and her 4 children. We are all doing fine now and are looking forward to a new year. I hope that you have found the Quest to be an informative and interesting magazine to read. I would like to hear from you and have you send your queries and your ancestor charts.

Check out this Website:

[Http://userdb.rootsweb.com/church records/](http://userdb.rootsweb.com/church_records/)

Michigan Eaton County-Records of First M.E. Church of Eaton Rapids

Pedigree Chart

No. 1 on this chart is the same as no. 1 on chart no. 1

Chart no. 1

<p>2 Noel Evander DUNNING</p> <p>Born: 1903 Place: Marr: Place: Died: 1981 Place:</p>	<p>4 William V. DUNNING</p> <p>Born: 1871 Place: Marr: Place: Died: 1914 Place:</p>	<p>8 Evander V. DUNNING</p> <p>Born: 1842 Place: Marr: Place: Died: 1929 Place:</p> <p>9 Elizabeth AMES</p> <p>Born: 1849 Place: Died: 1928 Place:</p>
<p>1 Edward Van Bergen DUNNING</p> <p>Born: 1927 Place: Marr: Place: Died: Place:</p> <p>Carla Diane FARRIER</p> <p>Spouse</p>	<p>5 Clara Belle WILLIS</p> <p>Born: 1872 Place: Died: 1907 Place:</p>	<p>10 Robert William WILLIS</p> <p>Born: 1840 Place: Marr: Place: Died: 1909 Place:</p> <p>11 Hattie E. GARDNER</p> <p>Born: 1850 Place: Died: 1885 Place:</p>
<p>3 Lida May KIMMER</p> <p>Born: 1903 Place: Died: 1995 Place:</p>	<p>6 Irwin M. KIMMER</p> <p>Born: 1859 Place: Marr: Place: Died: 1924 Place:</p>	<p>12 Frederick KIMMER</p> <p>Born: 1839 Place: Marr: Place: Died: 1921 Place:</p> <p>13 Ann WAKLIN</p> <p>Born: 1840 Place: Died: 1912 Place:</p>
<p>Prepared 4 Dec 2000 by: Edward V.B. Dunning 423 S. Sheldon Charlotte, MI 48813</p>	<p>7 Lizzie GIBBINS</p> <p>Born: 1861 Place: Died: 1910 Place:</p>	<p>14 Edward GIBBINS</p> <p>Born: 1825 Place: Marr: Place: Died: 1909 Place:</p> <p>15 Eliza NEAL</p> <p>Born: 1825 Place: Died: 1916 Place:</p>

Pedigree Chart

Chart no. 2

No. 1 on this chart is the same as no. 8 on chart no. 1

2 Ezekiel DUNNING Born: 1809 Place: Marr: Place: Died: 1868 Place:	4 Keller DUNNING Born: 1771 Place: Marr: Place: Died: 1820 Place:	8 Ezekiel DUNNING Born: 1742 Place: Marr: Place: Died: 1815 Place: 9 Rhoda KELLER Born: Place: Died: Place:
1 Evander V. DUNNING Born: 1842 Place: Marr: Place: Died: 1929 Place:	5 Sophia BARTLETT Born: 1784 Place: Died: 1822 Place:	10 Born: Place: Marr: Place: Died: Place: 11 Born: Place: Died: Place:
Elizabeth AMES Spouse	6 Ezra DIBBLE Born: Place: Marr: Place: Died: Place:	12 Born: Place: Marr: Place: Died: Place:
3 Juliana DIBBLE Born: 1814 Place: Died: 1897 Place:	7 Deborah DENNISON Born: Place: Died: Place:	13 Born: Place: Died: Place:
Prepared 4 Dec 2000 by Edward V.B. Dunning 423 S. Sheldon Charlotte, MI 48813		14 Born: Place: Marr: Place: Died: Place: 15 Born: Place: Died: Place:

Pedigree Chart

Chart no. 3

No. 1 on this chart is the same as no. 9 on chart no. 1

<p>1 Elizabeth AMES Born: 1849 Place: Marr: Place: Died: 1928 Place:</p>	<p>4 Jason C. AMES Born: Place: Marr: Place: Died: 1868 Place:</p>	<p>8 Jacon C. AMES Born: _____ cont _____ Place: Marr: Place: Died: Place:</p>
<p>2 William Van Bergen AMES Dr. Born: 1821 Place: Marr: Place: Died: 1909 Place:</p>	<p>5 Sara Ann MOOR Born: Place: Died: Place:</p>	<p>9 Francis WELSH Born: _____ cont _____ Place: Died: Place:</p>
<p>Evander V. DUNNING Spouse</p>	<p>6 Born: Place: Marr: Place: Died: Place:</p>	<p>10 Born: _____ cont _____ Place: Marr: Place: Died: Place:</p>
<p>3 Adaline (Alice) HARRINGTON Born: Place: Died: 1860 Place:</p>	<p>7 Born: Place: Died: Place:</p>	<p>11 Born: _____ cont _____ Place: Died: Place:</p>
<p>Prepared 4 Dec 2000 by: Edward V.B. Dunning 423 S. Sheldon Charlotte, MI 48813</p>	<p>12 Born: _____ cont _____ Place: Marr: Place: Died: Place:</p>	<p>13 Born: _____ cont _____ Place: Died: Place:</p>
	<p>14 Born: _____ cont _____ Place: Marr: Place: Died: Place:</p>	<p>15 Born: _____ cont _____ Place: Died: Place:</p>

Pedigree Chart

Chart no. 4

No. 1 on this chart is the same as no. 10 on chart no. 1

	<p>4 Mathew WILLIS</p> <p>Born: 1780</p> <p>Place:</p> <p>Marr:</p> <p>Place:</p> <p>Died:</p> <p>Place:</p>	<p>8</p> <p>Born: _____</p> <p>Place: _____</p> <p>Marr: _____</p> <p>Place: _____</p> <p>Died: _____</p> <p>Place: _____</p>
<p>2 William David WILLIS</p> <p>Born: 1801</p> <p>Place:</p> <p>Marr:</p> <p>Place:</p> <p>Died: 1877</p> <p>Place:</p>		<p>9</p> <p>Born: _____</p> <p>Place: _____</p> <p>Died: _____</p> <p>Place: _____</p>
	<p>5 Eliza ?</p> <p>Born:</p> <p>Place:</p> <p>Died:</p> <p>Place:</p>	<p>10</p> <p>Born: _____</p> <p>Place: _____</p> <p>Marr: _____</p> <p>Place: _____</p> <p>Died: _____</p> <p>Place: _____</p>
<p>1 Robert William WILLIS</p> <p>Born: 1840</p> <p>Place:</p> <p>Marr:</p> <p>Place:</p> <p>Died: 1909</p> <p>Place:</p>		<p>11</p> <p>Born: _____</p> <p>Place: _____</p> <p>Died: _____</p> <p>Place: _____</p>
<p>Hattie E. GARDNER</p> <p>Spouse</p>	<p>6</p> <p>Born:</p> <p>Place:</p> <p>Marr:</p> <p>Place:</p> <p>Died:</p> <p>Place:</p>	<p>12</p> <p>Born: _____</p> <p>Place: _____</p> <p>Marr: _____</p> <p>Place: _____</p> <p>Died: _____</p> <p>Place: _____</p>
<p>3 Didama VANDEUSEN</p> <p>Born: 1815</p> <p>Place:</p> <p>Died: 1887</p> <p>Place:</p>		<p>13</p> <p>Born: _____</p> <p>Place: _____</p> <p>Died: _____</p> <p>Place: _____</p>
<p>Prepared 4 Dec 2000 by: Edward V.B. Dunning 423 S. Sheldon Charlotte, MI 48813</p>	<p>7</p> <p>Born:</p> <p>Place:</p> <p>Died:</p> <p>Place:</p>	<p>14</p> <p>Born: _____</p> <p>Place: _____</p> <p>Marr: _____</p> <p>Place: _____</p> <p>Died: _____</p> <p>Place: _____</p> <p>15</p> <p>Born: _____</p> <p>Place: _____</p> <p>Died: _____</p> <p>Place: _____</p>

Pedigree Chart

Chart no. 5

No. 1 on this chart is the same as no. 12 on chart no. 1

2 Fred KIMMER

Born:
Place:
Marr:
Place:
Died:
Place:

1 Frederick KIMMER

Born: 1839
Place:
Marr:
Place:
Died: 1921
Place:

Ann WAKLIN
Spouse

3 Saloma K

Born:
Place:
Died: 1854
Place:

Prepared 4 Dec 2000 by:
Edward V.B. Dunning
423 S. Sheldon
Charlotte, MI 48813

4

Born:
Place:
Marr:
Place:
Died:
Place:

5

Born:
Place:
Died:
Place:

6

Born:
Place:
Marr:
Place:
Died:
Place:

7

Born:
Place:
Died:
Place:

8

Born:
Place:
Marr:
Place:
Died:
Place:

cont. _____

9

Born:
Place:
Died:
Place:

cont. _____

10

Born:
Place:
Marr:
Place:
Died:
Place:

cont. _____

11

Born:
Place:
Died:
Place:

cont. _____

12

Born:
Place:
Marr:
Place:
Died:
Place:

cont. _____

13

Born:
Place:
Died:
Place:

cont. _____

14

Born:
Place:
Marr:
Place:
Died:
Place:

cont. _____

15

Born:
Place:
Died:
Place:

cont. _____

Pedigree Chart

Chart no. 6

No. 1 on this chart is the same as no. 13 on chart no. 1

2 William WAKLIN

Born:
Place:
Marr:
Place:
Died: 1871
Place:

1 Ann WAKLIN

Born: 1840
Place:
Marr:
Place:
Died: 1912
Place:

Frederick KIMMER
Spouse

3 Mary BLANCHARD

Born:
Place:
Died:
Place:

Prepared 4 Dec 2000 by:
Edward V.B. Dunning
423 S. Sheldon
Charlotte, MI 48813

4

Born:
Place:
Marr:
Place:
Died:
Place:

5

Born:
Place:
Died:
Place:

6

Born:
Place:
Marr:
Place:
Died:
Place:

7

Born:
Place:
Died:
Place:

8

Born:
Place:
Marr:
Place:
Died:
Place:

9

Born:
Place:
Died:
Place:

10

Born:
Place:
Marr:
Place:
Died:
Place:

11

Born:
Place:
Died:
Place:

12

Born:
Place:
Marr:
Place:
Died:
Place:

13

Born:
Place:
Died:
Place:

14

Born:
Place:
Marr:
Place:
Died:
Place:

15

Born:
Place:
Died:
Place:

cont. _____

cont. _____

cont. _____

cont. _____

cont. _____

cont. _____

cont. _____

cont. _____

Pedigree Chart

Chart no. 7

No. 1 on this chart is the same as no. 14 on chart no. 1

2 William GIBBINS

Born:
Place:
Marr:
Place:
Died:
Place:

4

Born:
Place:
Marr:
Place:
Died:
Place:

8

Born:
Place:
Marr:
Place:
Died:
Place:

cont. _____

9

Born:
Place:
Died:
Place:

cont. _____

10

Born:
Place:
Marr:
Place:
Died:
Place:

cont. _____

11

Born:
Place:
Died:
Place:

cont. _____

1 Edward GIBBINS

Born: 1825
Place:
Marr:
Place:
Died: 1909
Place:

12

Born:
Place:
Marr:
Place:
Died:
Place:

cont. _____

Eliza NEAL
Spouse

6

Born:
Place:
Marr:
Place:
Died:
Place:

13

Born:
Place:
Died:
Place:

cont. _____

3 ?

Born:
Place:
Died:
Place:

14

Born:
Place:
Marr:
Place:
Died:
Place:

cont. _____

7

Born:
Place:
Died:
Place:

15

Born:
Place:
Died:
Place:

cont. _____

Prepared 4 Dec 2000 by:
Edward V.B. Dunning
423 S. Sheldon
Charlotte, MI 48813

Pedigree Chart

Chart no. 1

No. 1 on this chart is the same as no. 1 on chart no. 1

		8	
		Born:	cont. _____
		Place:	
		Marr:	
		Place:	
		Died:	
		Place:	
		9	
		Born:	cont. _____
		Place:	
		Died:	
		Place:	
		10	
		Born:	cont. _____
		Place:	
		Marr:	
		Place:	
		Died:	
		Place:	
		11	
		Born:	cont. _____
		Place:	
		Died:	
		Place:	
		12 George WIGHT	
		Born: 1820	cont. 2
		Place:	
		Marr:	
		Place:	
		Died: 1905	
		Place:	
		13 Fanny BRIGHAM	
		Born: 1824	cont. 3
		Place:	
		Died: 1909	
		Place:	
		14 William ALGATE	
		Born: 1828	cont. 4
		Place:	
		Marr:	
		Place:	
		Died:	
		Place:	
		15 Jane Jamima TAYLOR	
		Born: 1836	cont. 5
		Place:	
		Died: 1904	
		Place:	
2 Bert FARRIER	4 Henry FARRIER		
Born: 1895	Born:		
Place:	Place:		
Marr:	Marr:		
Place:	Place:		
Died: 1965	Died:		
Place:	Place:		
	5 Harriet SNYDER		
	Born:		
	Place:		
	Died:		
	Place:		
1 Carla Diane FARRIER	6 Edwin B. WIGHT		
Born: 1926	Born: 1858		
Place:	Place:		
Marr:	Marr:		
Place:	Place:		
Died:	Died: 1945		
Place:	Place:		
Edward Van Bergen DUNNING	7 Ada May ALGATE		
Spouse	Born: 1868		
	Place:		
	Marr:		
	Place:		
	Died: 1958		
	Place:		
3 Lucy Irene WIGHT			
Born: 1895			
Place:			
Died: 1975			
Place:			

Prepared 4 Dec 2000 by:
Edward V.B. Dunning
423 S. Sheldon
Charlotte, MI 48813

Pedigree Chart

Chart no. 2

No. 1 on this chart is the same as no. 12 on chart no. 1

2 William W. WIGHT Born: 1790 Place: Marr: Place: Died: 1842 Place:	4 Abner WIGHT Born: 1756 Place: Marr: Place: Died: 1844 Place:	8 William WIGHT Born: 1705 Place: Marr: Place: Died: Place:
1 George WIGHT Born: 1820 Place: Marr: Place: Died: 1905 Place:	5 Huldah PERRIN Born: 1760 Place: Died: 1849 Place:	9 Susanna BULLARD Born: Place: Died: Place:
Fanny BRIGHAM Spouse	6 Born: Place: Marr: Place: Died: Place:	10 Born: Place: Marr: Place: Died: Place:
3 Delight LEWIS Born: 1790 Place: Died: 1865 Place:	7 Born: Place: Died: Place:	11 Born: Place: Died: Place:
Prepared 4 Dec 2000 by: Edward V.B. Dunning 423 S. Sheldon Charlotte, MI 48813		12 Born: Place: Marr: Place: Died: Place:
ECQ #40 Page 172		13 Born: Place: Died: Place:
		14 Born: Place: Marr: Place: Died: Place:
		15 Born: Place: Died: Place:

Pedigree Chart

Chart no. 3

No. 1 on this chart is the same as no. 13 on chart no. 1

2 Adolphus BRIGHAM

Born:
Place:
Marr:
Place:
Died:
Place:

1 Fanny BRIGHAM

Born: 1824
Place:
Marr:
Place:
Died: 1909
Place:

George WIGHT
Spouse

3 Emma BUTTERFIED

Born:
Place:
Died:
Place:

Prepared 4 Dec 2000 by:
Edward V.B. Dunning
423 S. Sheldon
Charlotte, MI 48813

4

Born:
Place:
Marr:
Place:
Died:
Place:

5

Born:
Place:
Died:
Place:

6

Born:
Place:
Marr:
Place:
Died:
Place:

7

Born:
Place:
Died:
Place:

8

Born:
Place:
Marr:
Place:
Died:
Place:

9

Born:
Place:
Died:
Place:

10

Born:
Place:
Marr:
Place:
Died:
Place:

11

Born:
Place:
Died:
Place:

12

Born:
Place:
Marr:
Place:
Died:
Place:

13

Born:
Place:
Died:
Place:

14

Born:
Place:
Marr:
Place:
Died:
Place:

15

Born:
Place:
Died:
Place:

Pedigree Chart

Chart no. 4

No. 1 on this chart is the same as no. 14 on chart no. 1

2 Earl of ALGATE

Born:
Place:
Marr:
Place:
Died:
Place:

4

Born:
Place:
Marr:
Place:
Died:
Place:

5

Born:
Place:
Died:
Place:

1 William ALGATE

Born: 1828
Place:
Marr:
Place:
Died:
Place:

Jane Jamima TAYLOR
Spouse

6

Born:
Place:
Marr:
Place:
Died:
Place:

3 Lady I. QUEEN

Born: 1828
Place:
Died:
Place:

7

Born:
Place:
Died:
Place:

8

Born:
Place:
Marr:
Place:
Died:
Place:

cont. _____

9

Born:
Place:
Died:
Place:

cont. _____

10

Born:
Place:
Marr:
Place:
Died:
Place:

cont. _____

11

Born:
Place:
Died:
Place:

cont. _____

12

Born:
Place:
Marr:
Place:
Died:
Place:

cont. _____

13

Born:
Place:
Died:
Place:

cont. _____

14

Born:
Place:
Marr:
Place:
Died:
Place:

cont. _____

15

Born:
Place:
Died:
Place:

cont. _____

Prepared 4 Dec 2000 by:
Edward V.B. Dunning
423 S. Sheldon
Charlotte, MI 48813

Pedigree Chart

Chart no. 5

No. 1 on this chart is the same as no. 15 on chart no. 1

2 John TAYLOR

Born:
Place:
Marr:
Place:
Died:
Place:

1 Jane Jamima TAYLOR

Born: 1836
Place:
Marr:
Place:
Died: 1904
Place:

William ALGATE
Spouse

3 Bridget ?

Born:
Place:
Died:
Place:

Prepared 4 Dec 2000 by:
Edward V.B. Dunning
423 S. Sheldon
Charlotte, MI 48813

4

Born:
Place:
Marr:
Place:
Died:
Place:

5

Born:
Place:
Died:
Place:

6

Born:
Place:
Marr:
Place:
Died:
Place:

7

Born:
Place:
Died:
Place:

8

Born:
Place:
Marr:
Place:
Died:
Place:

9

Born:
Place:
Died:
Place:

10

Born:
Place:
Marr:
Place:
Died:
Place:

11

Born:
Place:
Died:
Place:

12

Born:
Place:
Marr:
Place:
Died:
Place:

13

Born:
Place:
Died:
Place:

14

Born:
Place:
Marr:
Place:
Died:
Place:

15

Born:
Place:
Died:
Place:

cont. _____

cont. _____

cont. _____

cont. _____

cont. _____

cont. _____

cont. _____

cont. _____

Index

?	Addie	142	Bishop	Sara Conger	137
?	Angie	142, 143	Blanchard	Mary	169
?	Belle	141, 142	Bliss	Lida Bachelder	137
?	Bernice	141	Boatman	Daniel	134
?	Bernice	142	Boatman	George	134
?	Bridget	175	Boatman	Mary C.	134
?	Cor's	141	Bonds	A.	161
?	Delia	143	Boody	David	160
?	Eliza	167	Boody	Sarah	160
?	Ella	143	Boone	Elizabeth	154
?	Etha	143	Booth	Norman S.	160
?	Eva	143	Boyer	Adam	150
?	Fred	141-143	Briggs	Marilyn	162
?	Goolie	141	Brigham	Adolphus	173
?	Hattie	142	Brigham	Fanny	171-173
?	Ida	141	Britten	Mrs.	142
?	Jimmie	142, 143	Brooks	Belle	137
?	John	141	Brooks	Libbie	137
?	Lettie, 142	141	Brooks	Nathan	140
?	Ma	141	Brotherton	Florence Belle	137
?	Mae	141, 142, 143	Bullard	Susanna	172
?	Maude	143	Burbanks	Rosamond C.	137
?	Nelson	142	Burt	Hattie	153
?	Nora	142	Bush	Christinia	160
?	Nora	143	Bush	John	160
?	Nora	143	Butterfied	Emma	173
?	Ophelia	143	Cable	Elizabeth	137
?	Ophelia's	143	Camack	Ms.	157
?	Pa	141	Campbell	Martha A.	160
?	Saloma K.	168	Campbell	Vern	149, 151
?	Uncle R	142	Carlton	Family	162
?	Vint	141	Camack	Sharon DeBartolo	156
Ainger	Lou	153	Case	Abel P.	140
Ainslie	Mary	137	Castle	Beatrice Hanscom	137
Algate	Ada May	171	Chadwick	Betsy	137
Algate	Earl of	174	Chamberlain	Almera	137
Algate	William	171, 174, 175	Chatfield	C. C.	161
Allen	Bernard	149	Clark	Henry	150
Allen	Sarah Ann	160	Clements	Ella A.	137
Allen	Sydney	160	Cole	Lemuel	150
Allus	Thomas A.	158	Colletta	John Philip	163
Ames	Elizabeth	164-166	Collins	Albert B.	132
Ames	Jacon C.	166	Collins	Benjamin	132
Ames	William Van Bergen, Dr	166	Collins	Cora	154
Anderson	Julia Ann	137	Collins	Mary A.	132
Andrews	M.E.	140	Collins	Sarah Miller	137
Andrews	Prusia	137	Colored	Women's Clubs	137
Arnold	C. H.	153	Comstock	Charlotte M.	137
Arnold	John	155	Cooper	H. D.	161
Arnold	Lynn S.	153	Copenhaver	Gary	162
Attorney	General	137	Cornell	Hannah E.	160
Atwood	Aldro	160	Cox	Mae	143
Avery	George S.	160	Crandall &	Isrupe	162
Ayrs	Olena	137	Crosby	Louisa H.	137
Bacon	Major	144	Crosby	Mary Clarinda	137
Bagley	John J.	155	Cross	Clara	133
Baker	Mary Jean	140, 150, 153, 162	Cross	Clara M.	133
Baldwin	Eliza	159	Cross, Jrn'r	Moses	133
Ballard	Lusina	137	Cryderman	William	150
Ballard	Richard	150	Cummings	Charles	160
Band	Boyer & Mitchell	150	Cummings	Harriet A.	160
Barber	E.W., Hon.	158	Cunn	Chauncey	133
Barekman	June	137	Currier	Harriet	160
Bartlett	Sophia	165	Currier	Samuel A., Elder	160
Basset	Alice Marantette	137	Curtis	Gail	137
Baleman	Frank	153	Curtis	Gertrude L.	137
Bedell	Phebe	154	Cushing	R. T.	140
Bedford	Mr.	142	Cuykendall	Eva	142
Bell	Floyd	151	Daughters	of Union Veterans	137

Index

Davidson	D.B.	154	Fowler	S.W.	145
Davis	Sally	137	Foy	Mary Staines	138
Davis	William	150	French	Aaron	150
DeCoursey	Family	162	French	Benj	150
Dell	Mrs	143	French	Benjamin	150
Dennis	John R.	157	French	Irving, Mr	159
Dennison	Alexander	141	Friend	John	150
Dennison	Cora	141	Fuller	Asa	158
Dennison	Deborah	165	Fullerton	John	150
Dennison	Pricilla Clark	141	G.A.R.	Auxiliary	138
Depey	Jacob W.	160	Gale	H.H.	140
Detroit	Fed. of Women's Clubs	137	Garber	Lida	142
Dexter	Eliza	137	Gardner	Hattie E.	164, 167
Dibble	Ezra	165	Garrett	Mary	138
Dibble	Juliana	165	Gibbins	Edward	164, 170
Dollarhide	Bremer	162	Gibbins	Lizzie	164
Dow	John	150	Gibbins	William	170
Doxie	Miss	152	Gibbs	H., Mr. & Mrs.	143
Drake	Augustus C.	134	Gibbs	Mr. & Mrs. H.	141
Drake	Ermina F.	134	Gillette	Genevieve	138
Drake	Fanny M.	134	Girl Scouts		138
Driscoll	D.W., Mrs.	158	Girl's Training	School	138
Dumond	Neva	137	Gonstrey	Betty	162
Dunn	Robert	140	Grand Rapids	Nurses Assoc.	138
Dunning	Edward Van Bergen	164-175	Granger	William	133
Dunning	Evander V.	164-166	Grant	Gen	148
Dunning	Ezekeil	165	Greeley		159
Dunning	Keller	165	Green	Jane M.	159
Dunning	Noel Evander	164	Green	P., Dr.	150
Dunning	William V.	164	Green	T.D.	160, 161
Dwight	Ed. P.	144	Gunn	Arthur C.	133
Earl	H.	150	Gunn	Mary Jane	133
Edick	Lulu	143	Haefner	Ernest	153
Edick	Mr. & Mrs.	143	Halbert	Emma	138
Edington	Julia	141	Halbert	Hattie	138
Eldering	Grace	137	Halbert	Maria	138
Eldred	Emma	137	Hale	Ezra	141
Elliott	Adella	137	Hall	Betsey	148
Elliott	Lucy	137	Hall	Betsey Jane	160
Elliott	Martha	137	Hall	Encerton	148
Ellis	Almon C.	140	Hall	Horatio	148, 160
Ellis	Frank A.	140	Hall	Horation	160
Ellis	John E.	140	Hall	Seth	161
Ells, Baby	Mr. & Mrs.	143	Halsey	Drouscella	132, 141, 162, 163
Ethridge	Annie	138	Hamilton	Adella	138
Farnham	Harriet	138	Hamilton	Isabella	138
Farrier	Bert	171	Hance	Charles	161
Farrier	Carla Diane	164, 171	Hanestone	Julius	133
Farrier	Henry	171	Hanestone	Mary J.	133
Ferns	Donna	138	Hanestone		133
Fesler	Albert Francis	132	Hardy	Cordelia	161
Fesler	Ellen C.	132	Hardy	Martha J.	138
Fesler	John	132	Hardy	Seth	161
Fickes	Mallery	159	Harmon	Francis C., Mrs.	159
Foote	Edward A.	158, 159	Harrington	Adaline (Alice)	166
Foote	Eliza	159	Harris	H.	161
Foote	G.W.	153	Harris	Henry	161
Foote	Geo Wm.	154	Harris	Tommy	151
Foote	James	159	Hart	Isabelle E.	138
Foote	Julia	159	Hawkins	Daniel Webster	133
Foote	Julia M.	153	Hawkins	Duane	133
Foote	Lena	159	Hawkins	Sarah	133
Foote	Luman	158, 159	Hawkins	Ulyses Grant	133
Foote	Mary	159	Hawley	Lorenzo	161
Foote	Mary Tuttle	158	Heifner	Miss	141
Foote	Mr.	159	Henning	Gabrielle	138
Foote	T.M.	154	Hettick	Ethel	149
Forhan	Elizabeth	138	Hewy	Mr.	143
Foster	James	140	Holden	Mr	143

Index

Holt	W.E.	153	Mason	Rose G	154
Holt	Willard E.	154	Maxon	A.C.H	140
Honsbergers		141	Maxson	Mr.	150
Horned	Bill	143	McAlpine	Rev.	158
Horneds		142	McCargar	Mr.	150
Holtors	Anna	151	McGill	James A	154
House &	Senate Club	138	McGill	John	154
Hunsiker	Silvanus	160	McGinley	Grace	138
Hunt	Edmund	144	McIntosh	Catherine	138
Hunt	Elizabeth	144	McLaughlin	Caroline Marantette	138
Hunt	Francis M.	144	McUmbert	Mrs.	143
Hunt	Lydia L.	144	Mich. Women's	Political Caucus	138
Ilden		159	Michigan	Nurses Association	138
Industrial Home	for Girls	138	Miller	Times	162
Internation	Women's Year	138	Miller	William	161
Isgrupe &	Crاندall	162	Misner		132
Jarvis	C.D., Rev.	159	Montgomery	Elvira	161
Jennings	Herb	153	Montgomery	James	161
Jessup	John	140	Montgomery	John	161
Johnson	William	140	Moore	Sara Ann	166
Jones	Libbie	138	Moore	Clarence	149
Jones	Mary F.	138	Morey	Mae	143
Judd	Henry	160	Morey	Platt	140
Jury	Alma	162	Mott	Sheila	162
Keller	Rhoda	165	Moyer	Henry A.	150
Kellogg	Mae	153	Mover	W. Irving	150
Kimball	John H.	161	Munson	H.M.	140
Kimmer	Fred	168	Mygrants	Fred	141
Kimmer	Frederick	164, 168, 169	Mygrants	Lettie Dennison	141
Kimmer	Irwin M	164	Mygrants	Mrs.	141, 143
Kimmer	Lida May	164	Mygrants		142
King	Alta	149	National	Daughters of G.A.R.	138
King	Pearl	149	Neal	Eliza	164, 170
King's	Daughters & Sons	138	Nickle	Andrew	150
KKK	Women	138	Nickle	John	150
Ku Klu Klan		162	North	Almira Buck	139
Kynaston	Mary Ann	138	Nurses Board	of Registration	139
Lacey	Edward, Hon.	159	Okemos	Women's Home	139
Lacey	Sybil Wooley	153	Paine	Lucy A., Miss	160
Lansing	Woman's Club	138	Palmer	Gen.	146
Lapham	George	161	Palmer	Vollney	142
Lathrop	Addie L.	138	Palmer	Volney	142
Lally	Ellen M.	154	Palmer	Zell	142
League of Women	Voters	138	Palmer		143
Lewis	Delight	172	Parmenter	Joseph	134
Lewis	Jane Irwin	138	Parmenter	Joseph W.	134
Lindsay	Kate	138	Parmenter	Malissa J.	134
Logue	Ruth B.	138	Parr	Carson	151
Ludwick	Julie A.	160	Parr	Cason	149
Lundy	Velma	162	Parr	Ion	149, 151
Lute	Hannah	133	Partelo	Janet	162
Lute	John	132	Partelo	John	162
Lute	Manerva Jane	132	Patchin	Elizabeth	139
Maccabee	Ladies of the	138	Paton	Annie Allen	139
MacIntosh	Carol S.	138	Paulic	Josefina	139
Mann	James	140	Peck	Len	141
Mann	Lucy Susannah	161	Pennington	Miss	141
Marantette	Agnes	138	Perkev	H	141
Marantette	Nettie	138	Perrin	Huldah	172
Marks	John	143	Peskett	Wm. C	154
Marsh	H., Mr.	158	Phelps	Mary Blanche Nibb	139
Martin	Ermentrude	149, 151	Pierce	Elia	142
Martin	Helen	149	Pond	Warren	153
Martin	Helen B.	138	Potton	L.B	148
Martin	Helen M.	138	Potton	Lucein B.	148
Martin	Thelma	149, 151	Preston	Ambrose	150
Mason	Christopher	154	Preston	John	150
Mason	Daniel	161	Preston	Samuel	150
Mason	Maryann	161	Public	Health Department	139

Index

Purkey, Jr.	Henry	155	Snyder	Harriet	171
Queen	Lady I.	174	Snyder	William	132
Quinn	Col.	146	Spafford	Frankie	153
Randall	Larry	162	Spaulding	Harriet	161
Ranney	George	148	Spaulding	Oschar	161
Rathbun	Hiram, Elder	160	Spencer	Eli	140
Reynolds	Carrie A.	153	Spicer	Mr.	143
Rix	Alta, Mrs.	158	Spoor	Orange H.	154
Rix	George	158	Sprague	Emeline E.	161
Rix	Robert	150	Sprague	Lydia M.	161
Robinson	Elizabeth	154	Stallworth	Aima G.	139
Robinson	Henry J.	140	State Boards	Women in	139
Robinson		142	Sterling	J.H.	153
Rochester	Frank	143	Sternberg	Joseph C.	148
Rowland	Orrin	150	Stewart	Eugene L.	141
Sally	Emily G.	139	Stirling	James	161
Satterthwaite	Beth	139	Stockwell	Elmer E.	153
Saunders	Friend	145, 146	Stockwell	Ephraim	161
Saunders	Joseph	158	Stoddard	Lida	153
Scott	Bella	143	Stoner	Cornelia Miles	139
Scott	Charles C.	161	Strange	Daniel	150
Scott	Charles G.	161	Strimler	Daniel	155
Scott	Mae	143	Sweet	J.E.	140
Scott	Augusta	132	Swinton	Alma Williams	139
Scoville	Caroline	132	Taft	Bezaleel	140
Scoville	D	132	Taylor	Jane Jamima	171, 174, 175
Scoville	Broddack	153	Taylor	John	175
Searles	Claude Mason	153	Thayer	Ann E.	133
Searles	Della A.	154	Thayer	D.S.	133
Searles	Eliza	154	Thayer	Iola Eliza	133
Searles	Elizabeth	153	The Ladies	Coronal	139
Searles	H.E.	153	Thompson	Jeff	146, 147
Searles	Herbert E.	154	Thompson	Sue	162
Searles	Howard	153	Thuma	Sharlene	162
Searles	Howard E.	153, 154	Thuma	Sharlene (Kelley)	162
Searles	John	153, 154	Thurston/Gates	Families	162
Searles	Jonathan	153	Tillford	Nancy	162
Searles	Kenneth	154	Towe	Glenn	151
Searles	Leona B.	153	Treat	David H.	161
Searles	Lillian G.	153, 154	Treat	Lucy M.	161
Searles	Rose G.	153	Tuttle	Mary	158
Searles	Rose Mason	153	Uncle	Dave	153
Searles	Sarah	154	Van Duzen	Ida	142
Searles	Smith	154	Van Duzen	James	142
Searles	Smith P.	154	VanDeusen	Didama	167
Searles	Wm.	154	VanDeusens		162
Searles	Wm. A.	153	Vanhouten	John	150
Searles	Alvan D.	140	Vanhouten	Peter	150
Shaw	Hi	141	Veteran's	Facility	139
Shaw	Maj.	146, 147, 148	Wade	C.L.	161
Shaw	Olie	153	Wade	Jephtha A.	161
Shear	Elisha	142	Waklin	Ann	164, 168, 169
Shepard, Jr.	William B.	133	Waklin	William	169
Sherman	Emily E.	139	Walker	Cornelia M.	160
Shipman	Grace	154	Waterman	A B.	140
Sibley	Eliza	139	Waterman	Jennie A.	139
Simons	Mary P.	139	Weatherby	Huldah	132
Sinclair	Russel	160	Weatherby	Michale	132
Slade	Anna C.	139	Weatherby	William H.	132
Smith	By	142	Webster	William	140
Smith	Frances	134	Wellman	Barney	134
Smith	Isaac	134	Wellman	George	134
Smith	Isaac C.	134	Wellman	Sophia	134
Smith	S., Mr.	142	Wells	Julia A.	139
Smith	Sara	142	Welsh	Francis	166
Smith	Arsula Jane	132	Wheaton	Edward	160
Snyder	Catherine	132	Wheaton	Peter M., Mr.	160
Snyder	D.H.	158	Wheaton	Rebecca	160
Snyder	D.H., Mrs.	158	Whelan	Ely, Mr.	160

Whipple	Eseck	134
Whipple	Polly	134
Whipple	Theodore H.	134
White	Alton	149, 151
White	Grandma	142
White	Hazel	151
White	Ida	149, 151
White	Roy	151
Whittmore	Edna	139
Wickam	Mr.	141
Wight	Abner	172
Wight	Edwin B.	171
Wight	George	171-173
Wight	Lucy Irene	171
Wight	William	172
Wight	William W.	172
Wilhelm	Elizabeth Marantette	139
Williams	Effa	154
Williams	Harvey	140
Willis	Clara Belle	164
Willis	Mathew	167
Willis	Orace	160
Willis	Robert William	164, 167
Willis	William David	167
Wise	Sally, Miss	160
Wisner	Maria M.	132
Wisner	W.C.	132
Witfoth	Mabel A. Rogers	139
Woman's	Relief Corps	139
Women's	Commission	139
Wood	Charles	161
Wood	Family	162
Wood	Julia	139
Woodworth	F. Adeliza	139
Wool	Gen.	145
Wright	Sarah Lyons	139
Xanders	Mrs.	141