

ISSN 1075-881X

Eaton County Quest

Quarterly Magazine for the Eaton County Genealogical Society
Eaton County, Michigan

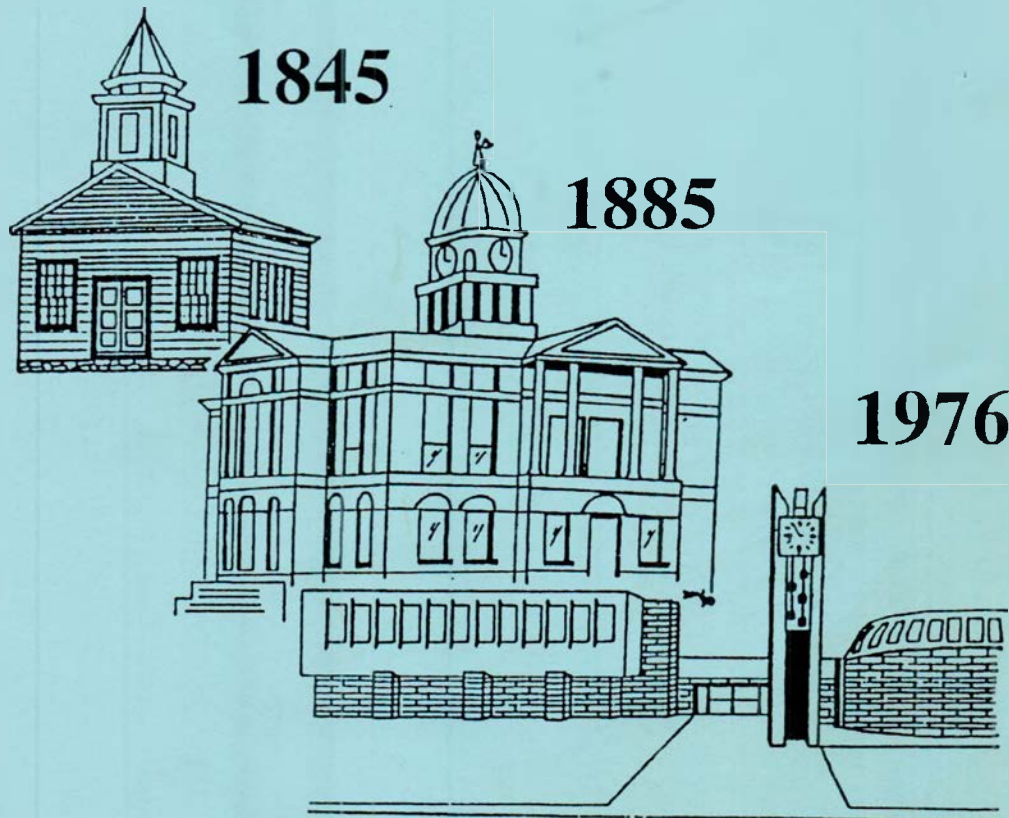

Issue #35

July-September 1999

Eaton County Genealogical Society, Inc.

1885 Historical Courthouse

100 West Lawrence Avenue

P.O. Box 337

Charlotte, Michigan 48813-0337

Phone 517-543-8792 Fax 517-543-6999

Web Site: <<http://userdata.acd.net/mmgs/ecgs.html>>

E-Mail: ecgsoc@juno.com

Membership & Subscription rates (begins with January)

\$15.00 for membership with quarterly publication

\$17.00 for family membership with quarterly publication

(Memberships received **By September 1** receive all Publications)

Memberships received after September 1 will be applied to the coming year.

\$5.00 for membership without quarterly publication

\$10.00 for Family membership with-out quarterly publication

All memberships have the ability to rent microfilm from the American
Genealogical

Lending Library (AGLL)

"Eaton County Quest" single issues or back issues are available

\$4.50 each plus Michigan tax and \$2.00 Ship/Handling for 1

Material for Publication in the "Eaton County Quest" can be
sent to:

Drouscella Halsey Editor: "Eaton County Quest"

Eaton County Genealogical Society, Inc.

P. O. Box 337 Charlotte, MI 48813-0337

Include written permission to publish original material. If
submitting previously published material, you must obtain the
author's written permission for reprint. The "Eaton County
Quest" assumes no responsibility for errors in contributed
material. Any materials or photo being submitted can be
returned upon request. Unless stated for return, materials will
be housed in the library of the society.

**Deadline Dates are 1st day of December, March, June,
and September**

Eaton County Genealogical Society, Inc.

-1999-2000 Officers-

President: Susan Polhamus
Vice-President: Edward Dunning
Treasurer: Stephen F. Smith
Corresponding Secretary: Drouscella Halsey
Membership Secretary: Barbara Smith
Recording Secretary: Vicki Dukes
Michigan Genealogical Council Delegates: Betty Polhamus
Council Alternate: Clarence Hodges
Librarian: Sharlene Thuma
Historian: Betty L. Goostrey
Publicity: Jeannette McGarry
Federation of Genealogical Societies Delegate: Shirley Hodges
Eaton County Quest Editor: Drouscella Halsey

Eaton County Genealogical Society Library Research Rooms

Are located on the ground floor
Of the 1885 Historical Courthouse on the corners of Lawrence Avenue and
Cochran Avenue in downtown Charlotte, Michigan
Hours are Monday -Thursday 10:00 a.m. -2:00 p.m.
Phone 517-543-8792

Eaton County Quest Editor

Drouscella (Perry) Halsey
Email to drouhalsey@voyager.net or ecqsoc@juno.com

Contributors

Mary Jean Baker

H. B. Hubbell

Susan Polhamus

Betty (Dahlem) Goostrey

Joyce C. LaFlame Laird

Mrs. Richard Sleater

Sharlene (Kelley) Thuma

Proof Readers

Betty (Dahlem) Goostrey
Sheila Mott

EATON COUNTY QUEST

Issue #35

July-September 1999

Contents

Eaton County Marriage Records abstracted by Betty Goostrey.....	92
Eaton County Death Records abstracted by Drouscella Halsey	96
Photo Gallery P-36 Cole School Chester Twp.	100
Photo Gallery P-44 and Obit for Burr B. Parker.....	101
Photo Gallery P-45 Willis A. Wheaton	102
Tid Bits From Area Newspapers	103
Library of Michigan Press Release.....	106
Henry Snow Letter Dated 1857.....	107
Crosier Bible Record	109
Kalamo Township by Mary Jean Baker.....	110
Kalamo Township Pioneer-Eliza (McDerby) Davis (Photo)	111
What's New at the ECGS Library by Sharlene Thuma	112
President's Letter by Susan Polhamus.....	114
Laird Family Pedigree Charts by Joyce C. LaFlame Laird	116

Eaton County Quest

EATON COUNTY, STATE OF MICHIGAN MARRIAGES

Abstracted by Betty Goostrey
Spelling as written

** Please note in previous **Quest** the County Clerk's name was given a **L. H. Tow** which was in error. It **L. H. Ion**

Volume 1 Page 155

Date of Marriage: 15 October 1846
Groom: **Morris Annis**, age 24 years
Residence:
Bride: **Physbe Ann Ferris**, age 20 years
Residence:
Offical Preforming: **George U. Spencer**,
Justice of Peace
Place of Marriage: Township of Eaton
Rapids
Witnesses: **Franklin Spear**
Matilda Spear
Residence: Township of Eaton Rapids
Recorded: October 17, 1846
County Clerk:

Volume 1 Page 155

Date of Marriage: 2 January 1843
Groom: **Christopher Champlin**, age,
sufficient
Residence: Town of Eaton
Bride: **Unice Elsey Darling**, age, sufficient
Residence:
Offical Preforming: **Abraham Smoke**,
Justice of Peace
Place of Marriage:
Witnesses: **W. P. Uales ?**
Sylvester Champlin
Recorded: March 18, 1843
County Clerk: **A. Blair**

Volume 1 Page 155

Date of Marriage: 23 April 1843
Groom: **Timothy Strong**, age 37 years
Residence: Aurelious, Ingham Co., Mich.
Bride: **Sarah Darling**, age 21 years
Residence: Town of Eaton, Eaton Co., MI
Offical Preforming: **J. M. Collins**, Justice of
Peace
Place of Marriage:
Witnesses: **Porter Train**
George Ashley
Recorded: June 20, 1843
County Clerk: **A. Blair**

Volume 1 Page 156

Date of Marriage: 3 February 1850
Groom: **Mr. Lemuel R. Cole**, age 34 years
Residence: Town of Roxand, Eaton Co., MI
Bride: **Miss Lydia A. Tiffany**, age 21 years
Residence: Town of Chester, Eaton Co., MI
Offical Preforming: **Samuel A. Carrier**, Elder
Place of Marriage:
Witnesses: **Miss/Mrs. Markus Rouley**,
Residence: Charlotte, Eaton Co., Mich.
Jonas Reed, Residence:
Roxand
Recorded: February 5, 1850
County Clerk: **L. H. Ion**

Volume 1 Page 156

Date of Marriage: 13 October 1849
Groom: **Nelson Darling**, age 23 years
Residence: Eaton Rapids, Eaton County,
Mich.
Bride: **Betsey Ann Flanders**, age 18 years
Residence: Eaton Rapids, Eaton County,
Mich.
Offical Preforming: **Nathan B. Darrow**,
Justice of Peace
Place of Marriage: Township of Eaton
Rapids
Witnesses: **Nathaniel Rodgers**
Nathan Flanders
Oliver Thomson, all of the same
place
Recorded: February 8, 1850
County Clerk: **L. H. Ion**

Volume 1 Page 156

Date of Marriage: 12 February 1850
Groom: **John Vickery**, age 35 years
Residence: County of Eaton
Bride: **Mary A. Walker**, age 18 years
Residence: County of Eaton
Offical Preforming: **Rev.d Josiah Fowler**
Place of Marriage: House of **Elias D.**
Fowler, County of Ingham
Witnesses: **A. D. D. Olmstead**
B. Claflin
Recorded: February 15, 1850
County Clerk: **L. H. Ion**

Volume 1 Page 157

Date of Marriage: 21 January 1850
Groom: **Nathaniel Rodgers**, age 29 years
Residence: Eaton Rapids, Eaton Co., MI
Bride: **Olive Thompson**, age 28 years
Residence: Eaton Rapids, Eaton Co., MI
Offical Preforming: **Nathan B. Darrow**,
Justice of Peace
Place of Marriage: Township of Eaton
Rapids

Eaton County Quest

Witnesses: **Joel Latson**
Prudence Darrow

Residence: Same Place
Recorded: February 8, 1850
County Clerk: **L. H. Ion**

Volume 1 Page 157

Date of Marriage: 25 October 1849
Groom: **Abner Darling**, age 19 years
Residence: Township of Onondaga, Ingham Co., MI

Bride: **Rosina Jenny**, age 15 years
Residence: Township of Tyler, Eaton Co., MI
Official Preforming: **Nathan B. Darrow**,
Justice of Peace

Place of Marriage: Township of Tyler
Witnesses: **Hiram Berry**
Jonathon Chadwick
Eliza Berry, All of the Same

Place
Recorded: February 8, 1850
County Clerk: **L. H. Ion**

Volume 1 Page 158

Date of Marriage: 26 December 1849
Groom: **Mr. Frederic Spicer**, age 22 years
Residence: Township of Tyler, Eaton Co., MI
Bride: **Miss Jane E. Tompkins**, age 25
years

Residence: Village of Eaton Rapids, Eaton Co., MI
Official Preforming: **J. H. Sanford**, Minister
Place of Marriage: House of **Mr. Wm. M. Tompkins** in Village of Eaton Rapids

Witnesses: **Mr. Morris Hamlin**
Miss Martha Umphry, both of
Tyler

Recorded: March 5, 1850
County Clerk: **L. H. Ion**

Volume 1 Page 158

Date of Marriage: 31 December 1849
Groom: **Mr. Roswell Palmer**, age 24 years
Residence: Tyler, Eaton Co., MI
Bride: **Miss Norally Covey**, age 20 years

Residence: Tyler, Eaton Co., MI
Official Preforming: **J. H. Sanford**, Minister
Place of Marriage: Township of Eaton
Rapids, House of **Mr. James Covey**

Witnesses: **Mr. Benjamin Covey**
Miss Ann Eliza Foote, both of
Eaton Rapids

Recorded: March 5, 1850
County Clerk: **L. H. Ion**

Volume 1 Page 158

Date of Marriage: 24 December 1849
Groom: **Mr. Hiram Thomas**, age 18 years

Residence: Roxand, Eaton Co., MI
Bride: **Miss Alzina Whitney**, age 16 years
Residence: Roxand, Eaton Co., MI
Official Preforming: **Orin Rowland**, Justice of
Peace

Place of Marriage:
Witnesses: **Johnathon B. Thomas**
Adelia Thomas

Recorded: March 18, 1850
County Clerk: **L. H. Ion**

Volume 1 Page 159

Date of Marriage: 11 November 1849
Groom: **Mr. Cornelius Holiday**, age 28
years

Residence: Walton, Eaton Co., MI
Bride: **Miss Elen Waldrow**, age 20 years
Residence: Walton, Eaton Co., MI
Official Preforming: **Cornelius Dearing**,
Minister

Place of Marriage:
Witnesses: **William Waldrow**
Osman Chapel, both of Walton

Recorded: March 18, 1850
County Clerk: **L. H. Ion**

Volume 1 Page 159

Date of Marriage: 20 January 1850
Groom: **Mr. George Rogers**, age 32 years
Residence: Sheridan, Calhoun Co., MI
Bride: **Miss Charity Stowell**, age 24 years
Residence: Brookfield, Eaton Co., MI
Official Preforming: **Joram Chatfield**, Justice
of Peace

Place of Marriage: Brookfield
Witnesses: **John Boody**
Nicholas Boody, both of

Brookfield
Recorded: March 25, 1850
County Clerk: **L. H. Ion**

Volume 1 Page 159

Date of Marriage: 31 January 1850
Groom: **Luther Blodget**, age 42 years
Residence: Tyler, Eaton Co., MI
Bride: **Electa Blodget**, age 38 years
Residence: Tyler, Eaton Co., MI

Official Preforming: **Samuel Bessey**, Minister
Place of Marriage:

Witnesses: **J. B. Snyder**
Mary Snyder, both of Town of

Tyler
Recorded: March 29, 1850
County Clerk: **L. H. Ion**

Volume 1 Page 160

Date of Marriage: 28 March 1850
Groom: **Lewis Piper**, age 21 years

Eaton County Quest

Residence: Eaton Rapids, Eaton Co., MI
 Bride: **Hortense D. Peck**, age 18 years
 Residence: Eaton Rapids, Eaton Co., MI
 Official Preforming: **Samuel Bessey**, Minister
 Place of Marriage: House of **B. F. Miles**
 Witnesses: **Calvin Pearce**
 Jenetta Emerson, both of Eaton
 Rapids
 Recorded: March 29, 1850
 County Clerk: **L. H. Ion**

Volume 1 Page 160
 Date of Marriage: 29 March 1850
 Groom: **Edward Spear**, age 25 years
 Residence: Town of Windsor, Eaton Co., MI
 Bride: **Miss Lucy Ashley**, age 15 years
 Residence: Town of Eaton Rapids, Eaton
 Co., MI
 Official Preforming: **Solomon Pearce**,
 Justice of Peace
 Place of Marriage:
 Witnesses: **Stephen D. Reeves**, Township
 of Windsor
 Isaac Ashley Junior, Township
 of Eaton Rapids
 Recorded: April 8, 1850
 County Clerk: **L. H. Ion**

Volume 1 Page 161
 Date of Marriage: 6 April 1850
 Groom: **Philip Ashley**, age 31 years
 Residence: Township of Windsor, Eaton Co.,
 MI
 Bride: **Miss California Pollard**, age 19 years
 Residence: Same Place
 Official Preforming: **Solomon Pearce**,
 Justice of Peace
 Place of Marriage: House of **David Pollard**
 Witnesses: **E. M. Pearce**
 Mary A. Pearce, both of Twp. of
 Windsor
 Recorded: April 4, 1850
 County Clerk: **L. H. Ion**

Volume 1 Page 161
 Date of Marriage: 1 January 1850
 Groom: **Mr. James Cooper**, age 26 years
 Residence: Bellevue, Eaton Co., MI
 Bride: **Maria Thorton**, age 20 years
 Residence: Walton, Eaton Co., MI
 Official Preforming: **P. S. Spaulding**, Justice
 of Peace
 Place of Marriage: Township of Walton
 Witnesses: **Ira Pearl**
 Jane Peters
 Recorded: April 16, 1850
 County Clerk: **L. H. Ion**

Volume 1 Page 162
 Date of Marriage: 24 March 1850
 Groom: **Mr. George L. Booth**, age 23 years
 Residence: Town of Eaton Rapids, Eaton
 Co., MI
 Bride: **Miss Harriet Hale**, age 19 years
 Residence: Town of Eaton, Eaton Co., MI
 Official Preforming: ?
 Place of Marriage:
 Witnesses: **Levi Hale**
 Benjamin Arnold, both of Town
 of Eaton
 Recorded: April 17, 1850
 County Clerk: **L. H. Ion**

Volume 1 Page 162
 Date of Marriage: 18 November 1849
 Groom: **Mr. Samuel W. Grinnell**, age 26
 years
 Residence: Roxand, Eaton Co., MI
 Bride: **Miss Mary Eliza Tunison**, age 21
 years
 Residence: Roxand, Eaton Co., MI
 Official Preforming: **Elder John Tomkins**
 Place of Marriage: House of **William**
Tunison
 Witnesses: **Mrs. Ann Vanhoughton**
 William Dow
 Recorded: April 22, 1850
 County Clerk: **L. H. Ion**

Volume 1 Page 163
 Date of Marriage: 28 October 1849
 Groom: **Johnathon H. Waldo, Jr.** age 24
 years
 Residence: Oneida, Eaton Co., MI
 Bride: **Susanna Ogden**, age 20 years
 Residence: Oneida, Eaton Co., MI
 Official Preforming: **Jame Nixon**, Minister
 Place of Marriage: Oneida
 Witnesses: **Martin Nichols**
 Leonard P. Waldo, both of
 Oneida
 Recorded: May 4, 1850
 County Clerk: **L. H. Ion**

Volume 1 Page 163
 Date of Marriage: 31 March 1850
 Groom: **Mr. Hiram Rodgers**, age 25 years
 Residence: Town of Eaton Rapids, Eaton
 Co., MI
 Bride: **Miss Cynthia E. Densmore**, age 17
 years
 Residence: Town of Eaton Rapids, Eaton
 Co., MI
 Official Preforming: **Bird Norton**, Justice of
 Peace
 Place of Marriage:

Eaton County Quest

Witnesses: **Jacob Cornell**
Tina Snyder, both of Town of
Eaton Rapids
Recorded: May 7, 1850
County Clerk: **L. H. Ion**

Volume 1 Page 164

Date of Marriage: 13 March 1850
Groom: **William Carpenter**, age 28 years
Residence: Brookfield, Eaton Co., MI
Bride: **Almira Hendrickson**, age 25 years
Residence: Brookfield, Eaton Co., MI
Offical Preforming: **Benj. T. Belding**, Justice
of Peace
Place of Marriage: Brookfield
Witnesses: **Ira Faulkner** of Brookfield
Algemon Baldwin of Walton
Recorded: May 7, 1850
County Clerk: **L. H. Ion**

Volume 1 Page 164

Date of Marriage: 25 April 1850
Groom: **Elijah B. Belcher**, age 22 years
Residence: Town of Lee, Calhoun Co., MI
Bride: **Ruth L. Fordham**, age 17 years
Residence: Town of Brookfield, Eaton Co.,
MI
Offical Preforming: **Cyrus Kinter**, Justice of
Peace
Place of Marriage:
Witnesses: **James B. Nichols**
Albert Fordham, both of Town of
Brookfield
Recorded: May 7, 1850
County Clerk: **L. H. Ion**

Volume 1 Page 165

Date of Marriage: 10 April 1850
Groom: **David Boyer**, age 20 years
Residence: Township of Roxand, Eaton Co.,
MI
Bride: **Miss Mary M. Huffman**, age 20 years
Residence: Township of Roxand, Eaton Co.,
MI
Offical Preforming: **Caleb Rice**, Minister
Place of Marriage: Residence of **Joseph**
Hoofman, Town of Roxand
Witnesses: **Joseph Huffman**
Timothy Boyer, both of Town of
Roxand
Recorded: May 28, 1850
County Clerk: **L. H. Ion**

Volume 1 Page 165

Date of Marriage: 28 March 1850
Groom: **Casper Inselman**, age 38 years

Residence: Township of Bellevue, Eaton
Co., MI
Bride: **Miss Betsey M. Rice**, age 33 years
Residence: Township of Bellevue, Eaton
Co., MI
Offical Preforming: **Caleb Rice**, Minister
Place of Marriage: Residence of **Caleb Rice**,
Town of Roxand
Witnesses: **Adam Boyer**
Nelson T. Rice, both of Town of
Roxand
Recorded: May 28, 1850
County Clerk: **L. H. Ion**

Volume 1 Page 166

Date of Marriage: 22 May 1850
Groom: **John N. Hastings**, age 31 years
Residence: Scippio, MI
Bride: **Rachel C. Darrow**, age 19 years
Residence: Bellevue, Eaton Co., MI
Offical Preforming: **Henry Harris**, Minister
Place of Marriage: Residence of **Amaziah**
Darrow
Witnesses: **George S. Avery**
Rueben Fitzgerald, both of
Bellevue
Recorded: June 15, 1850
County Clerk: **L. H. Ion**

Volume 1 Page 166

Date of Marriage: 31 March 1850
Groom: **Charles Mascho**, age 24 years
Residence: Town of Delta, Eaton Co., MI
Bride: **Mary Ann Jones**, age 19 years
Residence:
Offical Preforming: **James Nixon**, Minister
Place of Marriage: Town of Delta
Witnesses: **Joseph Sheets**
David M. Phillips, both of Town
of Delta
Recorded: June 15, 1850
County Clerk: **L. H. Ion**

Volume 1 Page 167

Date of Marriage: 20 June 1850
Groom: **John Snyder**, age 62 years
Residence: Eaton Rapids, Eaton Co., MI
Bride: **Nancy Hawkins**, age 60 years
Residence: Aurelius, Ingham Co., MI
Offical Preforming: **A. Harwood**, Justice
Place of Marriage: Eaton Rapids
Witnesses: **Henry Wetherell**
Mrs. Henry Wetherell, both of
Eaton Rapids
Recorded: June 21, 1850
County Clerk: **L. H. Ion**

(To be continued in Quest #36)

Eaton County Quest

Eaton County Death Records

Abstracted from Microfilm
by Drouscella Halsey

Spelling as written

Volume 1 Page 7 #135

Date of Death: ___ June 1867

Name: **Charles Hooker**

Sex: Male

Marital Status: Widower

Age: 90 years

Place of Death: Walton

Cause of Death: Decline

Birthplace: Massachussts

Occupation:

Parents:

Their Residence:

Recorded: July 27, 1868

Volume 1 Page 7 #136

Date of Death: 15 February 1868

Name: **W. Ward**

Sex: Male

Marital Status: Married

Age: 75 years

Place of Death: Walton

Cause of Death: Paralysis

Birthplace: New York

Occupation:

Parents:

Their Residence:

Recorded: July 27, 1868

Carmel

Volume 1 Page 7 #137

Date of Death: 14 August 1867

Name: **Charlotte A. Hickok**

Sex: Female

Marital Status: Married

Age: 23y 9m 14d

Place of Death: Tecumsah

Cause of Death:

Birthplace: Ingham County, Mich

Occupation:

Parents: **Edward Hubbard**

Harriet Hubbard

Their Residence: Ingham Co., MI

Recorded: July 27, 1868

Volume 1 Page 7 #138

Date of Death: 18 September 1867

Name: **Alburtus Conley**

Sex: Male

Marital Status:

Age: 1y 8m 23d

Place of Death: Charlotte

Cause of Death: Fitz

Birthplace: Charlotte

Occupation:

Parents: **Levi Conley**

Sophia Conley

Their Residence: Charlotte

Recorded: July 27, 1868

Volume 1 Page 7 #139

Date of Death: 5 April 1868

Name: **Mary Jane Frace**

Sex: Female

Marital Status: Single

Age: 38 years

Place of Death: Carmel

Cause of Death: Fitz

Birthplace: Carmel

Occupation:

Parents: **Catherine Frace**

Their Residence: Carmel

Recorded: July 27, 1868

Volume 1 Page 7 #140

Date of Death: 19 January 1868

Name: **Sophia White**

Sex: Female

Marital Status: Widow

Age: 81y 10m

Place of Death: Charlotte

Cause of Death: Dropsy

Birthplace: Bedford, England

Occupation:

Parents:

Their Residence:

Recorded: July 27, 1868

Volume 1 Page 8 #141

Date of Death: 22 October 1867

Name: **Joseph Autherbine Sheets**

Sex: Male

Marital Status:

Age: 6m 11d

Place of Death: Delta

Cause of Death: Dysentery

Birthplace: Delta

Occupation:

Parents: **Isaac J. Sheets**

Catherine Elizabeth

Their Residence: Delta

Recorded: July 27, 1868

Eaton County Quest

Volume 1 Page 8 #142

Date of Death: 24 October 1867
Name: **John J. Robinson**
Sex: Male
Marital Status: Married
Age: 57y 9m
Place of Death: Grand River City
Cause of Death: Fractured skull from fall in barn
Birthplace: Mass.
Occupation: Farmer
Parents: **Oliver Robinson**
Betsey Robinson
Their Residence: Delta
Recorded: July 27, 1868

Volume 1 Page 8 #143

Date of Death: 30 October 1867
Name: **Susan Marie Cowley**
Sex: Female
Marital Status: Married
Age: 23y 8m 4d
Place of Death: Delta
Cause of Death: Consumption
Birthplace: Edin, Erie Co., NY
Occupation: Housewife
Parents: **James Rice**
Damaris Rice
Their Residence:
Recorded: July 27, 1868

Volume 1 Page 8 #144

Date of Death: 03 October 1867
Name: **William Dallas Frisby**
Sex: Male
Marital Status: Single
Age: 20y 5m
Place of Death: Grand River City
Cause of Death: Fracture of skull by yoke of a well windless
Birthplace: Fillmore, NY
Occupation: Well Digger
Parents:
Their Residence:
Recorded: July 27, 1868

Volume 1 Page 8 #145

Date of Death: 9 February 1868
Name: **Stanley D. Crane**
Sex: Male
Marital Status: Single
Age: 4y 9m 21d
Place of Death: Delta
Cause of Death: Diptheria
Birthplace: Delta, Eaton Co.
Occupation:
Parents: **Amon H. Crane**

Elizabeth Crane

Their Residence: Delta
Recorded: July 27, 1868

Volume 1 Page 8 #146

Date of Death: 31 December 1867
Name: **Samuel A. Baldwin**
Sex: Male
Marital Status: Single
Age: 34y 2m
Place of Death: Grand River City
Cause of Death: Accidentally Shot
Birthplace: Orleans Co., NY
Occupation: Lawyer
Parents:
Their Residence:
Recorded: July 27, 1868

Volume 1 Page 8 #147

Date of Death: 18 March 1868
Name: **Delphy Adelia Rowlee**
Sex: Female
Marital Status: Single
Age: 5m 15d
Place of Death: Delta
Cause of Death: Putrid Erysipelas
Birthplace:
Occupation:
Parents: **Francis M. Rowlee**
Adelia Rowlee
Their Residence: Delta
Recorded: July 27, 1868

Windsor

Volume 1 Page 8 #148

Date of Death: 27 June 1868
Name: **Marcia M. Bailey**
Sex: Female
Marital Status: Married
Age: 57y 1m 0d
Place of Death: Windsor, Eaton Co., Mich.
Cause of Death: Inflammation of Lungs
Birthplace: Vermont
Occupation:
Parents: **John Huntington**
Lorinda Huntington
Their Residence: Vermont
Recorded: May 5, 1869

Volume 1 Page 8 #149

Date of Death: 14 Aug 1868
Name: **Edwin Benjamin**
Sex: Male
Marital Status:
Age: 2m 15d
Place of Death: Dewit, Clinton Co.

Eaton County Quest

Cause of Death: Diarrhia
Birthplace: Dewit, Clinton Co., Mich
Occupation:
Parents: **Charles Benjamin
Nancy E. Thomas**
Their Residence: Windsor, Mich
Recorded: May 5, 1869

Volume 1 Page 8 #150

Date of Death: 24 August 1868
Name: **Joseph Cunningham**
Sex: Male
Marital Status: Single
Age: 23y 10m 0d
Place of Death: Windsor, Eaton Co., Mich
Cause of Death: Accidently Killed raising a building
Birthplace: Orange, Ashland Co., Ohio
Occupation: Farmer
Parents: **Aaron T. Cunningham
Nancy Cunningham**
Their Residence: Windsor, Mich.
Recorded: May 5, 1869

Volume 1 Page 8 #151

Date of Death: 25 August 1868
Name: **John Smith**
Sex: Male
Marital Status: Married
Age: 37y 9m 28d
Place of Death: Windsor, Eaton Co., MI
Cause of Death: Accidently killed raising a building
Birthplace: England
Occupation: Carpenter & Builder
Parents: unknown
Their Residence: Windsor, Mich
Recorded: May 5, 1869

Volume 1 Page 8 #152

Date of Death: 17 September 1868
Name: **Willie E. Pray**
Sex: Male
Marital Status:
Age: 2y 6m 23d
Place of Death: Windsor, Eaton Co., Mich
Cause of Death: Thyphoid Fever
Birthplace: Kalamo, Eaton Co., Mich
Occupation:
Parents: **Esek Pray
Alvina F. Pray**
Their Residence: Windsor, Mich.
Recorded: May 5, 1869

Volume 1 Page 8 #153

Date of Death: 14 October 1868
Name: **Franklin E. Drowley**

Sex: Male
Marital Status:
Age: 2m 15d
Place of Death: Windsor, Eaton Co., Mich.
Cause of Death: Disease of Brain
Birthplace: Benton
Occupation:
Parents: **Edward C. Drowley
Mary E. Drowley**
Their Residence: Windsor, Mich.
Recorded: May 5, 1869

Volume 1 Page 8 #154

Date of Death: 13 June 1868
Name: **Harriet Jane Hyde**
Sex: Female
Marital Status: Married
Age: 52y 1m 15d
Place of Death: Windsor, Eaton Co., Mich.
Cause of Death: Rupture
Birthplace: Pike, Allegany Co., NY
Occupation:
Parents: _____ **Nichols**
Their Residence: Windsor, Mich
Recorded: May 5, 1869

Walton

Volume 1 Page 8 #155

Date of Death: 02 August 1868
Name: **Julia Fordham**
Sex: Female
Marital Status: Widow
Age: 56y
Place of Death: Walton
Cause of Death: Dropey
Birthplace: New York
Occupation: Housekeeper
Parents:
Their Residence:
Recorded: May 5, 1869

Volume 1 Page 8 #157

Date of Death: ___ November 1868
Name: **William Gray**
Sex: Male
Marital Status: Married
Age: 38y
Place of Death: Olivet
Cause of Death: Billeous Pneumonia
Birthplace: New York
Occupation: Livery Keeper
Parents:
Their Residence:
Recorded: May 5, 1869

Eaton County Quest

Volume 1 Page 8 #158

Date of Death: __ September 1868
Name: **Stephen Hogle**
Sex: Male
Marital Status: Single
Age: 22y
Place of Death: Walton
Cause of Death: Consumption
Birthplace: Mich.
Occupation: Laborer
Parents:
Their Residence:
Recorded: May 5, 1869

Volume 1 Page 8 #159

Date of Death: 10 September 1868
Name: _____ **Johnson**
Sex: Male
Marital Status:
Age: 6m
Place of Death: Walton
Cause of Death: Congestion
Birthplace: Walton
Occupation:
Parents:
Their Residence:
Recorded: May 5, 1869

Volume 1 Page 8 #160

Date of Death: 09 August 1868
Name: **Elizabeth Nash**
Sex: Female
Marital Status: Married
Age: 52y
Place of Death: Walton
Cause of Death: Diptheria
Birthplace: Massachusetts
Occupation: House Keeper
Parents:
Their Residence:
Recorded: May 5, 1869

Volume 1 Page 9 #161

Date of Death: 26 November 1868
Name: **Julia Olin**
Sex: Female
Marital Status: Single
Age: 16y
Place of Death: Walton
Cause of Death: Thyphoid Pneumonia
Birthplace: Mich.
Occupation:
Parents: **Alonzo Olin**
Mrs. Olin
Their Residence: Walton
Recorded: May 20, 1869

Volume 1 Page 9 #162

Date of Death: __ May 1868
Name: **Charles Sweet**
Sex: Male
Marital Status: Single
Age: 20y
Place of Death: Olivet
Cause of Death: Drowned
Birthplace: Mich
Occupation: Farmer
Parents: **Frances E. Sweet**
Their Residence: Walton
Recorded: May 20, 1869

Volume 1 Page 9 #163

Date of Death: 30 August 1868
Name: _____ **Chappell**
Sex: Male
Marital Status:
Age: 1d
Place of Death: Olivet
Cause of Death:
Birthplace:
Occupation:
Parents: **Osmun J. Chappell**
Jennie C. Chappell
Their Residence: Olivet
Recorded: May 20, 1869

Volume 1 Page 9 #164

Date of Death: 16 April 1868
Name: **Mary Shoemaker**
Sex: Female
Marital Status: Widow
Age: 44y
Place of Death: Walton
Cause of Death: Consumption
Birthplace: New York
Occupation:
Parents:
Their Residence:
Recorded:

Volume 1 Page 9 #165

Date of Death: 02 November 1868
Name: **Jane Whitney**
Sex: Female
Marital Status: Married
Age: 43y
Place of Death: Walton
Cause of Death: Neuralgia
Birthplace: New York
Occupation:
Parents:
Their Residence:
Recorded:
(To be continued)

Eaton County Quest

Photo Gallery

ECGS: P36

Cole School, Chester Township, North of Needmore Corners on Wheaton Rd.
Date of Phot not known. Pupils not identified. Can you help ?



Eaton County Quest

Photo Gallery

ECGS: P 44

Burr B. Parker, 69 Wood Carver

(Photo not dated. Obit not dated or from what paper)

Art was a dominate theme for Burr B. Parker and his wood carvings were a labor of love.

Parker, 69 died Tuesday at his home in Grand Ledge. He was well known in the area for his carefully crafted, intricately detailed wood carvings.

"He was always interested in artwork, cartooning and drawing," said his wife, Viola.

Parker was a graphic illustrator at Oldsmobile and became interested in wood carving when he retired in 1974 after 39 years with the company. His interest increased steadily. "He just thought it would be something he'd like to try," Viola said.

His life-sized carving of the circus clown Weary Willie, portrayed by Emmett Kelly, has been displayed at the Center for the Arts, the Civic Center and Forestry and Wood Products Building in Washington, D.C.

"Dad was kind of independent as far as the art world was concerned, he was his own man," said his son, Richard. He was a realistic artist in the Norman Rockwell style and was uncomfortable with the abstract school, Richard Said.

Parker carved whatever caught his interest and his works included a bust of Babe Ruth, a 7 foot tall American Indian, a Salvation Army woman and a detailed, gold painted English circus wagon.

Parker, who was also a sign painter, traveled to art shows throughout Michigan and Ohio. He was a self-taught artist, taking correspondence courses as a youngster. He also founded the Grand Ledge Woodcarvers Association in 1978.

He was a member of the Watson Community Club and the Oldsmobile Quarter Century Club.

In addition to his wife and son, survivors include another son, Dennis, and two grandchildren.

Services will be at 11 a.m. Friday at the Barker-Leik Funeral Home in Mulliken.



Eaton County Quest

Photo Gallery

ECGS: P 45

Willis A. Wheaton

Born July 24, 1873 in Chester Township. Son of **Lemuel and Emma (Whitney) Wheaton**, and has lived in the township his entire life. He was formerly a member of the Eaton County Board of Supervisors, serving 32 years.

He was married to **Ada Ames** March 5, 1902 in Vermontville. He died April 5, 1964 at 90 years of age.

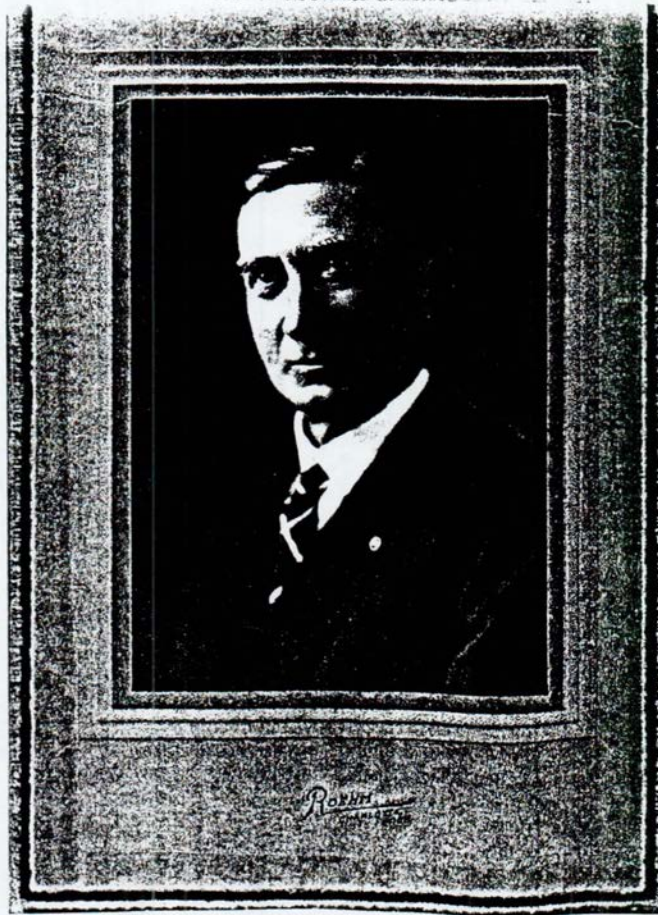

Eaton County Quest

Tid Bits From Area Newspapers

Abstracted by Drouscella Halsey

Spelling as written.
The Charlotte Leader, Thursday, June 20,
1895

Feasted on an Orange

Did Those Who Were Born or had Lived in Eaton County 50 Years

One of the novel features of the pioneer meeting was the presentation by Lorren Turner of an orange to all who were born in the county, and also to all who have lived here fifty years. The following is a list of those who responded, and where and when they were born.

L. H. Turner.....	Chester, 1843
Mrs. Lydia L. Harmon	" 1843
Morris B. Williams	" 1845
W. M. Beekman	" 1843
V. G. Bowen	Kalamo, 1843
Mrs. Almyra Woodbury	" 1843
Mrs. J. G. Miller	" 1841
Chas. Quantrell	Benton, 1844
Geo. P. Hough	" 1842
Ldwin Nixon	Oneida, 1843
Mrs. Z. Hamilton	" 1844
Dan'el Strange	" 1845
N. P. Bateman	Hamlin, 1845
Mrs. J. C. Fullerton,	Vermontville, 1844
Ezek Pray	" 1838
Mrs. J. Beers	" 1841

The following have lived in the county the number of years given:

J. B. Dernier	50
J. Huey	50
Mrs. Wm. Hill	50
Mrs. Geo. Frace	50
Martha Munson	50
Mrs. L. Green	50
Mrs. Bosworth	50
H. R. Warren	51
Giles Hutchins	51
D. B. Hale	51
Peter R. Johnson	51
Geo. N. Potter	51
John VanHousten	52
Mrs. P. R. Johnson	52
Mrs. J. VanHousten	52

Wm. Quantrell	52
L. W. Green	53
Chas. Shaw	53
Warren Davis	53
Mrs. Comelia Shaw	52
Mrs. A. H. Kessler	53
R. P. Sprague	54
Mrs. F. D. Gale	54
Jas. W. Ellis	55
J. J. Reynolds	55
W. W. Childs	55
Wilber Maxon	55
Mrs. B. Nash	55
M. H. Bailey	56
B. L. Bentley	56
Levi Bentley	57
Martin Nichols	58
Geo. W. Nichols	58
Mrs. Williams	58
Susan Southard	59
Mrs. Jas. Southard	59
Mrs. Roberts	47

Local News

Franklin R. Donaldson, of Walton, has been granted a new pension.

P. M. Thomas has been granted letters patent on a device for picking apples.

O. J. Pierce has the contract for painting and calcmiming the lower floor in the engine house.

Benjamin Horn, the small pox patient quarantined at Olivet for some time, died early Friday morning.

John Allen's dog bit a young boy one day last week. Only the marshall was present when the dog departed this life.

F. S. Belcher has been appointed administrator of the estate of John Lewis Smith, the young boy recently killed on the Michigan Central railroad.

Mrs. G. D. Lee is rapidly improving and hopes soon to be restored from her long sickness to her usual health. Mrs. George will soon return to the U. B. A. at Grand Rapids.

Louis Milbourn won the 5 mile race at the fair grounds Wednesday afternoon, and Claude Hildreth got second place. Time 15 minutes and 16 seconds. There were eight starters in the race.

Mr. and Mrs. John Snyder have issued invitations for the marriage of their daughter Rose to John F. Gilchrist. The ceremonies will be preformed at the St. Mary's Church, Tuesday morning, June 25, at 9:30 o'clock.

Eaton County Quest

Port Huron special in the Detroit News: Maud Brooks, the young girl who went to Detroit and tried to kill herself because she couldn't find work, has a splendid proposal of marriage. The suitor is a farmer, George Smalley, of Olivet, who wrote her a unique letter. He said he read about her coil-suffling attempt in the Evening News. Mr. Smalley has 55 acres of land, industry and a big heart. His brother, he says got a good wife by writing for her, and he thought he could do the same if Miss Brooks was willing. The young lady is considering.

Died

Nettleton--At her home in Olivet, Mrs. Emaline Nettleton, aged 83 years.

Grandma Nettleton was one of the early pioneers, coming into this county 50 years ago, during which time she has always been a resident. She was the mother of Dr. Mead, also, Mrs. Dr. Warren of Olivet. Deceased has always enjoyed the best of health until within the last year, when a cancer made its appearance on her face, and had gradually developed until within the last six weeks it made rapid progress. Grandma Nettleton bore her sufferings with usual patients, seldom making any complaints, until "grim visaged death" relieved her suffering and took her departure to her new home. She left many friends in her circle of acquaintance who will miss her social chats. She was buried in the Olivet cemetery, Thursday afternoon. Prof. Joseph L. Daniels officiating with well chosen remarks.

Dimondale

E. D. Butler comes out with a new carriage and harness.

Fred Merritt has broken ground on his new lot for a residence.

Chas. Hetrick has done a good job of papering and painting the Grange Hall.

Elmer Baker and wife, of Lansing, spent Sunday and Monday with relatives here.

Miss Kate Urie attended the commencement exercises at Olivet, last week.

Mr. Esek Pray and Earnest Oray and wife were present at the commencement in Olivet.

Chas. Standish, who lives near Alma visited his brother, in this place, Wednesday and Thursday.

Mrs. B. F. Brigham attended the funeral of her brother, Henry Packard's wife, near Leslie, last week.

The "old mill," Dimondale's first gristmill, which was built 39 years ago, is being torn down this week.

Miss Jennie Hull visited friends near Mason, and attended the big Sunday School rally at that place on Friday.

Miss Lou Pray played with the Pottsville orchestra for commencement exercises at that place, Thursday evening.

Carl Pray and Miss Lottie Van Auken, of Windsor, were among those who graduated from Olivet college last week.

James Keystone, wife, son and daughter, of San Francisco, Cal., visited Mrs. Keystone's father, A. C. Baker, and family the first of the week. Mr. K. and son go from here to Massachusetts, and thence to England.

Kalamo

Rob Crowhurst is building a new house.

Oll Tomlin is running a barber chair in the postoffice building.

Mrs. Edith Rouse has gone to Litchfield to visit a brother.

George Herring has bought the Will Fowler twenty acres.

John Wiltsir of Oswego, N. Y., is staying with his daughter, Mrs. Frank Bowen.

William Dodgson and Bessie Brace got tired of living in single blessedness and so agreed to try married life. Their many friends congratulated them on the event in a reception which was held at the home of the bride's parent, Mr. and Mrs. Lyman Brace.

Gresham

Charles Scott has moved back to his farm in the north part of the town.

Mr. and Mrs. Adelbert Haight visited Mr. Haight's sister at Lake View last week.

Theodore Foster, of Pleasant Lake, Ind., is visiting his sister, Mrs. Wm. McGormley.

Last Sunday at about 1:30, the house of C. T. Andrews was discovered on fire and burned to the ground with good share of the contents. The house of Charles Scott was saved by George McGormley who mounted a ladder and poured a pail of water on the

Eaton County Quest

roof. Mr. Andrews is moving into the house vacated by Charles Scott.

South Walton

B. R. Stoddard has returned from Detroit. Mrs. Caroline Hart of Nebraska. is visiting relative here.

Mrs. R. F. Merrick and son of Charlotte were the guest of Mrs. Ezra Conant last Wednesday.

J. A. Kelley assisted in the burial of Benjamin Horn, the small pox patient, last Friday, at Olivet.

Roxana

Charles Boyer has a new binder.

Mrs. Libbie Whelpley has a wheel.

Mrs. Wm. Bennett is recovering from her recent severe illness.

Jorem Wheeler and daughter visited in Charlotte and Eaton last week.

Lottie Hale, of Chester, will teach the summer term in the Louck district.

Mrs. Ascher Sackett attended commencement exercises at Grand Ledge this week.

Robert J. Davis will conduct a meeting at the Gresham M. E. church, June 28 and 29.

Hay and oats are a failure on account of the lack of rain. Many farmers are pasturing their meadows.

Mrs. Campbell and daughter, of Cleveland, Ohio, will spend the summer with the former's sister, Mrs. Wm. Root.

West Brookfield

H. Dewey, of Missouri, is visiting friends in this place.

Mrs. Sarah Jones has returned from Newaygo where she spent the winter and spring.

Mrs. William Potts, who has been quite sick, is recovering.

Mrs. Nicholas Powers presented her husband with a fine baby girl Friday morning, June 7.

Personal

Mrs. H. S. Roblee is in Detroit.

Henry Heyman was in Lansing Monday.

J. M. Powers will spend Friday in Marshall.

W. A. Ford, of Mason, is visiting H. M. Thomas.

Miss Effie Resch is confined to her home by illness.

Mrs. John Fairchilds, of Jackson, is visiting in the city.

Mrs. J. A. Hageman visited in Albion and Litchfield last week.

Dr. Patterson is in Hillsdale visiting a sister, who is an invalid.

Mrs. W. H. Walker and daughter, Lola, are visiting in Albion.

Samuel Kopp, of Ashland, Ohio, is in town visiting his old friends.

Mrs. Jeanette Winslow, of Leslie visited at A. C. Walter last week.

B. W. Hodgeman is spending a few days at his old home in Kalkaska.

Mrs. Hugh McCurdy, of Owosso, is visiting her sister Mrs. Frank Marple.

H. M. Pierson visited friends in Springport and Albion the past week.

J. M. Fox had a severe attack of pleurisy, Monday evening but is improving.

Daniel Bowes has gone to Detroit where he has a position in a flouring mill.

Mr. and Mrs. George Swartwout, spent the fore part of the week in Jackson and Marshall.

Mrs. W. W. Merritt was in Grand Rapids last week attending the wedding of a relative.

Obit

From Eaton County Pioneer Society Records Volume 1 ECGS: 611.5

Simba Darling

Simba Darling, died on the morning of the 11th of June, 1875, after a brief but painful illness, during which, he maintained the patience and resignation of a christian hero.

Mr. Darling came into Michigan in the year 1829, first settled in the town of Webster. Returned to Mass., (his native state) in the year 1833, was there married to Miss Keziah Allen, came back to the then, new and rapidly growing Territory, to share in the labor of developing its resources, in which he has borne a noble part.

Mr. Darling came into the township of Eaton Rapids in the fall of 1837, since which time he has been known and esteemed as an honorable, upright man in all his intercourse with his fellow man.

He leaves a widow and seven children to mourn their loss, and a large circle of friends, who will not soon forget his virtue. May we all meet again in the better land.

Eaton County Quest

Press Release

Library of Michigan

717 West Allegan Street
P.O. Box 3007
Lansing, MI 48909-7507
Call Carey Draeger at 517-373-5578 for more details

Abrams Foundation Donations to Library of Michigan Exceed \$900,000 For Immediate Release

Lansing, MI --The Talbert and Leota Abrams Foundation donated \$100,000 to the Library of Michigan Foundation to purchase new materials for the Library of Michigan genealogy collection. The latest check, presented to the Foundation by Abrams Foundation President Barbara J. Brown, puts the total amount received by the Library over the last 11 years at more than \$900,000.

"Thanks to the generous donations from the Abrams Foundation, the Library of Michigan's genealogy collection is one of the best in the country," said Legislative Council Administrator Dianne Odrobina. "Each year over 100,000 researchers take advantage of the resources available at the Library of Michigan.

The funds will be used to purchase important new materials for the Library's Abrams Historical Collection, named for the benefactor that has contributed so much to its continued excellence. These materials include census records for California, Oregon and Washington; printed census indexes for California, Connecticut, Florida, Rhode Island, South Carolina, Delaware, the District of Columbia, and 5 other states; Vital Records for Alabama; passenger lists for Boston (1902-06) and Ashland, WI (1922-1954); Impressed Seamen Records (1793-1814); over 1,800 titles of Genealogy and Local History microfiche; and Records of Mexican Crossings: Manifest of Alien Arrivals to Texas. "The Library of Michigan staff always find the best books, lists and records to add to this marvelous collection," Brown said, "They're always working to advance genealogy and help genealogists."

The Library of Michigan is a nationally recognized, visible, electronic and traditional library and leadership development center that serves as a vital information resource to the legislature, state government and citizens of Michigan. The Library provides primary reference and research services to the state legislature and other government agencies, administers state aid to public libraries and oversees federal aid for all types of libraries. The Library of Michigan serves as one of two regional libraries for the federal documents depository program. It also features outstanding collections of Michigan history and genealogy. It is one of the state's two regional libraries that provide services to the blind and physically handicapped. The Library of Michigan is located at 717 West Allegan Street in Lansing, Michigan, in the Michigan Library and Historical Center.

Eaton County Quest

Letter dated 1857

From **Rosemary (Hubbell) Wirkus** Collection at Hubbell Center, Des Moines, IA, 1999.
Rosemary's maternal great-great-grandfather was **Joshua Strong**.

*(A handwritten letter dated 1857 written by **Henry Snow** on one flimsy sheet 16" x 12 1/2 " (with a small imprint: RSG ?) folded in half to yield (three) pages for text each 8" x 12 1/2 ". The whole was then folded several more times to present a panel 6"x 3 1/2" of the (otherwise blank) fourth page on which the address has been written in the same hand: **Mr. Joshua Strong**, Wyoming, Wyoming Co., N. York. The Delta Mich return address has been underlined "May 19th".*

As indicated, the original is held in the archives of Hubbell Center, Suite 422, Hubbell Building, Des Moines, IA 50309 Phone 515-323-3080. The Library & Museum of The Hubbell Family Historical Society.

A clearly legible hand throughout. Only 1 word, a surname is uncertain: Mrs. Durfe?? I have only added some periods, just a few [], an occasional ? to make for possible easier reading. The 2 page endings are marked by /.

As transcribed by H. B. Hubbell, 16 Roton Avenue, Rowayton, Connecticut 06853 and donated to the ECGS on March 16, 1999.

Delta, Eaton County Michigan
May 16th 1857

Dear Brother & Sister Strong. It is so long since I have been trying to write that I need an apology for my long delay but I am so tired of making apologies that I will proceed without one. We are well as usual & & (sic) by the blessing of God contented. It is a long time since we have been privileged with meeting constantly with those who we can call with confidence Christian bretheren. We have found after a long search a little branch of the true vine as we hope and trust. A little church was organized at Lansing last fall I believe on the O.S. Presbyterian platform. They consisted of only four members at first viz Mrs. Bascom formerly of Warsaw N.Y. A M. Stoddard & wife and a young man by the name of Wilson. On the first Sabbath in April they had a communion season & preaching [by] a Mr. Hammond. A missionary of the P. Board who is labouring in a field east of Lansing & preaches there occasionally. Myself and Esqr Lee of Delta went up by invitation. Some few of the new school Brethren & some few of the Methodist came in by invitation. We had a really interesting time not that there was much excitement of feeling or noise or much avowed zeal but a calm determined intent to contend for the faith once delivered to the saints at the sacrifice of ease and worldly comfort. One young woman was added to the number by profession, the fruit of a revival last winter, one of five only who are now found among the people of God out of a large number who profesed to have hope. For a while the revival measures were conducted principally by the Methodists. The meeting I speak of was held at a private house in the afternoon. In the Evening the minister preached in the Methodist House. They hope to obtain a minister in the course of the summer from the P. Bopard of missions to labour constantly in that vicinity. They have secured a site for a Meeting House in Lansing the gift of the State should / they ever abe able to build one. It is a good way to go to meeting for me about 7 1/2 miles to the lower town. Still we think we shall as soon as convenient unite our interest with theirs if the Church in

Eaton County Quest

Wyoming count us worthy of a recommeindation - we were earnestly invited to do so. So you see God has planted a vine here to our great joy & satisfaction. He can water it & cause it to grow & flourish. Let us unitedly pray that this may be the case. They need and we all need the prayers of Christians & Christian churches to keep us alive to God here in the wilderness - a wilderness as it respects Christian privileges as well as a natural wilderness. There are many things to discourage and dishearten as well as to lead astray. The cares & labours of the west unenlivened by the duties & privileges of the Sanctuary have a deadening tendency upon the affections of the soul. "O thou holy & beautiful house where " Our father worshiped the[e] and where we were taught to worship, when shall we be again [be] indulged [by] thy privileges. For our brethern & companions ['] sake wer will now say peace be within thee.

Your kind letter of July last was received and should have been answered before but my time has been fully occupied and I could not have written now only as I take time from necessary Sleep... Merrick Arnold talks of coming from Western N.Y. this spring & prehaps to Michigan, if he does perhaps you may learn by him more of our affairs than I can write now. Why cannot you come with him or at least some of your children[,] Harvey especially as I suppose he has not located a house yet. I believe you were informed of our sickness last summer. How is Henry's lameness. I believe we have not heard since we left there. Our children went to school last winter a distance of two miles by the road. But after a while I cut a path throught the woods across an angle which made it considerable nearer. They went cheerfully & like to go. Lavinia got scared once / by the barking of a Rackoon as we supposed. She thought it was a wolf but Henry said he was not afraid.

The land here is worth about 4 dollars per acre in speculators' hands but few buyers at that. A Man has bought for that price adjoining us on the East and is building an elegant frame house right in the woods & one acre cleared - cost 11 hundred & 40 dollars so we shall have Neighbours nearer soon.

You wish to know if you shall send the money in a letter. You may do so at my risk. You had better enclose the letter in an envelope. We have wanted the kettle here very much and have had thoughts of writing to you to say to send it but I never had opportunity to find out how I was to get it from Detroit. I have had to pay 7 dollars for a much smaller kettle here. I bought two & had one broke by the carelessness of a man who was making sugar for me. He took the kettle & paid me in work & other things which I wanted. I have written more than I thought I could be able to but I must close. If I lay this by to fill up It may be a long time before I can touch it again & I suppose you are anxious to get hold of it. Pleas [e] give our respects to Mr. Twichell & family, Mrs. Duste {?} and all who inquire after us. Our love to all your family & much to yourselves - Good evening. Henry Snow.

10 oclock planted corn today.

P.S. May 17th Merrick should come from your house out here you can send the money by him, H. Snow.

Eaton County Quest

Crosier Bible Record
From the Centennial Family File
Filed By Mrs. Richard Sleater April 1999

Family Register			
FAMILY NAMES.	BORN, WHEN AND WHERE.	MARRIED, WHEN, WHERE & BY WHOM.	DIED, WHEN AND WHERE.
PARENTS.			
Stephen P. Crosier.	June 27 1802. Halifax VT	Windham Co VT	Sept 23 rd 1874 Ashland Co. O.
Lucy M. Howard.	May 31 1803. Greenfield Maine		Dec 28 th 1877 do
CHILDREN.			
John C. Crosier.	July 20 th 1825		Mar 15 th 1880
Stephen P. Crosier.	Oct 4 th 1827	July 4 th 54 Eaton Co Mich. L. Poole & Co.	Jan 24 th 1891 Charlotte Mich
Climensa Crosier.	Dec 20 1829		Dec 11 th 1833 Ashland Co. O.
George W. Crosier.	Mar 27 1832	Jan 15 th 54 Ashland Co. O.	FEB 27 th 1927 CLEVELAND O.
Charles Crosier.	Nov 30 1834		May 31 st 1846 Ashland Co. O.
Charles Crosier.	Dec 29 th 1838	Jan 15 th 1845 Eaton Co Mich. L. Poole & Co.	SEPT 15 1917 CHARLOTTE MICH
William Crosier.	Feb 18 th 1843	Nov 25 1845 Eaton Co Mich. L. Poole & Co.	May 20 1913 Burlington O.
PARENTS			
Charles Crosier	Dec 29 th 1838 Sullivan O.	Charlotte Mich.	SEPT 15 1917 CHARLOTTE MICH
Mary M. Catmore	Mar 9 th 1844 Mercer Co O	Jan 15 th 1845 Eaton Co Mich. L. Poole & Co.	MAY 13 1912 "
CHILDREN			
ALBERT D. CROSIER	DEC 9 th 1865 CHARLOTTE MICH	FEB 23 1897 JACKSON	June 18 1894 California
ADA R. CROSIER	AUG 27 th 1867 CHARLOTTE MICH		March 5-1846 Charlotte Mich
PARAH CROSIER	JULY 22 nd 1867 "	DEC 31 st 1867 CHARLOTTE WILLIAM	March 7 1846 Charlotte Mich
FRANKIE CROSIER	JULY 26 th 1871 "		FEB 22 1867 CHARLOTTE MICH

Eaton County Quest

KALAMO TOWNSHIP

By **Mary Jean Baker**

One of Eaton County's early settlements, now a ghost town by post office standards, is the community of Kalamo.

The first land was located by **N. and H. Weed and Martin Leach** about the same time in 1835; the township was organized in 1838 and the village named after it. **Alexander Merritt** became its first postmaster on March 5, 1842, the office operating until Aug. 31, 1903.

However; even before this time, the heritage of Kalamo Township is given a Chippewa Indian word meaning "honey tree."

Early products, in addition to honey and maple syrup, were wheat, wool, fruit, potatoes and lumber.

Kalamo Township was organized in 1838, having been part of Bellevue Township. The first purchase of land in what was to become Kalamo Township was made from the government in 1835 by **N. & H. Weed. Phineas Spaulding** purchased land in 1836 and built the first log cabin. (*"A History of Kalamo Township."*)

Pioneers of Kalamo

One of the early pioneers of Kalamo Township were **John and Eliza (McDerby) Davis**. John was born in Schoharie County, New York in 1812, and died in Kalamo Township in 1864. **Eliza McDerby**

Davis was born in New York, August 18, 1809, and died May 2, 1909. She was nearly 100 years old.

John Davis located in the forest of Kalamo Township where he had purchased eighty acres of government land. With the assistance of two other men, who brought their families to Kalamo, he chopped a road through the woods for a distance of six miles in order to bring his wagon and household effects through to his land.

By the time he reached the county, his only cash was a three-dollar "wild-cat" bill, and before he could make use of the money, the bank failed, and for the next four years the family had not one penny in cash.

Until their humble log shanty could be completed the Davis family were hospitably entertained in the home of the **Daniel Bowen** family, another early settler of Kalamo.

Deer, wolves, bear and wild turkey abounded, and William, John's son, claimed to have shot one of the largest bears ever seen in the county. The family lived on venison, corn bread and leeks the first year.

More information on the Bowen and Davis families can be found in both, *"The Past and Present of Eaton County"* and *"The History of Kalamo Township."*

A few other early settlers were **Jonathan Dean, Gordon B. Griffin, Samuel Herring, and John Martens**.

Eaton County Quest

Kalamo Township Pioneer

Eliza (McDerby) Davis

August 18, 1809-May 2, 1909

Photo loaned by: Mary Jean Baker



What's New at the ECGS Library

If info is
what you need,
try us!
We may have it
at our library.

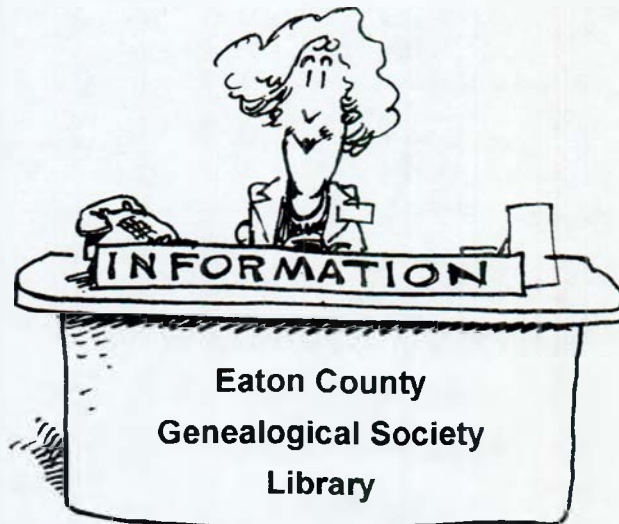

STATES:

164) International Genealogical
Index microfiche (Hawaii, North
Carolina, Tennessee, & Utah)
ECGS purchase **FC.001**

MI COUNTIES:

Eaton Co.-

9) poster displays for Senior Citizen's
Day at the Eaton Co. Fair 1999 (reduced
& made into a book, 28pp.)
*Marilyn Briggs **611.12**

"Pioneer Families of Eaton County"
compiled by Marilyn Briggs, July 1999,
61pp.

*MSU Extension Office **611.14**

"Index to: 1930s Eaton Co. Plat
Book" by Velma J. Lundy, Aug. 1999.

*Velma J. Lundy **612.5b**

"Index to: 1937 Farm Ownership Plat
Book" by Velma J. Lundy, July 1999.

*Velma J. Lundy **612.6b**

Charlotte Area phonebook 1975-76

*Charlotte Public Library . **Phonebooks**

Charlotte H.S. yearbook "Charhian"

1963 *Carol Harter **SC.504.CH.1**

Genesee Co.-

"Genesee Co., MI Cemeteries" vol.
XXI (Fenton & Mundy Twps. & Byron
cemetery of Shiawassee Co.), by Merle
Perry Jr., publ.1991, 138pp.

*Beverly M. Freund **325.10**

Ingham Co.-

"1999-2000 Ingham Co. Directory"

*Ed Dunning **333.19**

"Vevay Twp. Index of Deaths
1897-1952" by ICGS, publ.1999.

ECGS exchange with ICGS **333.21**

"Vevay Twp. Index of Births
1906-1950" by ICGS, publ.1999.

ECGS exchange with ICGS **333.22**

"Aurelius Twp. Index of Births
1906-1950" by ICGS, publ.1999

ECGS exchange with ICGS **333.23**

Kent Co.-

"Federal Land Patents of Kent Co.,
MI" by WMGS, publ.1984, 158pp.

ECGS exchange with WMGS **342.8**

"Ada Twp. Cemeteries & Lot Owners" by Evelyn Sawyer, publ.1994, 67pp.

ECGS exchange with WMGS..... **342.9**

"Latzeck Funeral Home Registers" (an index of 10 volumes 1902-1962) by Kathy Tabb, publ.1992.

ECGS exchange with WMGS..... **342.10**

"Index to MI Soldiers Obituaries: Civil, Spanish & WWI" (from local newspapers) by K. Tabb & E. Sawyer, publ.1989, 26pp.

ECGS exchange with WMGS..... **342.11**

"Church Records: Michigan Room of Grand Rapids Public Library" by E. Sawyer, publ.1992, 25pp.

ECGS exchange with WMGS..... **342.12**

Ottawa Co.-

"Blendon Twp. Records (cemetery, death, burial permits, & obituaries) by E. Sawyer & Irene Reidsma, publ.1992, 89pp.

ECGS exchange with WMGS..... **372.2**

"Jamestown Twp. Death & Cemetery Records" by E. Sawyer (undated), 128pp.

ECGS exchange with WMGS..... **372.3**

"Chester Twp. Death & Cemetery Records" by E. Sawyer, publ.1994, 66pp.

ECGS exchange with WMGS..... **372.4**

Misc.-

"History of Ingham & Eaton Cos., MI" by Samuel W. Durant, publ.1880, 586pp.

*Dorothy Powers..... **611.3**

PERIODICALS:

"Reunions Magazine" vol. 9 #4 summer 1999 *Sharlene Thuma..... **500.15**

SURNAMES:

Barnard- "Barnard Branches"

newsletters, July 1998 & July 1999 (2 issues, descendants of Edward C. Barnard b. 1859) *Sharlene Thuma..... **560.BA.1**

Dysinger- "Dysinger Family History" by LaVerne & Mary Ellen Aves, 1999.

*LaVerne & M.E. Aves..... **900.DY.01**

Hulce/Hulse- "The Hulce/Hulse

Families in America" 3 volumes by Lynn C. Harper, publ.1998, 723 pp. total.

*Lynn C. Harper **900.HU.03**

Ring- "Ring Family: Related to

Mayflower Families" (photocopies of W.H. Smith's collection)..... **900.RI.03**

Smith- "Ancestors of William H.

Smith" (photocopies of W. H. Smith's collection) **900.SM.02**

Steward- "Descendants of Nathan

Steward" by Nadine Klaiss, May 1999.

*Nadine Klaiss..... **900.ST.07**

Van Tassel- "Ancestors of Grace

Arlina Van Tassel" (photocopies of W.H. Smith's collection)..... **900.VA.03**

Wellman- "Genealogy of the

Wellman Family" 2pp.

*Edith Engel..... **900.WE.06**

Misc.-

Time magazine article "How To Search For Your Roots" Apr. 19, 1999 issue.

On loan by Velma J. Lundy **100.238**

"History of the Baptists" vol. I, by John T. Christian, publ.1922, 408pp.

*Drouscella Halsey **100.239**

"An Indian Mythology" by Alice Marriott & Carol K. Rachlin, publ.1972, 252pp.

*Drouscella Halsey **100.240**

3) bundles of funeral cards (placed in a notebook) *Barbara Wright.... **Obit.15**

2) obituary notebooks *LaVerne & Mary Ellen Aves..... **Obit.27 & 28**

* = a gift donated by...

Note: Call numbers are subject to change.



Sharlene (Kelley) Thuma, Librarian

Eaton County Quest

PRESIDENT'S LETTER

Dear ECGS Members,

With Fall right around the corner, we are gearing up for the start of another year of genealogy. We wanted to take a moment to give you an idea of what's happening in your society.

This past May, officer elections were held with the following results: Susan Polhamus, President; Ed Dunning, Vice-President; Drouscella Halsey, Corresponding Secretary; Vicki Dukes, Recording Secretary; Barb Smith, Membership Secretary; Steve Smith, Treasurer; Jeannette McGarry, Publicity Officer; Shar Thuma, Librarian; Betty Goostrey, Historian; Clarence Hodges & Betty Polhamus, Council Delegates; Shirley Hodges, Federal Gen. Soc. Delegate; Drouscella Halsey, Quarterly Editor; and Lou Haley, Computer Support;

Monthly Meetings are held the third Wednesday of each month (excluding December, June, July & August) at 7 p.m. in the basement of the 1885 Courthouse. With our speakers lined up, we are kicking off this September with Carole Callard, from the Library of Michigan ("What's New At the State Library"). Other speakers will include Sally Lanerville ("Research Problems & Sources") and Paul D. Hodges, ("Sons of the Union Civil War Veterans").

Indexing on Monday nights and Wednesdays continues. We are always in need of member volunteers to help with our various index projects. It is a great way to get to know other members in the society and to get involved. Some of the projects we have started are extracting names from probate books in order to create an all name index, labeling folders and inserting land records into the folder, extracting vital records from old Lansing State Journal newspapers, typing up extracted lists from various books completed, etc. So if you're feeling bored or have a little free time, please stop in and help create additional information for visitors and you the members alike to enjoy when researching their family tree. By the way, we are known to have a good time while working!!!!

NEWS FLASH!!!! Our workshop committee (with Vicki Dukes as co-chair) has already begun to put together the details for the next workshop. It will be held on Saturday, May 6, 2000, with speakers, George Schweitzer and Shirley Hodges. For those who have attended other seminars, you know these two speakers are top-notch and will give you a wealth of information to take and use in your family search. Of course, we are a little biased and proud when it comes to Shirley since she is one of our members. So mark your calendar...you don't want to miss the workshop!!!!

Eaton County Quest

Our Membership Secretary indicates we are strong in numbers and word from our Treasurer is that "our bills are paid and there is money in the bank". Makes us all very happy.

The Society Library is busting at the seams. Shar Thuma has done a wonderful job of cataloging all of the society's acquisitions. If you have not had a chance recently to stop in, you should and check out what's new.

Our Quest Editor, Drouscella Halsey, has been very busy putting all the bits and pieces together to get this latest edition out to you. A big thank you for the long hours she has contributed while also working in the room and taking care of the Society's correspondence! We salute you Dru!

We experienced a little problem with our modem recently so e-mail could not be sent or received. Lou Haley returned from vacation and had it up and running without much problem at all. Way to go Lou!! Thanks!!

I'm looking forward to the coming year...getting to know and possibly working with some of you on indexing projects or maybe just to say "Hi" at the monthly meetings. Whatever it might be, we look forward to your involvement!!!

Respectfully,

A handwritten signature in cursive script that reads "Susan Polhamus". The signature is written in dark ink and is positioned below the "Respectfully," line.

Pedigree Chart

No. 1 on this chart is the same as no. 1 on chart no. 1

Chart no. 1

2 Richard Eugene LAIRD

Born: 9 Apr 1915
Place: Bliss Twp., Emmet Co., MI
Marr: 1 Dec 1934
Place: Battle Creek, Calhoun Co., MI
Died: 30 Dec 1993
Place: Battle Creek, Calhoun Co., MI

1 Loyal James LAIRD

Born: 25 Oct 1936
Place: Battle Creek, Calhoun Co., MI
Marr: 29 Jun 1957
Place: Marshall, MI
Died: 24 Apr 1974
Place: Battle Creek, Calhoun Co., MI

Joyce C. LA FLAME
Spouse

3 Margaret Lona HERR

Born: 5 Mar 1919
Place: Battle Creek, Calhoun Co., MI
Died: 6 Dec 1953
Place: Battle Creek, Calhoun Co., MI

4 Orville James LAIRD

Born: 1878
Place: Michigan
Marr: 19 Jan 1899
Place: Charlotte, Eaton Co., MI
Died: 2 Sep 1945
Place: Battle Creek, Calhoun Co., MI

5 Edna May WRIGHT

Born: 14 Oct 1881
Place: Eaton Co., MI
Died: 26 Feb 1925
Place: Petoskey, Emmet Co., MI

6 Frederick A. HERR

Born: 11 Jul 1872
Place: Michigan
Marr: 16 Sep 1896
Place: Michigan
Died: 14 Aug 1926
Place: Battle Creek, Calhoun Co., MI

7 Caroline CORNWELL

Born: 13 Aug 1882
Place: Tracy, Iowa
Died: 2 May 1961
Place: Battle Creek, Calhoun Co., MI

8 Henry Mark LAIRD

Born: 1855 cont. _____
Place: Ohio
Marr: 1879
Place: _____
Died: 1911
Place: Michigan

9 Clara Delphine MALLORY

Born: 1 Feb 1859 cont. 2
Place: Indiana
Died: 13 Dec 1936
Place: Battle Creek, Calhoun Co., MI

10 Charles C. WRIGHT

Born: 1857 cont. 3
Place: New York
Marr: _____
Place: _____
Died: _____
Place: _____

11 Estella KENT

Born: 1863 cont. _____
Place: Michigan
Died: _____
Place: _____

12 Martin J. HERR

Born: 18 Oct 1850 cont. 4
Place: Atlantic Ocean
Marr: 1 Sep 1872
Place: Marshall, Calhoun Co., MI
Died: 18 Jan 1921
Place: Pennfield Twp., Calhoun Co., MI

13 Emma Matilda BISHOP

Born: 10 Mar 1855 cont. 5
Place: Marshall, Calhoun Co., MI
Died: 21 May 1919
Place: Battle Creek, Calhoun Co., MI

14 Charles Joseph CORNWELL

Born: 23 Feb 1855 cont. 6
Place: Bellevue, Eaton Co., MI
Marr: 25 Aug 1875
Place: Eaton Co., MI
Died: 30 Mar 1931
Place: Level Park, Calhoun Co., MI

15 Marietta DEMMONS

Born: 27 Apr 1860 cont. 7
Place: Walton Twp., Eaton Co., MI
Died: 4 Jul 1929
Place: Level Park, Calhoun Co., MI

Prepared 2 Aug 1999 by:

Joyce C. LaFlame Laird
101 Bejac Circle Drive
Battle Creek, MI 49017-1717
Phone 616-962-5880
Email jclflame@amerit

Pedigree Chart

No. 1 on this chart is the same as no. 9 on chart no. 1

Chart no. 2

2 John MALLORY

Born: 1821
Place: New York
Marr:
Place:
Died:
Place:

4

Born:
Place:
Marr:
Place:
Died:
Place:

8

Born: _____ cont. _____
Place:
Marr:
Place:
Died:
Place:

9

Born: _____ cont. _____
Place:
Died:
Place:

10

Born: _____ cont. _____
Place:
Marr:
Place:
Died:
Place:

11

Born: _____ cont. _____
Place:
Died:
Place:

1 Clara Delphine MALLORY

Born: 1 Feb 1859
Place: Indiana
Marr: 1879
Place:
Died: 13 Dec 1936
Place: Battle Creek, Calhoun Co., MI

Henry Mark LAIRD
Spouse

5

Born:
Place:
Died:
Place:

12

Born: _____ cont. _____
Place:
Marr:
Place:
Died:
Place:

6

Born:
Place:
Marr:
Place:
Died:
Place:

13

Born: _____ cont. _____
Place:
Died:
Place:

3 Eunice ?

Born: 1828
Place: New York
Died:
Place:

14

Born: _____ cont. _____
Place:
Marr:
Place:
Died:
Place:

7

Born:
Place:
Died:
Place:

15

Born: _____ cont. _____
Place:
Died:
Place:

Prepared 2 Aug 1999 by:
Joyce C. LaFlame Laird
101 Bejac Circle Drive
Battle Creek, MI 49017-1717
Phone 616-962-5880
Email jclflame@amerit

Pedigree Chart

Chart no. 3

No. 1 on this chart is the same as no. 10 on chart no. 1

2 Joel WRIGHT

Born: 1831
Place: New York
Marr:
Place:
Died:
Place:

4

Born:
Place:
Marr:
Place:
Died:
Place:

8

Born: cont. _____
Place:
Marr:
Place:
Died:
Place:

9

Born: cont. _____
Place:
Died:
Place:

10

Born: cont. _____
Place:
Marr:
Place:
Died:
Place:

11

Born: cont. _____
Place:
Died:
Place:

1 Charles C. WRIGHT

Born: 1857
Place: New York
Marr:
Place:
Died:
Place:

5

Born:
Place:
Died:
Place:

12

Born: cont. _____
Place:
Marr:
Place:
Died:
Place:

Estella KENT
Spouse

6

Born:
Place:
Marr:
Place:
Died:
Place:

13

Born: cont. _____
Place:
Died:
Place:

3 Harriet ?

Born: 1837
Place: New York
Died:
Place:

7

Born:
Place:
Died:
Place:

14

Born: cont. _____
Place:
Marr:
Place:
Died:
Place:

15

Born: cont. _____
Place:
Died:
Place:

Prepared 2 Aug 1999 by:

Joyce C. LaFlame Laird
101 Bejac Circle Drive
Battle Creek, MI 49017-1717
Phone 616-962-5880
Email jclflame@amerit

Pedigree Chart

No. 1 on this chart is the same as no. 12 on chart no. 1

Chart no. 4

4

Born:
Place:
Marr:
Place:
Died:
Place:

2 John HAIR

Born: 1830
Place: Baden, Wuerttemberg, Germany
Marr:
Place:
Died:
Place:

5

Born:
Place:
Died:
Place:

1 Martin J. HERR

Born: 18 Oct 1850
Place: Atlantic Ocean
Marr: 1 Sep 1872
Place: Marshall, Calhoun Co., MI
Died: 18 Jan 1921
Place: Pennfield Twp., Calhoun Co., MI

Emma Matilda BISHOP
Spouse

6

Born:
Place:
Marr:
Place:
Died:
Place:

3 ?

Born:
Place:
Died:
Place:

7

Born:
Place:
Died:
Place:

Prepared 2 Aug 1999 by:
Joyce C. LaFlame Laird
101 Bejac Circle Drive
Battle Creek, MI 49017-1717
Phone 616-962-5880
Email jclflame@amerit

#35 ECQ Page 119

8

Born: cont. _____
Place:
Marr:
Place:
Died:
Place:

9

Born: cont. _____
Place:
Died:
Place:

10

Born: cont. _____
Place:
Marr:
Place:
Died:
Place:

11

Born: cont. _____
Place:
Died:
Place:

12

Born: cont. _____
Place:
Marr:
Place:
Died:
Place:

13

Born: cont. _____
Place:
Died:
Place:

14

Born: cont. _____
Place:
Marr:
Place:
Died:
Place:

15

Born: cont. _____
Place:
Died:
Place:

Pedigree Chart

Chart no. 5

No. 1 on this chart is the same as no. 13 on chart no. 1

2 William BISHOP

Born: 1830
Place: New York
Marr:
Place:
Died:
Place:

4

Born:
Place:
Marr:
Place:
Died:
Place:

5

Born:
Place:
Died:
Place:

1 Emma Matilda BISHOP

Born: 10 Mar 1855
Place: Marshall, Calhoun Co., MI
Marr: 1 Sep 1872
Place: Marshall, Calhoun Co., MI
Died: 21 May 1919
Place: Battle Creek, Calhoun Co., MI

Martin J. HERR
Spouse

6

Born:
Place:
Marr:
Place:
Died:
Place:

3 Rhoda ANNIS

Born: 1832
Place: Canada
Died:
Place:

7

Born:
Place:
Died:
Place:

8

Born:
Place:
Marr:
Place:
Died:
Place:

cont. _____

9

Born:
Place:
Died:
Place:

cont. _____

10

Born:
Place:
Marr:
Place:
Died:
Place:

cont. _____

11

Born:
Place:
Died:
Place:

cont. _____

12

Born:
Place:
Marr:
Place:
Died:
Place:

cont. _____

13

Born:
Place:
Died:
Place:

cont. _____

14

Born:
Place:
Marr:
Place:
Died:
Place:

cont. _____

15

Born:
Place:
Died:
Place:

cont. _____

Prepared 2 Aug 1999 by:

Joyce C. LaFlame Laird
101 Bejac Circle Drive
Battle Creek, MI 49017-1717
Phone 616-962-5880
Email jclame@amcrit

Pedigree Chart

Chart no. 6

No. 1 on this chart is the same as no. 14 on chart no. 1

2 Thomas CORNWELL

Born: 1830
Place: New York
Marr:
Place:
Died:
Place:

4

Born:
Place:
Marr:
Place:
Died:
Place:

8

Born: cont. _____
Place:
Marr:
Place:
Died:
Place:

9

Born: cont. _____
Place:
Died:
Place:

10

Born: cont. _____
Place:
Marr:
Place:
Died:
Place:

11

Born: cont. _____
Place:
Died:
Place:

1 Charles Joseph CORNWELL

Born: 23 Feb 1855
Place: Bellevue, Eaton Co., MI
Marr: 25 Aug 1875
Place: Eaton Co., MI
Died: 30 Mar 1931
Place: Level Park, Calhoun Co., MI

Marietta DEMMONS
Spouse

5

Born:
Place:
Died:
Place:

12

Born: cont. _____
Place:
Marr:
Place:
Died:
Place:

6

Born:
Place:
Marr:
Place:
Died:
Place:

13

Born: cont. _____
Place:
Died:
Place:

3 Castine DARROW

Born: 1832
Place: New York
Died:
Place:

7

Born:
Place:
Died:
Place:

14

Born: cont. _____
Place:
Marr:
Place:
Died:
Place:

15

Born: cont. _____
Place:
Died:
Place:

Prepared 2 Aug 1999 by:
Joyce C. LaFlame Laird
101 Bejac Circle Drive
Battle Creek, MI 49017-1717
Phone 616-962-5880
Email jclame@amerit

Pedigree Chart

Chart no. 7

No. 1 on this chart is the same as no. 15 on chart no. 1

2 John DEMMONS

Born: 1830
Place: New York
Marr:
Place:
Died:
Place:

1 Marietta DEMMONS

Born: 27 Apr 1860
Place: Walton Twp., Eaton Co., MI
Marr: 25 Aug 1875
Place: Eaton Co., MI
Died: 4 Jul 1929
Place: Level Park, Calhoun Co., MI

Charles Joseph CORNWELL
Spouse

3 Abigail JOHNSON

Born: 1830
Place: New York
Died:
Place:

Prepared 2 Aug 1999 by:
Joyce C. LaFlame Laird
101 Bejac Circle Drive
Battle Creek, MI 49017-1717
Phone 616-962-5880
Email jclflame@amerit

4

Born:
Place:
Marr:
Place:
Died:
Place:

5

Born:
Place:
Died:
Place:

6

Born:
Place:
Marr:
Place:
Died:
Place:

7

Born:
Place:
Died:
Place:

8

Born:
Place:
Marr:
Place:
Died:
Place:

9

Born:
Place:
Died:
Place:

10

Born:
Place:
Marr:
Place:
Died:
Place:

11

Born:
Place:
Died:
Place:

12

Born:
Place:
Marr:
Place:
Died:
Place:

13

Born:
Place:
Died:
Place:

14

Born:
Place:
Marr:
Place:
Died:
Place:

15

Born:
Place:
Died:
Place:

Eaton County Quest Index

?	Eunice	117	Boyer	Adam	95
?	Harriet	118	Boyer	Charles	105
?	Merrick	108	Boyer	David	95
Abrams	Talbert & Leota	106	Boyer	Timothy	95
Allen	John	103	Brace	Bessie	104
Allen	Keziah, Miss	105	Briggs	Marilyn	112
Ames	Ada	102	Brigham	B. F., Mrs.	104
Andrews	C. T.	104	Brooks	Maud	104
Andrews	Mr.	105	Brown	Barbara J.	106
Annis	Morrie	92	Butler	E. D.	104
Annis	Rhoda	120	Callard	Carole	114
Arnold	Benjamin	94	Campbell	Mrs.	105
Arnold	Merrick	108	Carmony	Mary M.	109
Ashley	George	92	Carpenter	William	95
Ashley	Isaac, Junior	94	Carrier	Samuel A., Elder	92
Ashley	Lucy, Miss	94	Chadwick	Jonathon	93
Ashley	Philip	94	Champlin	Christopher	92
Avery	George S.	95	Champlin	Sylvester	92
Aves	Laverne	113	Chapel	Osman	93
Aves	Mary Ellen	113	Chappell	Jennie C.	99
Bailey	M. H.	103	Chappell	Osmun J.	99
Bailey	Marcia M.	97	Chappell		99
Baker	A. C.	104	Chatfield	Joram	93
Baker	Elmer	104	Childs	W. W.	103
Baker	Mary Jean	110, 111	Christian	John T.	113
Baldwin	Algemon	95	Claflin	B.	92
Baldwin	Samuel A.	97	Cole	Lemuel R., Mr.	92
Barnard	Edward C.	113	Collins	J. M.	92
Barnard		113	Conant	Ezra, Mrs.	105
Bascom	Mrs.	107	Conley	Alburtus	96
Bateman	N. P.	103	Conley	Levi	96
Beekman	W. M.	103	Conley	Sophia	96
Beers	J., Mrs.	103	Cooper	James, Mr.	94
Belcher	Elijah B.	95	Cornell	Jacob	95
Belcher	F. S.	103	Cornwell	Caroline	116
Belding	Benj. T.	95	Cornwell	Charles Joseph	116, 121, 122
Benjamin	Charles	98	Cornwell	Thomas	121
Benjamin	Edwin	97	Covey	Benjamin, Mr.	93
Bennett	Wm., Mrs.	105	Covey	James, Mr.	93
Bentley	B. L.	103	Covey	Norally, Miss	93
Bentley	Levi	103	Cowley	Susan Marie	97
Berry	Eliza	93	Crane	Amon H.	97
Berry	Hiram	93	Crane	Elizabeth	97
Bessey	Samuel	93, 94	Crane	Stanley D.	97
Bishop	Emma Matilda	116, 119, 120	Crosier	Ada R.	109
Bishop	William	120	Crosier	Albert	109
Blair	A.	92	Crosier	Bible Record	109
Blodget	Luther	93	Crosier	Charles	109
Boody	John	93	Crosier	Claris	109
Boody	Nicholas	93	Crosier	Climena	109
Booth	George L., Mr.	94	Crosier	Cora H.	109
Bosworth	Mrs.	103	Crosier	Freddie	109
Bowen	Daniel	110	Crosier	George W.	109
Bowen	Frank, Mrs.	104	Crosier	John C.	109
Bowen	V. G.	103	Crosier	Stephen P.	109
Bowes	Daniel	105	Crosier	William	109

Eaton County Quest Index

Crowhurst	Rob	104	Frace	Catherine	96
Cunningham	Aaron T.	98	Frace	Geo., Mrs.	103
Cunningham	Joseph	98	Frace	Mary Jane	96
Cunningham	Nancy	98	Freund	Beverly M.	112
Daniels	Joseph L., Prof.	104	Frisby	William Dallas	97
Darling	Abner	93	Fullerton	J. C., Mrs.	103
Darling	Nelson	92	Gale	F. D., Mrs.	103
Darling	Sarah	92	Gilchrist	John F.	103
Darling	Simba	105	Goostrey	Betty	92, 114
Darling	Unice Elsey	92	Gray	William	98
Darrow	Amaziah	95	Green	L. W.	103
Darrow	Castine	121	Green	L., Mrs.	103
Darrow	Nathan B.	92, 93	Griffin	Gordon B.	110
Darrow	Prudence	93	Grinnell	Samuel W., Mr.	94
Darrow	Rachel C.	95	Hageman	J. A., Mrs.	105
Davis	Eliza	110	Haight	Adelbert, Mr. & Mrs.	104
Davis	Eliza (McDerby)	111	Hair	John	119
Davis	John	110	Hale	D. B.	103
Davis	Robert J.	105	Hale	Harriet, Miss	94
Davis	Warren	103	Hale	Levi	94
Dean	Jonathan	110	Hale	Lottie	105
Dearing	Cornelius	93	Haley	Lou	114, 115
Demmons	John	122	Halsey	Drouscella	96, 113, 114, 115
Demmons	Marietta	116, 121, 122	Hamilton	Z., Mrs.	103
Densmore	Cyntha E., Miss	94	Hamlin	Morris, Mr.	93
Dernier	J. B.	103	Hammond	Mr.	107
Dewey	H.	105	Harmon	Lydia L., Mrs.	103
Dodgson	William	104	Harper	Lynn C.	113
Donaldson	Franklin R.	103	Harris	Henry	95
Dow	William	94	Hart	Caroline, Mrs.	105
Draeger	Carey	106	Harter	Carol	112
Drowley	Edward C.	98	Harwood	A.	95
Drowley	Franklin E.	98	Hastings	John N.	95
Drowley	Mary E.	98	Hawkins	Nancy	95
Dunning	Ed	112, 114	Hendrickson	Almira	95
Duste ?	Mrs.	108	Herr	Frederick A.	116
Dysinger		113	Herr	Margaret Lona	116
Ells	Jas. W.	103	Herr	Martin J.	116, 119, 120
Emerson	Jenetta	94	Herring	George	104
Engel	Edith	113	Herring	Samuel	110
Fairchilds	John, Mrs.	105	Hetrick	Chas.	104
Faulkner	Ira	95	Heyman	Henry	105
Ferris	Physbe Ann	92	Hickok	Charlotte A.	96
Fitzgerald	Rueben	95	Hildreth	Claude	103
Flanders	Betsey Ann	92	Hill	Wm., Mrs.	103
Flanders	Nathan	92	Hodgeman	B. W.	105
Foote	Ann Eliza, Miss	93	Hodges	Clarence	114
Ford	W. A.	105	Hodges	Paul D.	114
Fordham	Albert	95	Hodges	Shirley	114
Fordham	Julia	98	Hogle	Stephen	99
Fordham	Ruth L.	95	Holiday	Cornelius, Mr.	93
Foster	Theodore	104	Hoofman	Joseph	95
Fowler	Elias D.	92	Hooker	Charles	96
Fowler	Josiah, Rev.d	92	Horn	Benjamin	103, 105
Fowler	Will	104	Hough	Geo. P.	103
Fox	J. M.	105	Howard	Lucy M.	109

Eaton County Quest Index

Hubbard	Edward	96	Merritt	Alexander	110
Hubbard	Harriet	96	Merritt	Fred	104
Hubbell	H. B.	107	Merritt	W. W., Mrs.	105
Hubbell	Rosemary	107	Milbourn	Louis	103
Huey	J.	103	Miles	B. F.	94
Huffman	Joseph	95	Miller	J. G., Mrs.	103
Huffman	Mary M., Miss	95	Munson	Martha	103
Hulce/Hulce		113	Nash	B., Mrs.	103
Hull	Jennie, Miss	104	Nash	Elizabeth	99
Hulce/Hulce		113	Nettleton	Emaline, Mrs.	104
Huntington	John	97	Nichols	?	98
Huntington	Lorinda	97	Nichols	Geo. W.	103
Hutchins	Giles	103	nichols	James B.	95
Hyde	Harreit Jane	98	Nichols	Martin	94, 103
Inselman	Casper	95	Nixon	Jame	94
Ion	L. H.	92-95	Nixon	James	95
Jenny	Rosina	93	Nixon	Ldwin	103
Johnson	Abiagail	122	Norton	Bird	94
Johnson	P. R., Mrs.	103	Odrobina	Dianne	106
Johnson	Peter R.	103	Ogden	Susanna	94
Johnson		99	Olin	Alonzo	99
Jones	Mary Ann	95	Olin	Julia	99
Jones	Sarah, Mrs.	105	Olin	Mrs.	99
Kelley	J. A.	105	Olmstead	A. D. D.	92
Kent	Estella	116, 118	Oray	Earnest	104
Kessler	A. H., Mrs.	103	Packard	Henry	104
Keystone	James	104	Palmer	Roswell, Mr.	93
Kinter	Cyrus	95	Parker	Burr B.	101
Klaiss	Nadine	113	Patterson	Dr.	105
Kopp	Samuel	105	Pearce	Calvin	94
LaFlame	Joyce C.	116	Pearce	E. M.	94
Laird	Henry Mark	116, 117	Pearce	Mary A.	94
Laird	Joyce LaFlame	116	Pearce	Solomon	94
Laird	Loyal James	116	Pearl	Ira	94
Laird	Orville James	116	Peck	Hortense	94
Laird	Richard Eugene	116	Perry	Merle, Jr.	112
Lanerville	Sally	114	Peters	Jane	94
Latson	Joel	93	Phillips	David M	95
Leach	Martin	110	Pierce	O. J.	103
Lee	Esqr	107	Pierson	H. M.	105
Lee	G. D., Mrs.	103	Piper	Lewis	93
Lundy	Velma J.	112, 113	Polhamus	Betty	114
Mallory	Clara Delphine	116, 117	Polhamus	Susan	114, 115
Mallory	John	117	Pollard	Calfora, Miss	94
Marple	Frank, Mrs.	105	Pollard	David	94
Marriott	Alice	113	Potter	Geo. N.	103
Martens	John	110	Potts	William, Mrs.	105
Mascho	Charles	95	Powers	Dorothy	113
Maxon	Wilber	103	Powers	J. M.	105
McCurdy	Hugh, Mrs.	105	Powers	Nicholas, Mrs.	105
McDerby	Eliza	110	Pray	Alvina F.	98
McGarry	Jeannette	114	Pray	Carl	104
McGormley	George	104	Pray	Esek	98, 103
McGormley	Wm., Mrs.	104	Pray	Esek, Mr.	104
Mead	Dr.	104	Pray	Lou, Miss	104
Merrick	R. F., Mrs.	105	Pray	Willie E.	98

Eaton County Quest Index

Quantrell	Chas.	103	Snyder	Mary	93
Quantrell	Wm.	103	Snyder	Rose	103
Rachlin	Carol K.	113	Southard	Jas., Mrs.	103
Reed	Jonas	92	Southard	Susan	103
Reeves	Stephen D.	94	Spaulding	P. S.	94
Reidsma	Irene	113	Spaulding	Phineas	110
Resch	Effie, Miss	105	Spear	Edward	94
Reynolds	J. J.	103	Spear	Franklin	92
Rice	Betsey M.	95	Spear	Matilda	92
Rice	Caleb	95	Spencer	George U.	92
Rice	Damaris	97	Spicer	Frederic, Mr.	93
Rice	James	97	Sprague	R. P.	103
Rice	Nelson T.	95	Standish	Chas.	104
Ring		113	Steward	Nathan	113
Roberts	Mrs.	103	Steward		113
Robinson	Betsey	97	Stoddard	B. R.	105
Robinson	John J.	97	Stowell	Charity, Miss	93
Robinson	Oliver	97	Strange	Dan'el	103
Roblee	H. S., Mrs.	105	Strong	Brother & Sister	107
Rodgers	Hiram, Mr.	94	Strong	Joshua	107
Rodgers	Nathaniel	92	Strong	Timothy	92
Rogers	George, Mr.	93	Swartwout	George, Mr. & Mrs.	105
Root	Wm., Mrs.	105	Sweet	Charles	99
Rouley	Markus, Miss/Mrs.	92	Sweet	Frances E.	99
Rouse	Edith, Mrs.	104	Tabb	K.	113
Rowland	Orin	93	Tabb	Kathy	113
Rowlee	Adelia	97	Thomas	Adelia	93
Rowlee	Delphy Adelia	97	Thomas	H. M.	105
Rowlee	Francis M.	97	Thomas	Hiram, Mr.	93
Sackett	Ascher, Mrs.	105	Thomas	Johnathon B.	93
Sanford	J. H.	93	Thomas	Nancy E.	98
Sawyer	E.	113	Thomas	P. M.	103
Sawyer	Evelyn	113	Thompson	Olive	92
School	Cole	100	Thomson	Oliver	92
Schweitzer	George	114	Thorton	Maria	94
Scott	Charles	104, 105	Thuma	Shar	114, 115
Shaw	Chas.	103	Thuma	Sharlene	113
Shaw	Cornelia, Mrs.	103	Thuma	Sharlene (Kelley)	113
Sheets	Catherine Elizabeth	96	Tiffany	Lydia A., Miss	92
Sheets	Isaac J.	96	Tomkins	John, Elder	94
Sheets	Joseph	95	Tomlin	Oll	104
Sheets	Joseph Autherbine	96	Tompkins	Jane E., Miss	93
Shoemaker	Mary	99	Tompkins	Wm. M., Mr.	93
Sleater	Richard, Mrs.	109	Tow	L. H.	92
Smalley	George	104	Train	Porter	92
Smith	Barb	114	Tunison	Mary Eliza, Miss	94
Smith	John	98	Tunison	William	94
Smith	John Lewis	103	Turner	L. H.	103
Smith	Steve	114	Turner	Lorren	103
Smith	W. H.	113	Twichell	Mr.	108
Smoke	Abraham	92	Uales	W. P.	92
Snow	H.	108	Umphry	Martha, Miss	93
Snow	Henry	107, 108	Urie	Kate, Miss	104
Snyder	J. B.	93	Van Auken	Lottie, Miss	104
Snyder	John	95	Van Tassel	Grace Arlina	113
Snyder	John, Mr. & Mrs.	103	Van Tassel		113

Eaton County Quest Index

Vanhoughton	Ann, Mrs.	94
VanHousten	J., Mrs.	103
VanHousten	John	103
Vickery	John	92
Vicki	Dukes	114
Waldo	Johnathon H., Jr.	94
Waldo	Leonard P.	94
Waldrow	Elen, Miss	93
Waldrow	William	93
Walker	Lola	105
Walker	Mary A.	92
Walker	W. H., Mrs.	105
Walter	A. C.	105
Ward	W.	96
Warren	Dr., Mrs.	104
Warren	H. R.	103
Weed	H.	110
Weed	N.	110
Wellman		113
Wetherell	Henry	95
Wetherell	Henry, Mrs.	95
Wheaton	Emma	102
Wheaton	Lemuel	102
Wheaton	Willis A.	102
Wheeler	Jorem	105
Whelpley	Libbie, Mrs.	105
White	Sophia	96
Whitney	Alzina, Miss	93
Whitney	Emma	102
Whitney	Jane	99
Williams	Morris B.	103
Williams	Mrs.	103
Wiltsir	John	104
Winslow	Jeanette, Mrs.	105
Wirkus	Rosemary Hubbell	107
Woodbury	Almyra, Mrs.	103
Wright	Barbara	113
Wright	Charles C.	116, 118
Wright	Edna May	116
Wright	Joel	118