

Eaton County Quest

Quarterly Magazine for the Eaton County Genealogical Society
Eaton County, Michigan

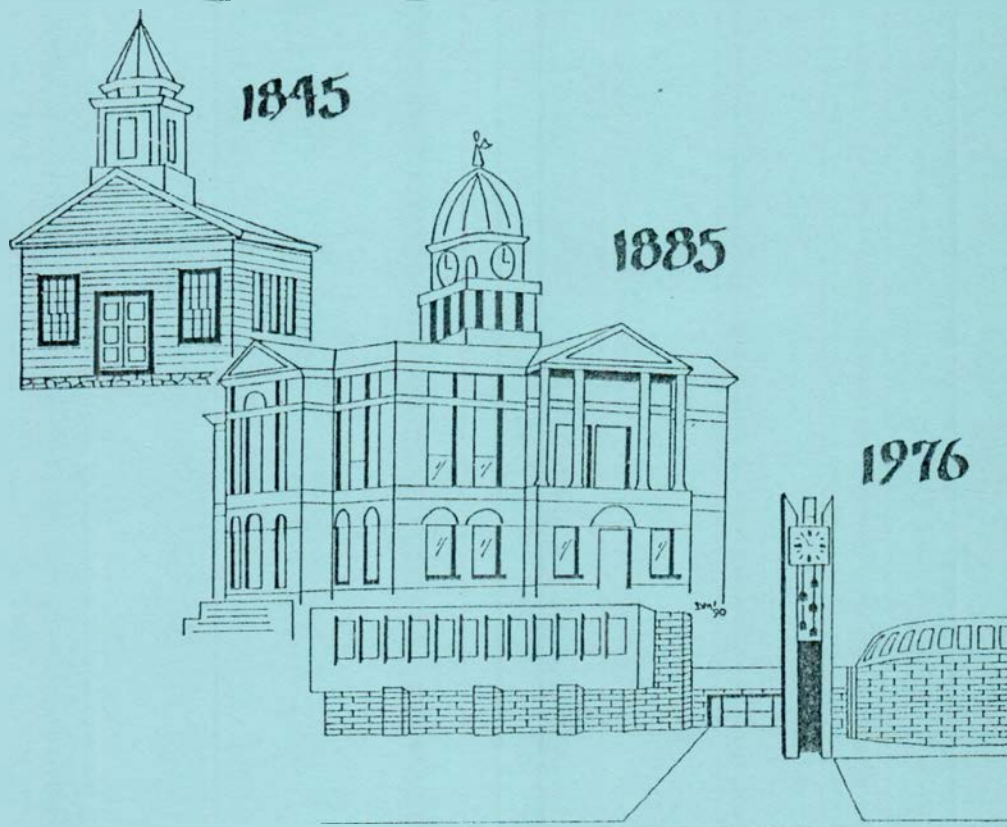

ISSUE #13

JANUARY-MARCH 1994

1994 ECGS Calendar of Events

January

17 - ECGS closed (Martin Luther King b'd.)

19 - Monthly meeting-Election of 1994 officers- Speaker: Mary Jean Baker on Michigan Ghost towns

February

16 - Monthly meeting- Speaker: James Lalone on The Importance of Indexes

21- ECGS closed (President's Day)

March

16 - Monthly meeting- Speaker: to be announced.

27- Book Fair at the Lansing Center

April

20 - Monthly meeting- This will be a "Book Bash" meeting- everyone bring in some of your books to share with others for the evening. If you have materials you no longer want, you are free to mark a price on them and sell them to any interested party.

May

7- French-Canadian Workshop at Traverse City, Michigan. Contact the Traverse City Genealogical Society for more detail.

7 - ECGS Annual Workshop at 1885 Courthouse- A) Glenn Longacre of the National Archives Great Lakes Region on 1) National Archives, Research Opportunities; 2) 1920 census; 3) Military service records. B) Another speaker to be announced. \$20 (+ \$4 if you wish lunch). Registration forms will be sent out beforehand.

18 - Monthly meeting- Potluck supper- Speaker: Clyde Chamberlin- slide show on Tombstone Research.

30 - ECGS closed (Memorial Day)

June

14 - Seminar- Co-hosted by Mid-Michigan Genealogical Society

Speaker: Ron Bremer of Salt Lake City on many research topics. Two hour seminar, 7-9 p.m. Cost \$2

Pre-registration would be appreciated as there will be limited seating. To be held in the 2nd floor courtroom.

Please note- this is NOT handicapped accessible This seminar will take the place of our usual monthly meeting.

July

4 - ECGS closed (4th of July)

20 - Monthly meeting- ECGS members are invited to accompany us to Rosehill cemetery to transcribe headstones from 6 till dusk.

August

17 - Monthly meeting- ECGS members will again go to the cemetery for headstone transcription.

September

6 - ECGS closed (Labor Day)

9,10,11 - Frontier Days, ECGS sponsors Pizza Sale and will have library open for researchers

21 - Monthly meeting- Speaker: to be announced

October

12- Monthly meeting- Speaker: to be announced. *Note the change this month to the 2nd Wednesday of the month

November

9 - Monthly meeting- Speaker: to be announced. *Note this is the 2nd Wednesday of the month

11 - ECGS closed (Veteran's Day)

24, 25- ECGS closed (Thanksgiving)

December

NO MEETING THIS MONTH!!!!

23- ECGS closed (Christmas Eve day)

26- ECGS closed (for Christmas)

30- ECGS closed (New Year's Eve day)

EATON COUNTY QUEST

Issue #13

January-March 1994

Contents

Eaton County Teachers' Institute Fees & Vouchers 1889-1905 (continued).....	1
Certificates of Enlistment- Soldier's Relief Fund, Kalamo Twp., Eaton Co., 1862-1866.....	9
Eaton County Naturalization Index (continued).....	23
Altruistic Club of Charlotte- Agreement with Charlotte Sanitarium, 1914.....	27
Bible Belonging to Huldah Sprague, Nashville, Michigan- Bible Record of Sprague Family.....	28
Photo of the 1885 Eaton County Courthouse.....	29
Addendum to page 9, Certificates of Enlistment.....	30
Pedigree Charts Submitted by Lois Fenske.....	31
List of Eaton County Sheriffs, 1838-1972.....	48
Can You Identify These People?.....	49
Book Review- "A Stevens Genealogy" by Janet Cornell & Julia Hanby.....	49
Editor's Page.....	50
Queries.....	52

Published quarterly by the Eaton County Genealogical Society
1885 Historical Courthouse, P.O. Box 337, Charlotte, Michigan 48813

Cover design by Debra Milbourn Foote

Published every January, April, July and October

Published every January, April, July and October

Membership & Subscription rates per year (begins with January):

\$15.00 for membership with quarterly publication

\$17.00 for family membership with quarterly publication

\$5 00 for membership without quarterly publication

\$10.00 for family membership without quarterly publication

\$4.50 for single or back issues of "Eaton County Quest"

Each October issue contains an all-name index for that year

Material for publication in the "Eaton County Quest" can be sent to

Joyce Liepins, 326 Lansing Rd., R#7, Charlotte, MI 48813.

Include written permission to publish original material. If submitting previously published material, you must obtain the author's written permission for reprint. The "Eaton County Quest" assumes no responsibility for errors in contributed material. Material cannot be returned to the submitter.

EDITOR

Joyce Marple Liepins

CONTRIBUTORS TO THIS ISSUE:

Drouscella Halsey

Lois Fenske

Eaton County Genealogical Society

- 1993 Officers -

President- Jeff Warren

Vice President- Shirley Hodges

Treasurer- Nancy Jourden

Recording Secretary- Debra Eddy

Corresponding Secretary- Drouscella Halsey

Publicity- Sher Brown

Historian- Sheila Mott

Council Delegate- Jeannine Parker

The following is a continuation of the series on "Eaton County Teachers' Institute Fees And Vouchers- 1889-1905." This segment deals with the Fees and Vouchers for the year 1893.

Eaton County Teacher's Institute Fees and Vouchers

Copied by Joyce Liepins, 19 November 1993

***Note- Names are not necessarily alphabetical. I have entered them in the order they're recorded**

Office of Board of School Examiners, Eaton County, Charlotte, Mich., 24 March 1893

To the Treasurer of Eaton County, Mich.:

Herein is a Report of Teacher's Institute Fees collected in this County during the quarter ending 30 March 1893.

You will find enclosed \$100.00, as below specified, which you will credit to the Teachers' Institute Fund of this County. Please file in your office, and fill and sign the three accompanying receipts, of which you will file one with the County Clerk, and return the remaining two to me.

Respectfully,

J. L. Wagner, Commissioner, Post Office- Charlotte.

<u>Names of Persons Paying Fees</u>	<u>P.O. Addresses</u>	<u>Date of Examin.,</u> <u>Cert. or Contract</u>	<u>Grade of Certificate</u> <u>Or write "none"</u>	<u>Date of Expiration</u> <u>of Cert./Contract</u>	<u>Amt. of Fee Pd.</u>
Andrews, Laura	Vermontville	18 Feb 1893	n		.50
Barr, Effie	Chester	"	3	18 Feb 1894	.50
Bucholz, Lizzie					.50
Burnam?, Alice	Winfield?	"	3		.50
Clapper, Kathleen	Vermontville	"	3	"	.50
Clark, Grace	Gresham	"	3	"	.50
Campbell, Byron	Vermontville		n		1.00
Chilson, Myra	"		n		.50
Conklin, Rena	Charlotte	"	3	"	.50
Campbell, Hollis	Vermontville		n		1.00
Downing, N. Edna	Nashville	"	3	"	.50
Dewel, Sarah	Vermontville		n		.50
Downing, Anna	Nashville	"	3	"	.50
Downing, Eugmia	"	"	3	"	.50
Dewel, Carrie	Bismark		n		.50
Granger, Hattie	Shaytown	"	3	"	.50
Hicks, Linnie?	Gresham		n		.50
Harmon, Myrtie	"		n		.50
Hallenbeck, Byron E.	Vermontville		n		1.00
Hammond, R.L.	"		n		1.00
Hawkins, Victor	"		n		1.00
Hagar, Minnie	"		n		.50
Kiltridge, Elsie	Kalamo		n		.50
Knapp, Bertha	Vermontville	"	3	"	.50
Kopp, Edna	Charlotte	"	3	"	.50
Knapp, Mrs. Dora	"		n		.50
Lamie, J.	"		n		1.00
McCormac, Ella	"	"	3	"	.50
Mead, Lilah	Vermontville	"	3	"	.50
McConnell, Addie	Charlotte		n		.50
Mead, Ida	Vermontville	"	3	"	.50
McCormac, Minnie	Charlotte	"	3	"	.50
McCartney, Etta S.	Vermontville	"	3	"	.50

<u>Names of Persons Paying Fees</u>	<u>P. O. Addresses</u>	<u>Date of Examin.</u>	<u>Grade of Certificate</u>	<u>Date of Expiration</u>	<u>Amt. of Fee Pd.</u>
		<u>Cert. or Contract</u>	<u>Or write "none"</u>	<u>of Cert./Contract</u>	
Norris, May E.	"	"	3	"	.50
Prescott, Alice	Delwood	"	3	"	.50
Prindle, Gertrude	Charlotte	"	3	"	.50
Rossman, Emile	Winfield	"	n	"	.50
Sheldon, Nellie	Nashville	"	n	"	.50
Spining?, Frank J.	Springport	"	n	"	1.00
Sprague, Lydia	Carlisle	"	3	"	.50
Spittler, Effie	Nashville	"	n	"	.50
Smith, Roy	Vermontville	"	n	"	1.00
Smith, J.E.	Mulliken	"	n	"	1.00
Spafford, C.D.	Carlisle	"	3	"	1.00
Treiber, Libbie	Carlisle	"	n	"	.50
Trefry, Hattie	Onondaga	"	3	"	.50
Trefry, E.N.	Winfield	"	n	"	1.00
Tyler, Myrtie L.	Vermontville	"	3	"	.50
Wells, Manta	"	"	3	"	.50
Warren, Edith	Nashville	"	n	"	.50
Gaut, Nettie L.	Coats Grove	"	n	"	.50
Campbell, Jennie	Vermontville	"	n	"	.50
Brown, C.L.	"	"	State C	"	1.00
Towner?, E.F.	Grand Ledge	(blank)	3	(blank)	1.00
Holland, Marietta	Bellevue	"	n	"	.50
Haywood, Bertha	Eaton Rapids	"	n	"	.50
Whelpley, Jay	Mulliken	"	n	"	1.00
Whelpley, Libbie	"	"	n	"	.50
Tilson, Myra E.	Charlotte	2 Mar 1893	3	2 Mar 1894	.50
Coy, Elsie	Shaytown	"	1st	"	2.00
Baker, Orissa	Kalamo	"	3	"	.50
Onderdonk, Nina	Eaton Rapids	"	n	"	.50
Bushnell, Ruth E.	Dimondale	"	3	"	.50
Bishop, Willis T/F.?	"	"	1st	"	4.00
Atwood, Mary	Eaton Rapids	"	3	"	.50
Hayes, John W.	Pottersville	"	n	"	1.00
Inselman, K.C.	Bellevue	"	n	"	1.00
Gidner, Mary	Charlotte	"	3	"	.50
Sherwood, H.R.	Bellevue	"	n	"	1.00
Spafford, C.D.	Carlisle	"	2nd	"	2.00
Krebs, Earnest	Charlotte	"	n	"	1.00
Coy, Flora	"	"	n	"	.50
Southworth, Maud	"	"	3	"	.50
Day, Georgie E.	"	"	n	"	.50
Raidle, Charlie	"	"	n	"	1.00
Hinkley, Ida E.	Carlisle	"	n	"	.50
Capwell, Lettie	Grand Ledge	"	n	"	1.50
Fitzgerald, Jessie	Bellevue	"	n	"	.50
Crooks, Grace	Charlotte	"	2nd	"	1.00
Jones, Lena	"	"	3	"	.50
Palmanteer, Sara L.	"	"	n	"	.50
Huber, Jessie E.	"	"	n	"	.50
Tilson, Mary A.	"	"	3	"	.50
Gardner, Eunice	"	"	3	"	.50
Harshey, Dora	Charlesworth	"	3	"	.50
Baker, Edson J.	Charlotte	"	n	"	1.00
Curtis, Ella D.	Brookfield	"	3	"	.50
Bucklin, Edith	Olivet	"	3	"	.50
Long, Lora	Eaton Rapids	"	3	"	.50
Fitzgerald, Herma?	Bellevue	"	n	"	.50
Fitzgerald, Eliza	"	"	n	"	.50
Simon?, Bertha	"	"	n	"	.50
Merritt, Grace	Pottersville	"	n	"	.50
Hoisington, Etta	Olivet	"	3	"	.50
Palmiter, Mamie	Eaton Rapids	"	n	"	.50

<u>Names of Persons Paying Fees</u>	<u>P.O. Addresses</u>	<u>Date of Examin.</u> <u>Cert. or Contract</u>	<u>Grade of Certificate</u> <u>Or write "none"</u>	<u>Date of Expiration</u> <u>of Cert./Contract</u>	<u>Amt. of Fee Pd.</u>
Ervay, Florence	Charlotte	"	n	"	.50
Culp, Jennie	"	"	3	"	.50
Frank, Millie	"	"	3	"	.50
House, Bertha	Pottersville	"	n	"	.50
Prindle, May	Charlotte	"	3	"	.50
Reynolds, Emma E.	Olivet	"	3	"	.50
Thompson, Maud	Eaton Rapids	"	n	"	.50
Field, Will	"	"	3	"	1.00
Markham, Harry A.	"	"	n	"	1.00
Fowler, L.H.	"	"	n	"	1.00
Dann, L.J.	Millets	"	2nd	1896	2.00
Harrington, Mabel E.	Olivet	"	n	"	.50
Gillett, B.F.	Charlotte	"	n	"	1.00
Heath, Stella M.	"	"	2nd	1896	1.00
Health, Ella M.	"	"	n	"	1.50
Edwards, Ruth	"	"	n	1894	.50
Doxsie, Georgie	Grand Ledge	"	3rd	"	.50
Clifford, Edith	Nashville	"	3rd	"	.50
Bachus, Dwight	Pottersville	"	2nd	1896	3.00
Wade, C.G.	Olivet	"	1st	1897	4.00
McConnell, Millard	Charlotte	"	1st	"	1.00
Charlotte Teachers					<u>12.50</u>
Total					100.00

Institute Fee paid by the following named teachers for the School year of 1892-3 respectively:

Hammond, D.A.	1.00	
Peirce, Eugene C.	1.00	
Needels, Mana R.	.50	
Sheehan, Genevieve M.	.50	
Furgeson, Eva	.50	
Green, Cynthia A.	.50	
Titus, Mara G.	.50	
Hart, Dora	.50	
Brackett, Nellie	.50	
Dow, Grace	.50	
Henderson, Adalyn	.50	
McClue, Hettie	.50	
Leisenring, Jennie	.50	
Brown, M. Viola	.50	
Brown, Alice	.50	
Burdick, Nina	.50	
Warner, Minnie	.50	
Henderson, Lillian	.50	
Morey, Addie C.	.50	
Aldrich, Grace	.50	
Norton, Amy	.50	
Snyder, Edith	.50	
Prudden, Adah	.50	
Total.....	12.50	Charlotte Teachers

Office of Board of School Examiners, Eaton County, Charlotte, Mich., 21 June 1893

To the Treasurer of Eaton County, Mich.:

Herein is a Report of Teacher's Institute Fees collected in this County during the quarter ending 30 June 1893.

You will find enclosed \$17.50, as below specified, which you will credit to the Teachers' Institute Fund of this County. Please file in your office, and fill and sign the three accompanying receipts, of which you will file one with the County Clerk, and return the remaining two to me.

Respectfully,

J. L. Wagner, Commissioner, Post Office- Charlotte.

<u>Names of Persons Paying Fees</u>	<u>P.O. Addresses</u>	<u>Date of Examin.</u>	<u>Grade of Certificate</u>	<u>Date of Expiration</u>	<u>Amt. of Fee Pd.</u>
		<u>Cert. or Contract</u>	<u>Or write "none"</u>	<u>of Cert./Contract</u>	
Bosworth, Hattie	Mulliken	15 Apr 1893	3	1894	.50
Carman, Ella A.	Potterville	"	Sp.	Aug 1898	.50
Andrews, Eurette	Vermontville	"	3	1894	.50
Burge, O.S.	Dimondale	"	"	1894	1.00
Britten, Kate	Grand Ledge	"	"	"	.50
Bentley, Lillie C.	Eaton Rapids	"	"	"	.50
Bateman, Allie C.	Eaton Rapids	"	"	"	.50
Bedford, Jessie	Shaytown	"	"	"	.50
Childs, Mabel	Sunfield	"	"	"	.50
Conklin, Nettie	Eaton Rapids	"	"	"	.50
Dewey, Clara	Sunfield	"	"	"	.50
Esler, Allie	Grand Ledge	"	"	"	.50
Fast, Ida A.	Shaytown	"	"	"	.50
Griffith, Emma	Lansing	"	"	"	.50
Hixson, Lew	Grand Ledge	"	"	"	1.00
Hunter, Ada E.	Millets	"	"	"	.50
Horby?, Lucy V.	Grand Ledge	"	"	"	.50
Lowell, Lillian	Grand Ledge	"	"	"	.50
Ludwig, Florence	Lansing	"	"	"	.50
Martin, H.E.	Dimondale	"	"	"	.50
Nickle, John	Mulliken	"	"	"	.50
Phares, Mrs. M.L.	Grand Ledge	"	"	"	.50
Rockwell, Emma	Grand Ledge	"	"	"	.50
Sutherland, Mary	Grand Ledge	"	"	"	.50
Soloman, Minnie	Charlotte	"	"	"	.50
Thomas, Mamie	Sunfield	"	"	"	.50
Vanderbilt, Mamie	Grand Ledge	"	"	"	.50
Williams, Harvey	Hoytville	"	"	"	1.00
Wool, Edith	Sunfield	"	"	"	.50
Wells, Frank	Grand Ledge	"	"	"	.50

Office of Board of School Examiners, Eaton County, Charlotte, Mich., 25 September 1893

To the Treasurer of Eaton County, Mich.:

Herein is a Report of Teacher's Institute Fees collected in this County during the quarter ending 25 September 1893.

You will find enclosed \$115.00, as below specified, which you will credit to the Teachers' Institute Fund of this County. Please file in your office, and fill and sign the three accompanying receipts, of which you will file one with the County Clerk, and return the remaining two to me.

Respectfully,

J. L. Wagner, Commissioner, Post Office- Charlotte.

<u>Names of Persons Paying Fees</u>	<u>P.O. Addresses</u>	<u>Date of Examin.</u>	<u>Grade of Certificate</u>	<u>Date of Expiration</u>	<u>Amt. of Fee Pd.</u>
		<u>Cert. or Contract</u>	<u>Or write "none"</u>	<u>of Cert./Contract</u>	
Umbarger, Anna	Eaton Rapids	3 Aug 1893	none		.50
Beck, J.M.	Vermontville	"	2nd	1896	4.00
Brown, E. J/N.?	Nashville	"	none		1.00
Bryan, Myrtle	Eaton Rapids	"	3rd	1894	.50
Berringer, E.	Charlotte	"	"	"	1.00
Bellows, Grace	Kingsland	"	"	"	.50
Bellows, Jessie	Kingsland	"	"	"	.50
Bellows, Nellie	Kingsland	"	none		.50
Champlin, Edson	Charlotte	"	3rd	"	1.00
Clark, Bertha E.	Olivet	"	"	"	.50
Carman, Ella A.	Potterville	"	"	"	.50
Cassidy, Lula	Grand Ledge	"	"	"	.50
Carmony, Kate	Potterville	"	none		.50
Cronk, Delbert	Charlotte	"	2nd	1896	1.00

<u>Names of Persons Paving Fees</u>	<u>P.O. Addresses</u>	<u>Date of Examin.</u>	<u>Grade of Certificate</u>	<u>Date of Expiration</u>	<u>Amt. of Fee Pd.</u>
		<u>Cert. or Contract</u>	<u>Or write "none"</u>	<u>of Cert./Contract</u>	
Deming, Jennie	Vermontville	"	"	1896	1.50
Dann, Mary	Millits	"	3rd	1894	.50
Drake, Lou E.	Eaton Rapids	"	none		.50
Dwight, Mabel	Vermontville	"	3rd	1894	.50
Atwood, Mary	Charlotte	"	"	"	.50
Decke, Geo.	Grand Ledge	"	2nd	1896	1.00
Dyer, Kittie	Potterville	"	3rd	1894	.50
Deer, Mamie	Vermontville	"	"	"	.50
Decker, Carrie	Bellevue	"	none		.50
Dunbar, Bessie	Potterville	"	Special	2 Oct 1893	.50
Dunbar, Della	"	"	"	"	.50
Esler, Allie O.	Grand Ledge	"	none		.50
Elliot, Howard	Lansing	"	"		1.00
Evans, Lizzie	Olivet	"	"		.50
Fleming, E.J.	Grand Ledge	"	2nd	1896	3.00
Fitzgerald, F.N.	Bellevue	"	3rd	1894	1.00
Fitzgerald, Mary	"	"	none		.50
Fowler, Linn? H.	Eaton Rapids	"	"		1.00
Field, Mabel D.	"	"	3rd	"	.50
Fitzgerald, Eliza	Bellevue	"	"	"	.50
French, C.L.G.	Vermontville	"	none		.50
Flaherty, Hattie	Eaton Rapids	"	3rd	"	.50
Flaherty, Mattie J.	"	"	"	"	.50
Gunn, Nora	Charlotte	"	none		.50
Griffin, Almond	Eaton Rapids	"	2nd	1896	3.00
Griffin, Lillie	Charlotte	"	none		.50
Griffin, Iva	"	"	"		.50
Hunsiker, Bertha	Bellevue	"	3rd	1894	.50
Hays, Bertha	"	"	none		.50
Deuel, Carrie	Vermontville	"	2nd	1896	1.00
Bateman, A.N.	Dimondale	"	2nd	"	3.00
Hamilton, Bertha	Battle Creek	"	none		.50
Hays, John W.	Potterville	"	"		1.00
Hinkley, Ida	Carlisle	"	"		.50
("written twice")					
Hoyt, Irene	Eaton Rapids	"	3rd	1894	.50
Halch, Carrie	Roxand	"	3rd	1894	.50
Halsey, Etta	Potterville	"	"	1894	.50
Howe, Thurza	"	"	"	"	.50
Isherwood, Maud	Charlotte	"	"	"	.50
Johnson, Tilla	Bellevue	"	"	"	.50
Johnson, Elva	"	"	none		.50
Keach, Almon H.	Charlotte	"	"		1.00
Knause, Carrie	Vermontville	"	1st	1897	1.00
Knapp, Carrie	Charlotte	"	3rd	1894	.50
DePue, Rosa	Eaton Rapids	"	none		.50
Kiltridge, Elsie	Kalamo	"	"		.50
Leisenring, Mamie	Eaton Rapids	"	3rd	1894	.50
Lipsey, Lillie	Charlotte	"	"	"	.50
Lipsey, Fred	"	"	none		1.00
Mendall, E.H.	Potterville	"	2nd	1896	3.00
McKelvey, Laura	Dimondale	"	none		.50
Meyers, Hayden	Gerkey	"	"		1.00
Miller, Effie	Eaton Rapids	"	3rd	1894	.50
Miller, M. Irene	"	"	"	"	.50
Manning, Etta	"	"	"	"	.50
Markham, Etta	Bellevue	"	"	"	.50
Monroe, Lottie	"	"	none		.50
Miller, Ada	Dimondale	"	3rd	"	.50
McMullen, Bertha	Grand Ledge	"	"	"	.50
Markham, Anna	Eaton Rapids	"	none		.50

<u>Names of Persons Paying Fees</u>	<u>P.O. Addresses</u>	<u>Date of Examin.</u> <u>Cert. or Contract</u>	<u>Grade of Certificate</u> <u>Or write "none"</u>	<u>Date of Expiration</u> <u>of Cert /Contract</u>	<u>Amt. of Fee Pd.</u>
Mills, Minnie B.	Olivet	"	none		.50
Meads, Eliza	"	"	3rd	"	.50
Owen, Edith	Eaton Rapids	"	none		.50
Palmler, Sarah	"	"	"		.50
Parsons, Della	Dimondale	"	3rd	"	.50
Rose, Leora	Eaton Rapids	"	"	"	.50
Rorabeck, Lina	"	"	"	"	.50
Rose, Elva	"	"	"	"	.50
Rulison, Amanda	Charlotte	"	"	"	.50
Simon, Bertha	Bellevue	"	none		.50
Rolf, Nellie	Eaton Rapids	"	3rd	"	.50
Reynolds, Lila	Bellevue	"	none		.50
Slaughter, J.W.	Lansing	"	2nd	1896	3.00
Smith, Iska	Eaton Rapids	"	3rd	1894	.50
Sherwood, H.R.	Bellevue	"	none		1.00
Shaw, Jessie	Charlotte	"	3rd	Aug 3	.50
Slaughter, Vina	Lansing	"	none		.50
Tomlinson, J.A.	Sunfield	"	3rd	"	1.00
Umbarger, Luemina	Eaton Rapids	"	none		.50
Vanderbilt, Marien	Grand Ledge	"	"		.50
Van Horn, Burt I.	Charlotte	"	"		1.00
Whelpley, Jay	Mulliken	"	2nd	1896	3.00
Wade, Nellie	Charlotte	"	3rd	1894	.50
Walch, Edith	Bismarck	"	none		.50
Wade, Lena	Charlotte	"	3rd	"	.50
Webster, Olive G.	Ainger	"	"	"	.50
York, Vina	Bellevue	"	none		.50
Wells, Manta	Vermontville	"	2nd	"	1.50
Tabor, Ella J.	Grand Ledge	"	3rd	"	.50
Doxsie, Georgie	"	"	2nd	1896	1.50
Holden, Nora	Charlotte	"	3rd	1894	.50
Southwick, Maud	"	"	"	"	.50
Clark, Myrtie	Grand Ledge	"	2nd	1896	1.50
Johnson, Ella	Olivet	"	3rd	"	1.50
Knapp, Dora	Charlotte	"	"	1894	.50
Maxson, Allie E.	"	26 Aug 1893	"	"	.50
Hayward, Nina	Eaton Rapids	"	none		.50
Stump, Lena	"	"	"		.50
Kenny, Mary E.	Brookfield	"	3rd	"	.50
Drake, Nellie	Millets	"	none		.50
Hayward, Gertie	Eaton Rapids	"	3rd	"	.50
Rorabeck, Euna L.?	"	"	"	"	.50
Soloman, Minnie	Charlotte	"	"	"	.50
Lyle, Myrtie S/L.?	Vermontville	"	"	"	.50
Bosworth, Hattie	Hoytville	"	"	"	.50
Ervay, Florence	Charlotte	"	"	"	.50
Burroughs, Elva	Vermontville	"	"	"	.50
Resseque, Lillian	Grand Ledge	"	none		.50
Avery, Mrs. E.A.	Olivet	"	3rd	"	.50
Searls, Ida M.	Charlotte	"	none		.50
Treiber, Minnie	"	"	"		.50
Christian, Etta	Potterville	"	"		.50
Abell, Effie J.	Charlotte	"	3rd	"	.50
Teman, Allie	Potterville	"	none		.50
Hartson, Ethal	Eaton Rapids	"	"		.50
Whelpley, Libbie	Hoytville	"	3rd	"	.50
O'Conner, Mary	Millets	"	"	"	.50
Fox, Guy M.	Eaton Rapids	"	"	"	1.00
Satler, Geo. W.	Charlotte	"	none		1.00
Nickle, Andrew	Hoytville	"	"		1.00
Davis, Edwin	"	"	3rd	"	1.00
Miles, Lewis	Eaton Rapids	"	none		1.00

<u>Names of Persons Paying Fees</u>	<u>P.O. Addresses</u>	<u>Date of Examin.</u> <u>Cert. or Contract</u>	<u>Grade of Certificate</u> <u>Or write "none"</u>	<u>Date of Expiration</u> <u>of Cert./Contract</u>	<u>Amt. of Fee Pd.</u>
O'Conner, C.G.	Millets	"	"		1.00
Hollenbeck, Byron	Vermontville	"	"		1.00
Conlan? and Teachers	Eaton Rapids				7.50
Bosworth, M.K.	Shaytown	"	3rd	"	1.00
Rhodes, Herbert H.	Grand Ledge	"	Sp.		1.00
Packer, Sade	"	8 Sep 1893	"	"	.50

Office of Board of School Examiners, Eaton County, Charlotte, Mich., 19 Dec 1893
To the Treasurer of Eaton County, Mich.:

Herein is a Report of Teacher's Institute Fees collected in this County during the quarter ending 30 Dec 1893.

You will find enclosed \$100.00, as below specified, which you will credit to the Teachers' Institute Fund of this County. Please file in your office, and fill and sign the three accompanying receipts, of which you will file one with the County Clerk, and return the remaining two to me.

Respectfully,

J. L. Wagner, Commissioner, Post Office- Charlotte.

<u>Names of Persons Paying Fees</u>	<u>P.O. Addresses</u>	<u>Date of Examin.</u> <u>Cert. or Contract</u>	<u>Grade of Certificate</u> <u>Or write "none"</u>	<u>Date of Expiration</u> <u>of Cert./Contract</u>	<u>Amt. of Fee Pd.</u>
Philips, S. Mabell	Lansing	28 Oct 1893			.50
Rowley, Will C.	Eaton Rapids	"			1.00
Elliot, Alice	Nashville	"			.50
Sheldon, Nellie	"	"			.50
Spring, L. Mae	Brookfield	"			.50
Baker, Maud V.	Kalamo	"			.50
Fenn, Lizzie	Grand Ledge	"			.50
Barnum, C.J.	Charlotte	"			1.00
Huntley, Etha	Mulliken	"			.50
Nickle, Mary	"	"			.50
Smith, J.E.	"	"			1.00
Williams, Herbert	Charlotte	"			1.00
Dean, Etta	Vermontville	"			.50
Bosworth, C.W.	Olivet	"			1.00
Meek, Wm. C.	Maple Grove	"			1.00
Fast, Ida A.	Shaytown	"			.50
Casey, Lena	Charlotte	"			.50
Granger, Hattie	Shaytown	"			.50
Davies, H.L.	Grand Ledge	"			1.00

Vouchers for 1893

Charlotte, Aug. 18, 1893....Received \$45.82 from C.N Kendall, Conductor of a Teacher's Institute held at Charlotte... Signed by Chas. M. Kenny:

Services	\$40.00
Expenses-	
Board	5.00
Misc. Ex.	.82
Total	\$45.82

Charlotte, Aug. 25, 1893....Received \$13.75 from C.N Kendall, Conductor of a Teacher's Institute held at Charlotte... Signed by J.B. Smith, Treas.:

Money Returned to County Treas.

	<u>\$13.75</u>
Total	\$13.75

Charlotte, Aug. 25, 1893....Received \$110.20 from C.N Kendall, Conductor of a Teacher's Institute held at Charlotte... Signed by C. N. Kendall:

Services \$90.00

Expenses-

Travelling 8.80

Misc. Ex. 1.40

Board 10.00

Total \$110.20

Charlotte, Aug. 25, 1893....Received \$92.08 from C.N Kendall, Conductor of a Teacher's Institute held at Charlotte... Signed by W.N. Ferris:

Instructor \$75.00

Expenses-

From Big Rapids to Charlotte & to Hastings

5.08

Other Exp. 2.00

Board 10.00

Total \$92.08

Charlotte, Aug. 25, 1893....Received \$59.90 from C.N Kendall, Conductor of a Teacher's Institute held at Charlotte... Signed by J.S. Wagner, Local Com.:

Services \$15.00

Jan School Bldg 10.00

Court House Lectures 3.00

Printing 5.50

Expenses-

* Board (1892) 10.00

" (1893) 10.00

Miscellaneous 2.90

Hotel Bill Miss Tibbets 3.50

Total \$59.90

* not paid last quar. by mistake

Charlotte, Aug. 25, 1893....Received \$78.25 from C.N Kendall, Conductor of a Teacher's Institute held at Charlotte... Signed by Jennie M. Tibbitts:

Services \$60.00

Expenses-

Board 10.00

Kindergarten mat. 1.55

Fare 5.20

Expenses 1.50

Total \$78.25

.....To be continued in #14 ECQ, picking up with the year 1894

Certificates of Enlistment / Soldier's Relief Fund
(Civil War Soldiers)
Kalamo Twp., Eaton Co., 1862-1866

Copied by Joyce Liepins, 24 Nov 1993

These unique records were only recently recovered from the basement vault of the old 1871 Sheriff's Residence (located next to the 1885 Courthouse). It is not known how long they have been stored there, but we are very fortunate they have been recovered. Only the records for Kalamo Twp. have been found.

The special "Remarks" column gives us a rare glimpse into the life of the household. Although this column was not often filled in on the following certificates, when it was it lends the reader some valuable information.

To enhance the information contained in the following documents, the reader is advised to refer to issue #9 ECQ, page 21, where they will find an article which was published upon the discovery last year of a bundle of "relief checks" cashed by the families of these same soldiers. A history of the soldier's relief fund is also given in that issue.

These certificates are now in the library of the Eaton County Genealogical Society.

The spelling given here is taken verbatim.

* and ? used throughout this article are the compiler's input.

SUPERVISOR'S OFFICE,
Kalamo Sept 28th, 1864 }

TO THE TREASURER OF EATON COUNTY:
 You are hereby notified that *John Brooks* has enlisted and is duly sworn into the United States service, as a *Volunteer* in Company *B* and Regiment *29 Infantry*
 Place of residence at the time of enlisting: *Kalamo*

NAMES OF FAMILY	AGE	CLAIM	REMARKS
<i>Henley Brooks</i>	<i>27</i>	<i>1</i>	
<i>Almena Brooks</i>	<i>11</i>		
<i>Charles Brooks</i>	<i>9</i>		
<i>George Brooks</i>	<i>6</i>		
<i>John Brooks</i>	<i>2</i>		

Amount received by said family from said Soldier: \$
 Amount necessary for relief of said family per month, \$ *10*
 State of *Michigan*, }
 County of *Eaton*, }
 Supervisor of the Township of *Kalamo*
 being sworn, deposes and says the above is a correct statement, according to his best knowledge and belief.
L. Kent
 Supervisor of
 Sworn and subscribed to before me, this _____ day of _____
 A. D. 186

Date: Feb. 27, 1865
 Name: Wm. P. Arnold
 Enlisted: Volunteer (Sub?), Co. A, 1st Mich. Infantry
 Residence at time of Enlistment: Carmel
 Amt. Recd. by family from the Soldier: \$
 Amt. Necessary for Relief of Family, per month: 6.00
 Names of family, ages, & residences: Ira Arnold 65 Carmel
 Mary Arnold 64 "

Sworn & Subscribed before: L. Kent, Kalamo Twp. Supervisor.

Date: April 14, 1865
 Name: Lewis Beadle
 Enlisted: Volunteer, 7th Mich. Cavalry
 Residence at time of Enlistment: March 1, 1865 (*sic)
 Amt. Recd. by family from the Soldier: \$
 Amt. Necessary for Relief of Family, per month: 5.00 6.00
 Names of family, ages, & residences: Elthina Beedle 22 Kalamo
 Wm. Beedle 2 "
 Lewis Beedle 1 "

Sworn & Subscribed before: P.S. Spaulding, Kalamo Twp. Supervisor.

Date: Feb. 6, 1865
 Name: Henry E. Bowen
 Enlisted: Drafted Man, Co. B, 9th Infantry
 Residence at time of Enlistment: Kalamo
 Amt. Recd. by family from the Soldier: \$
 Amt. Necessary for Relief of Family, per month: 6.00
 Names of family, ages, & residences: Sarah Bowen 34
 Ella Bowen 3
 Jane Bowen 4 mo

Sworn & Subscribed before: L. Kent, Kalamo Twp. Supervisor.

Date: May 9, 1864
 Name: Martin Chips
 Enlisted: Volunteer, Co. E., 6th Artillery
 Residence at time of Enlistment: Kalamo
 Amt. Recd. by family from the Soldier: \$
 Amt. Necessary for Relief of Family, per month: 10.00
 Names of family, ages, & residences: Sarah Chips 32 Kalamo
 Mary Chips 10 "
 John Chips 8 "
 Wm. Chips 6 "
 Chester Chips 1 "

Remarks: Will want help till Harvest

Sworn & Subscribed before: L. Kent, Kalamo Twp. Supervisor & O.G. Stebbins, Justice of the Peace.

Date: Oct. 21, 1862
 Name: Wm. Esget
 Enlisted: Volunteer, Co. G, 20 Mich Infantry
 Residence at time of Enlistment: 30 of August (*sic)
 Amt. Recd. by family from the Soldier: \$20.00
 Amt. Necessary for Relief of Family, per month: 8.00
 Names of family, ages, & residences:

Lucy Esget	31	Kalamo
Julia Esget	13	"
Edger Esget	7	"
Maritta Esget	5	"
Jerome Esget	2	"
Lillian Esget	1	"

Sworn & Subscribed before: P.S. Spaulding, Kalamo Twp. Supervisor & E.S. Lacey, Notary Public.

Date: April 15, 1865
 Name: Darius Filch
 Enlisted: Volunteer, 7th Cavalry
 Residence at time of Enlistment: March 1, 1865 (*sic)
 Amt. Recd. by family from the Soldier: \$
 Amt. Necessary for Relief of Family, per month: 8.00
 Names of family, ages, & residences:

Zanette Filch	26	
Adelbert Filch	9	
Caroline Filch	6	

Sworn & Subscribed before: P.S. Spaulding, Kalamo Twp. Supervisor.

Date: Feb. 18, 1863
 Name: Lafayette Goodno
 Enlisted: Volunteer, Co. D, 7th Cavalry
 Residence at time of Enlistment: Nov 1, 1863 Kalamo
 Amt. Recd. by family from the Soldier: \$
 Amt. Necessary for Relief of Family, per month: 8.00
 Names of family, ages, & residences:

Dency Goodno	31	Kalamo
Ella Goodno	13	"
Talmage Goodno	7	"
Barney Goodno	5	"

Sworn & Subscribed before: P.S. Spaulding, Kalamo Twp. Supervisor & E. Hayden, Notary Public.

Date: Feb. 8, 1864
 Name: James A. Grant
 Enlisted: Volunteer, Co. B, 7 Cavalry
 Residence at time of Enlistment: Kalamo
 Amt. Recd. by family from the Soldier: \$
 Amt. Necessary for Relief of Family, per month: 5.00
 Names of family, ages, & residences:

Ada Grant	50	Kalamo
Edward Grant	14	"

Sworn & Subscribed before: P.S. Spaulding, Kalamo Twp. Supervisor.

Date: May 7, 1864
 Name: Geo. M. Green
 Enlisted: Volunteer, Co. E, 6th Artillery
 Residence at time of Enlistment: Kalamo
 Amt. Recd. by family from the Soldier: \$
 Amt. Necessary for Relief of Family, per month: 6.00
 Names of family, ages, & residences: Mary Green 21
 Cora Green 3
 Elisabeth 1

Sworn & Subscribed before: L. Kent, Kalamo Twp. Supervisor & O.G. Stebbins, Justice of the Peace.

Date: Nov. 16, 1864
 Name: J. W. Green
 Enlisted: Volunteer, Co. B, 28 Infantry
 Residence at time of Enlistment: Kalamo
 Amt. Recd. by family from the Soldier: \$
 Amt. Necessary for Relief of Family, per month: 6.00
 Names of family, ages, & residences: Phebe Green 35
 Emmet Green 11
 Clark Green 5

Sworn & Subscribed before: L. Kent, Kalamo Twp. Supervisor.

Date: Feb., 1863
 Name: Timothy O. Hall
 Enlisted: Cavalry, Co. A, 8th
 Residence at time of Enlistment: Kalamo
 Amt. Recd. by family from the Soldier: \$
 Amt. Necessary for Relief of Family, per month: 3.00
 Names of family, ages, & residences: Catherine Hall 52 Kalamo
 Wm. Hall 10 "

Sworn & Subscribed before: P.S. Spaulding, Kalamo Twp. Supervisor & E. Hayden, Notary Public.

Date: April 18, 1865
 Name: Abram Herring
 Enlisted: Volunteer, 7th Cavalry
 Residence at time of Enlistment: March 1, 1865 (*sic)
 Amt. Recd. by family from the Soldier: \$
 Amt. Necessary for Relief of Family, per month: 6.00
 Names of family, ages, & residences: Drucilla Herring 25
 Alfretta Herring 3
 George Herring 1

Sworn & Subscribed before: P.S. Spaulding, Kalamo Twp. Supervisor.

Date: Feb. 26, 1862
 Name: Henry Hess Sept. 3d, 1861

Enlisted: *Private, Co. I, Merrills Horse*
Residence at time of Enlistment: *Kalamo*
Amt. Recd. by family from the Soldier: \$
Amt. Necessary for Relief of Family, per month: 6.00
Names of family, ages, & residences:

<i>Sally Ann Hess</i>	35
<i>Mary Hess</i>	15
<i>Charlotte Amelia</i>	8
<i>Henry Dean (?)</i>	

Remarks: #1) *Henry (*Dean?) son of Cyrenus (*Dean?) a boy 3 years old his Father is in the army in the same regiment with Hess and I have agreed to keep him with her.*

#2) *Henry Hess is dead died the latter part of February.*

Sworn & Subscribed before: *D.W. Larrison, Kalamo Twp. Supervisor & Calvin Clark, Justice of the Peace.*

Date: *Dec. 27, 1864*
Name: *Royal Hire*
Enlisted: *Volunteer, Co. B, 28 Infantry*
Residence at time of Enlistment: *Kalamo*
Amt. Recd. by family from the Soldier: \$
Amt. Necessary for Relief of Family, per month: 4.00
Names of family, ages, & residences:

<i>Sarah Hire</i>	29
<i>S.M. Hire</i>	2

Sworn & Subscribed before: *L. Kent, Kalamo Twp. Supervisor.*

Date: *Oct. 17, 1864*
Name: *Wm. H. Howe*
Enlisted: *Volunteer, Co. B, 28th Infantry*
Residence at time of Enlistment: *Kalamo*
Amt. Recd. by family from the Soldier: \$
Amt. Necessary for Relief of Family, per month: 10.00
Names of family, ages, & residences:

<i>Celestia Howe</i>	28
<i>Mary E. Howe</i>	12
<i>Harriet "</i>	11
<i>Anna A. "</i>	10
<i>Cornelius "</i>	7
<i>Hannah J. "</i>	5
<i>Rola "</i>	3

Sworn & Subscribed before: *L. Kent, Kalamo Twp. Supervisor.*

Date: *Nov. 10, 1864*
Name: *S.L. Hunter*
Enlisted: *Volunteer, Co. B, 28 Infantry*
Residence at time of Enlistment: *Kalamo*
Amt. Recd. by family from the Soldier: \$
Amt. Necessary for Relief of Family, per month: 10.00

Names of family, ages, & residences:

Margaret Hunter	34
Truman Hunter	12
Mary Jane Hunter	10
Christa Hunter	8
Ida May Hunter	6
Lora Hunter	4
Daniel Hunter	1

Sworn & Subscribed before: L. Kent, Kalamo Twp. Supervisor.

Date: Feb. 18, 1863
 Name: Augustus Jones
 Enlisted: Volunteer, 6th
 Residence at time of Enlistment: Kalamo
 Amt. Recd. by family from the Soldier: \$
 Amt. Necessary for Relief of Family, per month: 4.00
 Names of family, ages, & residences:

Almira Jones	40	Kalamo
Louisa Jones	16	"
Charles Jones	11	"

Remarks: Augustus Jones is a son of Almira Jones.

Sworn & Subscribed before: P.S. Spaulding, Kalamo Twp. Supervisor & E. Hayden, Notary Public.

Date: Feb 6, 1863
 Name: Jehial Karcher
 Enlisted: Volunteer, G.A. Armstrong Co. D, 7 Mich Cavalry
 Residence at time of Enlistment: Kalamo
 Amt. Recd. by family from the Soldier: \$
 Amt. Necessary for Relief of Family, per month: 5.00
 Names of family, ages, & residences:

Helen Karcher	26	Kalamo
Jane Karcher	6	"
Cora Karcher	4	"
Franklin Karcher	1	"

Remarks: Dependant wholly on Husbands wages for support.

Sworn & Subscribed before: P.S. Spaulding, Kalamo Twp. Supervisor & E. Hayden, Notary Public.

Date: Sept. 8, 1863
 Name: Jehial Karcher
 Enlisted: Volunteer, Co. D, 7th Mich Cavalry
 Residence at time of Enlistment: Kalamo
 Amt. Recd. by family from the Soldier: \$
 Amt. Necessary for Relief of Family, per month: 8.00
 Names of family, ages, & residences:

Hellen Karcher	27	Kalamo
Jane Karcher	7	"
Cora Karcher	5	"
Franklin Karcher	2	"

Remarks: Husband is Dead Family in poor circumstance.

Sworn & Subscribed before: P.S. Spaulding, Kalamo Twp. Supervisor & E. Hayden, Notary Public.

Date: Feb 24, 1863
 Name: Wm. Karcher
 Enlisted: Volunteer, Co. A, 8th Cavalry
 Residence at time of Enlistment: Kalamo
 Amt. Recd. by family from the Soldier: \$
 Amt. Necessary for Relief of Family, per month: 3.00
 Names of family, ages, & residences: Adaline Karcher 17 Kalamo
 Sworn & Subscribed before: P.S. Spaulding, Kalamo Twp. Supervisor & B. Estes, Notary Public.

Date: Oct. 7, 1863
 Name: Wm. Karcher
 Enlisted: Volunteer, Co. A, 7 Mich Cavalry
 Residence at time of Enlistment: Kalamo
 Amt. Recd. by family from the Soldier: \$
 Amt. Necessary for Relief of Family, per month: 4.50
 Names of family, ages, & residences: Adaline Karcher 18
 & one without a name
 Sworn & Subscribed before: P.S. Spaulding, Kalamo Twp. Supervisor.

Date: Feb. 3, 1862
 Name: El(l)sworth Kennedy August 16, 1861
 Enlisted: Private, Co. I, Merrills Horse
 Residence at time of Enlistment: Kalamo
 Amt. Recd. by family from the Soldier: \$nothing
 Amt. Necessary for Relief of Family, per month: 5.00 6.00
 Names of family, ages, & residences:

Sabrina Kennedy	25	Kalamo
Frank Kennedy	8	"
Elle Kennedy	6	"
Wm. Kennedy	4	"

 Sworn & Subscribed before: D.W. Larrison, Kalamo Twp. Supervisor & Calvin Clark, Justice of the Peace.

Date: Mar. 14, 1865
 Name: Ellsworth S. Kennedy
 Enlisted: Volunteer, 7th Cavalry
 Residence at time of Enlistment: Kalamo
 Amt. Recd. by family from the Soldier: \$
 Amt. Necessary for Relief of Family, per month: 8.00
 Names of family, ages, & residences:

Sabrina Kennedy	27	Kalamo
Frank Kennedy	11	"
Elle Kennedy	8	"
Wm. Kennedy	6	"
Henia (*?) Kennedy	1	"

 Sworn & Subscribed before: L. Kent, Kalamo Twp. Supervisor.

Date: Sept. 26, 1863
 Name: Adelbert Kent

Enlisted: Soldier, Co. D, Mich 7 Cavalry
 Residence at time of Enlistment: Kalama
 Amt. Recd. by family from the Soldier: \$32.00
 Amt. Necessary for Relief of Family, per month: 4.50 5.00
 Names of family, ages, & residences: Emerett Kent 22
 Orion Kent 2
 Adelbert Kent 1

Sworn & Subscribed before: P.S. Spaulding, Kalama Twp. Supervisor.

Date: Oct. 21, 1862
 Name: Wm. Lee
 Enlisted: Volunteer, Co. G, Twentieth
 Residence at time of Enlistment: Kalama 4 Day of August
 Amt. Recd. by family from the Soldier: \$
 Amt. Necessary for Relief of Family, per month: 8.00
 Names of family, ages, & residences: Sophrona Lee 30 Kalama
 Josephine Lee 11 "
 Wm. H. Lee 9 "
 Charles E. Lee 7 "
 Hattie M. Lee 5 "
 Albert G. Lee 3 "

Sworn & Subscribed before: P.S. Spaulding, Kalama Twp. Supervisor & E. S. Lacey, Notary Public.

Date: Feb. 13, 1863
 Name: Samuel Lefever
 Enlisted: Volunteer, Co. C, 7 Mich Cavalry
 Residence at time of Enlistment: Nov. 13, 1863 (*sic)
 Amt. Recd. by family from the Soldier: \$
 Amt. Necessary for Relief of Family, per month: 4.00
 Names of family, ages, & residences: Harriet Lefever 20 Kalama
 Frank Lefever 2 "

Sworn & Subscribed before: P.S. Spaulding, Kalama Twp. Supervisor & E. Hayden, Notary Public.

Date: Feb. 17, 1862
 Name: Wm. Lefever
 Enlisted: Private, Charles E. Stuart
 Residence at time of Enlistment: Kalama
 Amt. Recd. by family from the Soldier: \$0.50
 Amt. Necessary for Relief of Family, per month: 8.00
 Names of family, ages, & residences: Margaret Lefever 50 Kalama
 Mitchel " 12 "

Remarks: Margaret Lefever is sick and needs considerable assistance.

Sworn & Subscribed before: D.W. Larison, Kalama Twp. Supervisor & Calvin Clark, Justice of the Peace.

Date: May 20, 1862
 Name: Wm. Lafever
 Enlisted: Volunteer, 13th, Charles E. Stuart's R.
 Residence at time of Enlistment: Kalamo
 Amt. Recd. by family from the Soldier: \$1.00
 Amt. Necessary for Relief of Family, per month: 4.00
 Names of family, ages, & residences: Margaret Lafever 51 Kalamo, Eaton Co.
 G. M. Lafever 12 "

Remarks: Inlisted 21st Day of Jan. 1862

Sworn & Subscribed before: P. S. Spaulding, Kalamo Twp. Supervisor & E. S. Lacey, Notary Public.

Date: Nov. 11, 1862
 Name: Wm. Lafever
 Enlisted: Volunteer, Charles E. Stuarts
 Residence at time of Enlistment: Kalamo
 Amt. Recd. by family from the Soldier: \$1.00
 Amt. Necessary for Relief of Family, per month: 8.00
 Names of family, ages, & residences: Margaret Lafever 51 Kalamo
 G. M. Lafever 12 "

Sworn & Subscribed before: P. S. Spaulding, Kalamo Twp. Supervisor & E. S. Lacey, Notary Public.

Date: Oct. 7, 1863
 Name: Wm. Lafever
 Enlisted: Volunteer, Co. D, 13th Mich.
 Residence at time of Enlistment: Kalamo
 Amt. Recd. by family from the Soldier: \$5.00
 Amt. Necessary for Relief of Family, per month: 6.00
 Names of family, ages, & residences: Margaret Lafever 52
 George M. Lefever 13

Sworn & Subscribed before: P. S. Spaulding, Kalamo Twp. Supervisor.

Date: Jan. 23, 1863
 Name: Augustus McDerby
 Enlisted: Private, Co. E, Sixth
 Residence at time of Enlistment: Kalamo
 Amt. Recd. by family from the Soldier: \$
 Amt. Necessary for Relief of Family, per month: 6.00
 Names of family, ages, & residences: Mary H? McDerby 23 Kalamo
 & four children

Remarks: Wholely Dependant on Husband wages for suport.

Sworn & Subscribed before: P. S. Spaulding, Kalamo Twp. Supervisor & O. G. Stebbins, Justice of the Peace.

Date: Oct. 7, 1863
 Name: Augustus McDerby
 Enlisted: Volunteer, Co. E, Mich 6th
 Residence at time of Enlistment: Kalamo

Amt. Recd. by family from the Soldier: \$2.00
 Amt. Necessary for Relief of Family, per month: 12.00
 Names of family, ages, & residences:
 Mary McDerby 25
 Marinda J. McDerby 7
 B.W. McDerby 5
 R.A. McDerby 3
 J.A. McDerby 1

Remarks: *Family Destitute.*

Sworn & Subscribed before: *P.S. Spaulding, Kalamo Twp. Supervisor.*

Date: May 25, 1864
 Name: David McDerby
 Enlisted: Volunteer, Co. E, 6th Artillery
 Residence at time of Enlistment: Kalamo
 Amt. Recd. by family from the Soldier: \$
 Amt. Necessary for Relief of Family, per month: 8.00
 Names of family, ages, & residences:
 M.A. McDerby 39 Kalamo
 Alvina 47 (*20?) "
 Lafayette 13 "
 Roxcey 7 "
 James 5 "
 Ada 3 "

Sworn & Subscribed before: *L. Kent, Kalamo Twp Supervisor & O.G. Stebbins, Justice of the Peace.*

Date: Feb. 11, 1863
 Name: Thomas Mason
 Enlisted: Volunteer, Co. A, 8th Cavalry
 Residence at time of Enlistment: 5th-December-Kalamo
 Amt. Recd. by family from the Soldier: \$
 Amt. Necessary for Relief of Family, per month: 6.00
 Names of family, ages, & residences:
 Polly M. Mason 40
 John Mason 14
 Albert Mason 11
 Wm. Mason 10
 Mary Mason 3

Sworn & Subscribed before: *P.S. Spaulding, Kalamo Twp. Supervisor & E. Hayden, Notary Public.*

Date: Oct. 7, 1863
 Name: Thomas Mason
 Enlisted: Volunteer, Co. A, 8th Mich Cavalry
 Residence at time of Enlistment: Kalamo
 Amt. Recd. by family from the Soldier: \$30.00
 Amt. Necessary for Relief of Family, per month: 8.00
 Names of family, ages, & residences:
 Polly Mason 45
 John Mason 14
 Albert Mason 12
 Wm. Mason 10
 Mary Mason 2

Remarks: *Received 30 Dollars last June.*

Sworn & Subscribed before: *P.S. Spaulding, Kalamo Twp. Supervisor.*

Date: Dec. 12, 1862
 Name: Elias Ogden
 Enlisted: Volunteer, Co. G, 20th
 Residence at time of Enlistment: Kalamo
 Amt. Recd. by family from the Soldier: \$30.00
 Amt. Necessary for Relief of Family, per month: 6.00
 Names of family, ages, & residences:

Ann M. Ogden	25	Kalamo
Mary G/J*? Ogden	3	"
Lusetta Ogden	1	"

Remarks: The 30 Dollars Received has mostly been used in paying Debts.

Sworn & Subscribed before: P.S. Spaulding, Kalamo Twp. Supervisor & O.G. Stebbins, Justice of Peace.

Date: March 12, 1866
 Name: A. H. Proctor
 Enlisted: Volunteer, Co. B, Twenty Eight
 Residence at time of Enlistment: V., T.
 Amt. Recd. by family from the Soldier: \$
 Amt. Necessary for Relief of Family, per month: 15.00
 Names of family, ages, & residences:

Mrs. A.H. Proctor	40
Alley Proctor	12
B.A. Proctor	8

Sworn & Subscribed before: P.S. Spaulding, Kalamo Twp. Supervisor.

Date: May 17, 1864
 Name: Chauncey Reynolds
 Enlisted: Volunteer, Co. D, 7th Mich Cavalry
 Residence at time of Enlistment: Kalamo
 Amt. Recd. by family from the Soldier: \$
 Amt. Necessary for Relief of Family, per month: 8.00
 Names of family, ages, & residences:

Jane Reynolds	28
Joseph "	6
Wm. "	5
Franklin "	2

Remarks: No Support but Charity

Sworn & Subscribed before: L. Kent, Kalamo Twp. Supervisor & O.G. Stebbins, Justice of the Peace.

Date: Feb. 8, 1862
 Name: James Roach Aug 3, 1861
 Enlisted: Sergeant, Co. I, Merrills Horse
 Residence at time of Enlistment: Kalamo
 Amt. Recd. by family from the Soldier: \$25.00
 Amt. Necessary for Relief of Family, per month: 6.00
 Names of family, ages, & residences:

Lucinda Roach	27	Kalamo
Williard Roach	11	"
George W. Roach	8	"
Arvilla C. Roach	6	"
Orra Roach	2	"

Remarks: Mrs. Roach's account of the disposition of the money she recd of her husband you will find on next page.

Sworn & Subscribed before: D.W. Larrison, Kalamo Twp. Supervisor & Calvin Clark, Justice of the Peace

... Mrs. Roachs account of the money she received of her husband:

Paid for 1/2 __ tea	\$0 63	"	Child shoes	0.31	"	Tin Pail	0.50
" Saleratus	0.10	"	Man for going to Marshall	1.50	"	Jack-Knife	0.31
" Bolt of Sheeting	5.00	"	Man for Medicine	1.00	"	Corn	0.26
" 15 yds of Print __	1.88	"	Flour	1.50	"	Bran	0.40
" Sugar	1.00	"	Hauling hay	0.50	"	Dress Braid	0.10
" Hood	0.75	"	Meat	0.25	"	Alcohol & Camphor	0.16
" Wood	0.75	"	3 candles 1/ __	0.38	"	Postage stamps	0.12
" Hat	1.00	"	Cheese	1.00	"	Fresh Meat	0.15
" Crinoline	0.75	"	Dried Apples	0.63	"	Box Matches	0.05
" Tea pot	0.31	"	Chamber	0.38	"	Cash on hand	1.68
" paper & envelopes	0.13	"	Bowl Nutmeg,Butler,Lard	0.59			5.23
" Bake Tin	0.18	"	pr Slips	0.75			19.74
							\$24.97

Date:

May, 1862

Name:

James Roach

Enlisted:

Cavalry. Co. I, Merrill Horse

Residence at time of Enlistment:

Kalamo

Amt. Recd. by family from the Soldier:

\$15.00

Amt. Necessary for Relief of Family, per month:

5.00

Names of family, ages, & residences:

Lucinda Roach	28	Kalamo
Willard J. Roach	11	"
George W. Roach	9	"
Avila Roach	6	"
Orra Roach	2	"

Remarks: Inlisted 9th day of Nov 1861

Sworn & Subscribed before: P.S. Spaulding, Kalamo Twp. Supervisor & E.S. Lacey, Notary Public.

Date:

Nov. 11, 1862

Name:

James Roach

Enlisted:

Volanteer, Co. I, Merels Horse

Residence at time of Enlistment:

Kalamo

Amt. Recd. by family from the Soldier:

\$30.00

Amt. Necessary for Relief of Family, per month:

8.00

Names of family, ages, & residences:

Lucinda Roach	28	Kalamo
Willard Roach	11	"
George Roach	9	"
Alvira Roach	6	"
Orra Roach	2	"

Sworn & Subscribed before: P.S. Spaulding, Kalamo Twp. Supervisor & E.S. Lacey, Notary Public.

Date:

Oct. 7, 1863

Name:

James Roach

Enlisted:

Volanteer, Co. I, Merrils Horse

Residence at time of Enlistment:

Kalamo

Amt. Recd. by family from the Soldier: \$
 Amt. Necessary for Relief of Family, per month: 12.00
 Names of family, ages, & residences:
 Lucinda Roach 29
 Williard Roach 12
 George W. Roach 10
 Arvilla C. Roach 8
 Orra Roach 3

Sworn & Subscribed before: *P.S. Spaulding, Kalamo Twp. Supervisor.*

Date: Feb. 3, 1862
 Name: *John Roberts* Augt. 25th 1861
 Enlisted: *Private, Co. I, Merrill's Horse*
 Residence at time of Enlistment: *Kalamo, Eaton Co.*
 Amt. Recd. by family from the Soldier: \$10.00
 Amt. Necessary for Relief of Family, per month: 8.00
 Names of family, ages, & residences:
 Louisa Roberts 28 *Kalamo*
 Mary Ellen " 8 "
 Eliza Jane " 6 "
 Alma Janette " 5 "
 Caroline Mervilia " 2 "
 Emma Amelia " 1/2 "

Remarks: *Louisa Roberts being duly sworn by me says that she has received \$10.00 from her Husband & paid \$5.00 for keeping her cow and \$3.00 for necessaries for her family.*

Sworn & Subscribed before: *D.W. Larrison, Kalamo Twp. Supervisor & Calvin Clark, Justice of the Peace*

Date: March 16, 1863
 Name: *John Roberts*
 Enlisted: *Volanteer, Co. C, 8th Cavalry*
 Residence at time of Enlistment: *Kalamo*
 Amt. Recd. by family from the Soldier: \$
 Amt. Necessary for Relief of Family, per month: 8.00
 Names of family, ages, & residences:
 Louisa Roberts 28 *Kalamo*
 Ellen Roberts 7 "
 Tidd Roberts 5 "
 Alma Roberts 4 "
 Caroline Roberts 2 "

Sworn & Subscribed before: *P.S. Spaulding, Kalamo Twp. Supervisor & B. Estes, Notary Public.*

Date: April 18, 1865
 Name: *Horace Sherman*
 Enlisted: *Volanteer, Co. G, 11th Mich Cavalry*
 Residence at time of Enlistment: *Oct. 14, 1863 (*sic)*
 Amt. Recd. by family from the Soldier: \$
 Amt. Necessary for Relief of Family, per month: 8.00
 Names of family, ages, & residences:
 Dolly Sherman 50
 N. Sherman 15 *Idiot*

Sworn & Subscribed before: *P.S. Spaulding, Kalamo Twp. Supervisor.*

Date: April 27, 1864
 Name: George W. Slater
 Enlisted: Volunteer, Co. E, 6th Heavy Artillery
 Residence at time of Enlistment: Kalama
 Amt. Recd. by family from the Soldier: \$
 Amt. Necessary for Relief of Family, per month: 6.00
 Names of family, ages, & residences:

Nancy Slater	41	
Charles--"	16	
Edward "	14	
Caly "	10	
Lizza "	8	

Sworn & Subscribed before: L. Kent, Kalama Twp. Supervisor & O.G. Stebbins, Justice of the Peace

Date: Feb 6, 1865
 Name: Cyrus Slosson
 Enlisted: Volunteer, Co. B, 28th Infantry
 Residence at time of Enlistment: Kalama
 Amt. Recd. by family from the Soldier: \$
 Amt. Necessary for Relief of Family, per month: 8.00
 Names of family, ages, & residences:

Lydia Slosson	33	
Anna? Slosson	9	
Charles Slosson	6	
Artemus Slosson	3	
Infant -----		

Sworn & Subscribed before: L. Kent, Kalama Twp. Supervisor.

Date: Sept 28, 1864
 Name: James R. Stevens/Stevens
 Enlisted: Volunteer, Co. B, 29th Cavalry
 Residence at time of Enlistment: Kalama
 Amt. Recd. by family from the Soldier: \$
 Amt. Necessary for Relief of Family, per month: 8.00
 Names of family, ages, & residences:

Nancy Stevens	39	
T.O.? Stevens	10	
Lydia J. Stevens	8	
Harriet L. Stevens	4	

Sworn & Subscribed before: L. Kent, Kalama Twp. Supervisor.

Date: Feb. or March 1863
 Name: Daniel Stowe
 Enlisted: Volunteer, Co. D, 7 Cavalry
 Residence at time of Enlistment: Kalama
 Amt. Recd. by family from the Soldier: \$
 Amt. Necessary for Relief of Family, per month: 5.00
 Names of family, ages, & residences:

Mary Ann Stowe	23	Kalama
Evey Stowe	4	"
Wm. Stowe	2	"
& one infant		

Sworn & Subscribed before: P.S. Spaulding, Kalama Twp. Supervisor & B. Estes, Notary Public.

Date: May 12, 1863
 Name: Daniel Stowe
 Enlisted: Volunteer, 7 Michigan
 Residence at time of Enlistment: Kalamo
 Amt. Recd. by family from the Soldier: \$
 Amt. Necessary for Relief of Family, per month: 10.00
 Names of family, ages, & residences: Mary Ann Stowe Kalamo
 & three Children
 Remarks: Mrs Stowe is sick & has been for some time
 Sworn & Subscribed before: P S. Spaulding, Kalamo Twp. Supervisor & B. Estes. Notary Public

Date: May 26, 1864
 Name: Elias D. Williams
 Enlisted: Volunteer, Co E, 6th Heavy Artillery
 Residence at time of Enlistment: Kalamo
 Amt. Recd. by family from the Soldier: \$
 Amt. Necessary for Relief of Family, per month: 4 00
 Names of family, ages, & residences: Rozana Williams 22 Kalamo
 Fred O Williams 1
 Sworn & Subscribed before: L. Kent, Kalamo Twp. Supervisor

EATON COUNTY NATURALIZATION INDEX
 (Continued from Issue #11 Eaton County Quest, Pages 138-141)
 This index is found in the Eaton County Clerk's Office

Copied by Drouscella Perry Halsey, November, 1993

MAHONY, Michael, Declaration of Intention-Packet D
 MALCOLM, James, Declaration of Intention-Packet G
 MALIK, Andrew, Order of Admission issued 2-15-1928 #2277662 in the name of
 Andrew Malik (stub from original certificate issued). Declaration of Intention
 signed 4-25-1924 #222
 MALIK, Andrew, (Child) see Andrew Malik, see Tressa Malik
 MALIK, Ignace, (Child) see Andrew Malik
 MALIK, Tressa, (see Andrew Malik) Order of Admission issued 9-19-1928 #2277794
 in the name of Tressa Malik (stub from original certificate issued)
 MANGLER, Anna Frieda (see Jacob Frederick Mangler)
 MANGLER, Jacob Frederick, Declaration of Intention #361. Declaration of Intention
 signed 6-17-1927 #267

MANN, Charles H., Declaration of Intention, Petition, Affidavits of Witnesses, Oath-Packet I

MARKUS, Olga aka Olga Tidd, Petition #456 Book 6. Attached to Petition: Certificate of Arrival. Certificate issued 11-14-1951 #6800180 in the name of Olga Tidd (stub from original certificate issued)

MARKWART, Eduard, Petition #270. Certificate issued 11-19-1958 #7952625 in the name of Eduard Markwart (stub from original certificate issued)

MARSH, Lillie aka Lillie Marsh Moran, Petition #345 Book 5. Attached to Petition: Certificate of Arrival, Declaration of Intention #363. Certificate issued 4-16-1943 #5819372 in the name of Lillie Marsh Moran (stub from original certificate issued)

MARSHALL, William, Declaration of Intention- Packet H

MARTENS, August, (Child) see Emiel Martens

MARTIN, Betty, Order of Admission issued 9-19-1928 #2277796 in the name of Betty Martin (stub from original certificate issued)

MARTENS, Emiel aka Emil Martens. Certificate of Naturalization signed on 9-15-1920 #776900. Declaration of Intention signed 4-18-1918 #123

MARTENS, John, Declaration of Intention signed 3-14-1923 #200

MARTENS, Martha, (Child) see Emiel Martens

MARTENS, Mary, (see Emiel Martens)

MARTIN, Ella May aka Ella May Etson, Petition #437 Book 6. Certificate issued 11-16-1949 #6771057 (stub from original certificate issued)

MARTIN, John, Declaration of Intention-Packet G

MATHEWS, Esther Madayag nee Madayag, Petition #499 Book 6. Attached to Petition: Depositions of Witnesses. Certificate issued 5-8-1957 #7793463 (stub from original certificate issued)

MATTENS, Carolus Luduvicis aka Louis Mattens, previously Verstrynge. Petition #414 Book 6. Attached to Petition: Certificate of Arrival. Certificate issued 11-20-1946 #6436165 in the name of Louis Mattens (stub from original certificate issued)

MATTENS, Louis aka formerly Carolus Luduvicis Mattens formerly Verstrynge. Petition #414 Book 6. Attached to Petition: Certificate of Arrival. Certificate issued 11-20-1946 #6436165 in the name of Louis Mattens (stub from original certificate issued)

MAVEETY, Patrick J., Declaration of Intention, Affidavits of Witnesses, Petition, Oath- Packet H

MAVEETY, Thomas, Declaration of Intention, Affidavits of Witnesses, Oath-Packet H

MAYERS, Kharis Bree, Petition #258 Book 4. Attached to Petition: Certificate of Arrival, Declaration of Intention, Depositions of Witnesses. Certificate issued 9-21-1938 #4464959 in the name of Kharis Bree Mayers (stub from original certificate issued)

MEISTER, Axel Fritz, Petition #513 Book 6. Certificate issued 11-19-1958 #7952627 (stub from original certificate issued)

MEISTER, Charlotte nee Heinze, Petition #514 Book 6. Certificate issued 11-19-1958 #7952626 (stub from original certificate issued)

MENNER, Gottfried, Declaration of Intention-Packet E

MERRIAM, Samuel S., Declaration of Intention-Packet F

METZLER, Carlotta aka Carlotta Devereaux, Petition #448 Book 6. Attached to Petition: Certificate of Arrival, Certificate issued 5-14-1952 #6800247 (stub from original certificate issued)

MICHALSKI, Andrew aka Andrzej Michalski, Petition #342 Book 5. Attached is preliminary form for Declaration of Intention. Certificate issued 11-6-1942 #5648055 in the name of Andrew Michalski (stub from original certificate issued). Declaration of Intention signed 9-10-1924 #234

MICHALSKI, Andrzej aka Andrew Michalski, Certificate issued 11-6-1942 #5648055 in the name of Andrew Michalski (stub from original certificate issued). Declaration of Intention signed 9-10-1924 #234

MICHALSKI, Victoria (see Andrew Michalski)

MICKLE, Robert, Declaration of Intention-Packet D

MILLAR, Elisha, Declaration of Intention-Packet F

MILLER, Anna, Order of Admission issued 9-21-1927 #2277520 in the name of Anna Miller (stub from original certificate issued). Declaration of Intention signed 2-13-1925 #243

MILLER, Fanny Kuhn aka Fanny Kuhn, Petition #217 Book 4. Attached to Petition: Certificate of Arrival, Declaration of Intention #291. Certificate issued 2-20-1935 #3538774 in the name of Fanny Kuhn Miller (stub from original certificate issued)

MILLER, Herman F., Declaration of Intention, Affidavits of Witnesses, Oath-Packet J

MILLER, John, Order of Admission 9-21-1927 #2277519 in the name of John Miller (stub from original certificate issued). Declaration of Intention signed 2-13-1925 #242

MILTON, Elgin, Admitted as Citizen on 10-17-1898 Book 1 Page 30. Declaration of Intention, Petition for Citizenship, Affidavits of Witnesses, Oath-Packet K

MITCHELL, Ann, (see Robert William Mitchell)

MITCHELL, James Ely, Declaration of Intention signed 4-11-1900. Liber A Page 33

MITCHELL, Mary Ellen (by parents: Thaddeus & Beatrice Ross Buszek) aka Christine Marie Buszek, Petition #512 Book 6. Certificate issued 11-19-1958 #7952624 (stub from original certificate issued)

MITCHELL, Robert William, Certificate of Naturalization signed on 9-18-19__ 776882. Declaration of Intention signed 4-1-1916 #72

MOHLIOS, Amurosios aka Amurossios Mouklus, Amvosios Muhlios. Petition #237 Book 4. Attached to Petition: Certificate of Arrival, Declaration of Intention,

Certificate issued 9-23-1937 #4349947 in the name of Amurosios Muhlios (stub from original certificate issued)

MOLNOR, Agnes, (see Louis Molnor)

MOLNOR, Louis, Declaration of Intention signed 10-8-1925 #250

MONCUR, Grace Gladys aka Grace Gladys Shepard, Petition #445 Book 6.
Attached to Petition: Certificate of Arrival, Deposition of Witnesses.
Certificate issued 5-9-1951 #6813980 in the name of Grace Gladys Shepard (stub from original certificate issued)

MOORE, Anna Gertrude (see Merritt Henry Moore)

MOORE, George H., Declaration of Intention-Packet E

MOORE, Merritt Henry, Declaration of Intention signed 12-19-1918 #141

MOORE William, Declaration of Intention-Packet F

MOORE, William F., Declaration of Intention-Packet E

MORA, Jose Aguayo aka Jose Aguayo, Declaration of Intention #425

MORALES, Bernardo Salvador, Petition #260 Book 4. Attached to Petition:
Certificate of Arrival, Declaration of Intention #304. Certificate issued 9-21-1938 #4464966 in the name of Bernardo Salvador Morales (stub from original certificate issued)

MORALES, Elauterio, Attached to Petition: Certificate of Arrival. Certificate issued 4-16-1943 #5810336 in the name of Elauterio Morales (stub from original certificate issued)

MORALES, Esther aka Esther Morales Hilton, Petition #348 Book 5. Certificate issued 4-16-1943 #5819373 in the name of Esther Morales Hilton (stub from original certificate issued). Declaration of Intention #357

MORAN, Edwin R., Declaration of Intention Packet-F

MORAN, Leo Edward, Petition # 379 Book 5 Attached to Petition: Certificate of Arrival, Declaration of Intention #370. Certificate issued 2-16-1944 #6123298 in the name of Leo Edward Moran (stub from original certificate issued)

MORAN, Lillie Marsh aka Lillie Marsh, Petition #345 Book 5. Attached to Petition: Certificate of Arrival, Declaration of Intention #363. Certificate issued 4-16-1943 #5819372 in the name of Lillie Marsh Moran (stub from original certificate issued)

MORGAN, John E., Declaration of Intention-Packet I

MORTEAR, Palmyre Clara aka Palmyre Clara Haeck, Petition #501. Certificate issued 11-13-1957 #7793549 (stub from original certificate issued)

MOSS, William, Declaration of Intention-Packet C

MOSSEL, Ellen Dean, Petition #241 Book 4. Attached to Petition: Certificate of Examination. Certificate issued 2-17-1937 #4167198 in the name of Ellen Dean Moss (stub from original certificate issued)

MOUHLOS, Amurossios aka Amurusios Mohlios, Amvosios Muhlios. Petition #237 Book 4. Attached to Petition: Certificate of Arrival, Declaration of Intention.

Certificate issued 9-23-1937 #4349947 in the name of Amurosios Muhlios (stub from original certificate issued)

MOXON, Charles E., Declaration of Intention-Packet I

MUHLIOS, Amurosios aka Amurasios Mohlios, Amurossios Muahlos, Petition #237 Book 4. Attached to Petition: Certificate of Arrival, Declaration of Intention. Certificate issued 9-23-1937 #434997 in the name of Amurosios Muhlios (stub from original certificate issued)

MUHS, Wilhelmine, aka Wilhelmine Langmaack, Petition #323 Book 5. Attached to Petition: Certificate of Arrival. Citizenship petition granted 9-17-1941

MUIR, Robert, Declaration of Intention, Affidavits of Witnesses, Oath-Packet H

MULLOY, Amelia McLymont, Declaration of Intention #403

MUNDLE, Rose aka Rose Gibson nee Piller, Petition #497 Book 6. Attached to Petition: Deposition of Witnesses. Certificate issued to Rose Gibson 5-8-1957 (stub from original certificate issued). Certificate #7793464

MUNRO, Arthur Hugh aka Hugh Munro, Petition #232 Book 4. Attached to Petition: Certificate of Arrival, Declaration of Intention. Interrogatories in Depositions of Witnesses. Citizenship petition granted 9-16-1936

MUNRO, Hugh aka Arthur Hugh Munro, Petition #232 Book 4. Attached to Petition: Certificate of Arrival, Declaration of Intention. Interrogatories in Depositions of Witnesses. Citizenship petition granted 9-16-1936

MUNRO, Robert, Declaration of Intention signed 3-10-1902. Liber A Page 38

MUNROE, Walter A., Naturalization Petition-Packet A

MUNTUN, Isaac, Declaration of Intention-Packet I

MURPHY, Gladys L., see (Herbert Robert Murphy)

MURPHY, Herbert Robert, Declaration of Intention signed 5-27-1919 #157

MURRAY, William, Declaration of Intention signed 8-29-1891. Liber A Page 8

MYCOCK, Ada aka Ada Spencer, Petition #468 Book 6. Petition for Naturalization granted 5-5-1954

MYHILL, Robert, Declaration of Intention-Packet C

.....TO BE CONTINUED IN NEXT ISSUE.....

=====

DOCUMENT FOUND IN OLD ALTRUISTIC CLUB OF CHARLOTTE RECORDS:

This agreement made and entered into this 27th day of January, A.D. 1914, between the Altruistic Club of the city of Charlotte, Eaton Co., Michigan, by its president and secretary party of the first part, and the Charlotte Sanitarium by its President, Secretary and treasurer, party of the second part, WITNESSETH:

That in consideration of the payment of the sum of four dollars per week, payable at the end ("first" penciled in) of each month, which the party of the first part hereby agrees to pay, the party of the second part hereby agrees to let and lease, provide and maintain with necessary and proper heat, light, care, etc., a room No. _____ in the Sanitarium of said second party at Charlotte, Michigan, for the use of any indigent person or persons who shall or may be placed in or taken to said Sanitarium by the proper officer or agent of said first party.

Said second party further hereby agrees to furnish all necessary care, nursing, medical aid and attendance for such indigent persons at the rate of seven dollars per week for ordinary cases as shall be

taken to said Sanitarium by the proper officers or agents of said first party, which charge the first party hereby agrees to pay; it being further agreed that said charge shall cover all the expenses for medical aid and attendance, care and nursing of such indigent person over and above the rental of four dollars per week for said room, unless a special agreement or arrangement for a larger charge shall be made with the proper officer of said first party.

It is further mutually agreed that this contract shall continue in full force for the term of six months from and after this date, and that the same may be renewed from time to time by mutual agreement, and further that if said room is at any time occupied by any patient at said Sanitarium not sent there by the proper officer or agent of said first party, then said first party shall have credit for the amount received by said second party for the use of said room during such occupancy; and further, that said first party shall have the right at the termination of this lease or when said first party shall cease to hold said room under this agreement, to remove from said room all furniture, bedding and things placed there by it, for use during the term of this lease.

In witness whereof the parties hereto have hereunto set their hands and seals the day and year first above written, in duplicate.

Signed,	_____	
By	<u>W. E. Newark</u>	Pres.
	<u>Ida Berg Newark</u>	Sec.

_____	Pres.
<u>Mrs. Dan Zaut</u>	
<u>Mrs. Carroll Broom</u>	Sec.

Editor's note- The Eaton Co. Genealogical Society has recently acquired the complete set of records for the Charlotte Altruistic Club spanning the years 1914 to 1993. They can be found in our collection under Clubs.12.

~~~~~  
**Bible Belonging to Huldah Sprague of Nashville, Michigan**

The New Testament of our Lord And Saviour Jesus Christ, Translated Out Of The Original Greek: And With The Former Translations Diligently Compared And Revised.  
New York: American Bible Society, Instituted In The Year MDCCCXVI. (Pica 8 vo.) 1854

Inside the front cover is written in pencil:

Huldah Sprague  
Book  
R P Sprague  
Nashville  
Mich

Inside the back cover is written in pencil:

Maroa Jenet Smith born  
October 12 - 1871, died March 22  
1915

Huldah M. Smith born April 24

1874

Belle Smith born March 1878

Hannah York born Sept 7

1884

Mary Tresie Sprague Born No 6 1851

Died No 6 1915

Ann granger Jan 26 1835 at

Toronto Canada in 1852 she

married Gorge Michel and in

July 18 1861 married to G. H. Scott

Vermontville and died March 9 1921

Editor's note- the words "Maroa", "No" and "Gorge" are the way they appear in the bible.

Also found inside the bible is a small newspaper clipping, undated:

Mr. R. J. York, an old Civil war veteran, and long time resident of the village of Sunfield, had a stroke of heart trouble last Thursday morning and died Sunday forenoon.

Mr. and Mrs. Jake Ward of Vermontville, visited Mr. and Mrs. Allie Carr over the weekend.

XXXXXXXXXXXXXXXXXXXXXXXXXXXXXXXXXXXXXXXXXXXXXXXXXXXXXXXXXXXXXXXXXXXX



It occurred to this editor today, that many of our members have never seen the Eaton County 1885 Historic Courthouse, so I found a great shot to show you.

A quick report on the progress of saving this grand old structure.....The Courthouse Square Assn., Inc. has been formed, and 15 of its 21 board members are in place. The "CSA" has presented a lease to the Eaton Co. Board of Commissioners, and if all goes as planned, the building will be in CSA's hands by about February. Then the work of raising funds to restore the building will begin.

I'll keep you informed as things progress. Everyone involved is very excited.....this thing is really going to take off!!! I'll have to prepare some 'before & after' photos for you.



Addendum to article on page 9 of this same issue (#13)

Soldier's Relief:

Date: Sept 28th, 1864  
Name: John Brooks  
Enlisted: Volunteer, Co. B, 29 Infantry  
Residence at time of Enlistment: Kalama  
Amt. Recd. by family from the Soldier: \$  
Amt. Necessary for Relief of Family, per month: 10.00  
Names of family, ages, & residences:  
Henlen? Brooks 27 Kalama  
Almena " 11 "  
Charles " 9 "  
George " 6 "  
Melvin? " 2 "

Sworn & Subscribed before: L. Kent, Kalama Twp. Supervisor

Date: Mar 8, 1862  
Name: David Crowell  
Enlisted: Private, Co. A, Merrills Horse  
Residence at time of Enlistment: Kalama  
Amt. Recd. by family from the Soldier: \$1.00  
Amt. Necessary for Relief of Family, per month: 4.00  
Names of family, ages, & residences: Loretta Crowell 22 Kalama  
Sworn & Subscribed before: D.W. Larrison, Kalama Twp. Supervisor & Calvin Clark, Justice of the Peace

Date: May 22th, 1862  
Name: David Crowell  
Enlisted: Volunteer, Co. A, Merrills Horse  
Residence at time of Enlistment: Kalama 13 Day of Nov 1861  
Amt. Recd. by family from the Soldier: \$5.00  
Amt. Necessary for Relief of Family, per month: 3.00  
Names of family, ages, & residences: Loretta Crowell 22 Kalama  
Frank " 3 "

Remarks: Enlisted 13th Day of Nov 1861

Sworn & Subscribed before: P.S. Spaulding, Kalama Twp. Supervisor & E.S. Lacey, Notary Public

Date: March 5th, 1864  
Name: Jerome Hartwell  
Enlisted: Volunteer, Co. F, 6 Mich artillery  
Residence at time of Enlistment: Kalama  
Amt. Recd. by family from the Soldier: \$  
Amt. Necessary for Relief of Family, per month: 8.00  
Names of family, ages, & residences: Theresa Hartwell 22 Kalama  
Arthur " 5 "  
Charles " 3 "  
Lotta A. " 1 "

Sworn & Subscribed before: P.S. Spaulding, Kalama Twp. Supervisor & Joseph Gridley, Notary Public

Date: May 18th, 1864  
Name: Charles S. Phelps  
Enlisted: Volunteer, I (?)  
Residence at time of Enlistment: Kalama  
Amt. Recd. by family from the Soldier: \$  
Amt. Necessary for Relief of Family, per month: 5.00  
Names of family, ages, & residences: Mary E. Phelps 30 Kalama Emmet, Calhoun Co., Mich  
Dellen " 5 "  
Arthur " 3 "  
Gilbert " 1 "

Remarks: Has no other Support at present

Sworn & Subscribed before: L. Kent, Kalama Twp. Supervisor & O.G. Stebbins, Justice of the Peace.

Ancestors of Lois Jean Wallace

printed August 16, 1993

- 8 +-- Granville C. Wallace  
b 6 Jul 1845, Lawrence Co, Missouri  
m 8 Jul 1867, Wyandotte, Kansas  
d 12 Sep 1912, Nowata, Nowata Co, Oklahoma
- 4 +-- William M. Wallace  
b 6 Aug 1868, Eaton Twp, Eaton Co, Michigan  
m 13 Mar 1892, Indian Territory (OK)?  
d 29 Jan 1916, Nowata, Nowata Co, Oklahoma
- 9 +-- Catherine Ellen Puffenberger  
b 3 Oct 1850, Seneca Co, Ohio  
d 5 May 1912, Nowata, Nowata Co, Oklahoma
- 2 +-- Benjamin Granville Wallace  
b 28 Oct 1898, near Nowata, Nowata Co, Indian Territory (OK)  
m 17 Apr 1923, Anaconda, Deerlodge Co, Montana  
d 19 Dec 1975, Seattle, King Co, Washington
- 10 +-- Benjamin Perry Turley  
b Dec 1839, Carroll Co, Indiana  
m 25 May 1862, Cass Co, Indiana  
d 30 Jan 1916, Orin, Stevens Co, Washington
- 5 +-- Lena May (Lennie) Turley  
b 10 Jun 1876, Cass Co, Indiana  
d 10 Aug 1909, Orin, Stevens Co, Washington
- 11 +-- Phebe Ann Morrow  
b 1846, Fountain Co, Indiana  
d about 1879, Cass Co, Indiana ?
- 1 +-- Lois Jean Wallace  
b 15 Aug 1933, Seattle, King Co, Washington  
m Frederick Charles Fenske, 28 Feb 1964, Seattle, King Co, Washington  
lives, 7 Dec 1991, at 1927 E. End St. N.W., Olympia, Washington 98502
- 12 +-- Cornelius Foley  
b 1817, Slievenagry Townland, Co Clare  
m 1854, Woodsville, New Hampshire ?  
d 30 Aug 1900, Butte, Silverbow Co, Montana
- 6 +-- John Timothy Foley  
b 14 Dec 1871, Vershire (Ely), Orange Co, Vermont  
m 15 Jul 1901, Cripple Creek, Teller Co, Colorado  
d 24 Apr 1918, Butte, Silverbow Co, Montana
- 13 +-- Elizabeth Masterson  
b 1840, Ballinamore Town, Co Leitrim  
d 1893, Lead, Lawrence Co, South Dakota
- 3 +-- Mary Ellen (Mollie) Foley  
b 5 Aug 1901, Cripple Creek, Teller Co, Colorado  
d 4 Jun 1989, Tumwater, Thurston Co, Washington
- 28 Peter Connell  
b 1812, Ireland
- 14 +-- John Connell  
b 1839, Liosnagat Townland, Co Cork  
m 12 Jan 1864, Eyeries Parish, Co Cork  
d 26 Nov 1905, Ardgroon, Co Cork
- 7 +-- Bridget Agnes Connell  
b 2 Feb 1878, Ardgroon, Eyeries Parish, Co Cork, Ireland  
d 7 Apr 1947, Butte, Silverbow Co, Montana
- 15 +-- Mary Lowney  
b Nov 1843, Bunskeellig Townland, Co Cork  
d 13 Mar 1901, Ardgroon, Co Cork

by Lois Wallace Fenske, 1927 Eastend St. N.W., Olympia, Wa. 98502

Ancestors of Granville C. Wallace

printed August 16, 1993

```

      64 +-- No Record -----+
      |
    32 +-- No Record -----+
      |
      65 +-- No Record -----+
      |
16 +-- John E. Wallace
    | b 23 May 1912, Rutherford Co ?, Tennessee
    | m about 1835, Tennessee
    | d May 1865, Lawrence Co, Missouri
    |
    | 66 +-- No Record -----+
    | 33 +-- No Record -----+
    |
    | 67 +-- No Record -----+
    |
8 +-- Granville C. Wallace
    | b 6 Jul 1845, Lawrence Co, Missouri
    | m Catherine Ellen Puffenberger, 8 Jul 1867, Wyandotte, Wyandotte Co, Kansas
    | d 12 Sep 1912, Nowata, Nowata Co, Oklahoma
    |
    | 68 +-- No Record -----+
    | 34 +-- No Record -----+
    |
    | 69 +-- No Record -----+
    |
17 +-- Temperance -----
    | b 1813, Tennessee
    | d after 1870, Lawrence Co, Missouri
    |
    | 70 +-- No Record -----+
    | 35 +-- No Record -----+
    |
    | 71 +-- No Record -----+
  
```

by Lois Wallace Fenske, 1927 Eastend St. N.W., Olympia, Wa. 98502

Ancestors of Catherine Ellen Puffenberger

printed August 16, 1993

```

72 +-- John Puffenberger
      b 1762/1765, Maryland
      m 1786
      d 1842, Maryland ?

36 +-- George Puffenberger
      b 1796, Frederick Co., Virginia
      m 15 Jul 1815, Winchester, Frederick Co., Virginia
      d 11 Jan 1850, Liberty Twp., Seneca Co., Ohio

73 +-- Mary Magdlene ----
      b 1765

18 +-- Jacob Puffenberger
      b 1825, Frederick Co., Virginia
      m 8 Nov 1849, Liberty Twp., Seneca Co., Ohio
      d 1887/1892

74 +-- Jacob Null
      b 1770
      m 1789
      d 1842, Frederick Co., Virginia

37 +-- Catherine Null
      b 17 Mar 1794, Virginia
      d 5 Feb 1877, Liberty Twp., Seneca Co., Ohio

75 +-- Lucy Ohler
      b 1770
      d before 1842

9 +-- Catherine Ellen Puffenberger
      b 3 Oct 1850, Seneca Co., Ohio
      m Granville C. Wallace, 8 Jul 1867, Wyandotte, Wyandotte Co., Kansas
      d 5 May 1912, Nowata, Nowata Co., Oklahoma

76 +-- ---- Powell
      b
      m

38 +-- Robert Powell
      b 1806, Pennsylvania
      m 1831
      d 28 Oct 1849, Liberty Twp., Seneca Co., Ohio

77 +-- No Record -----+

19 +-- Sarah Ann Powell
      b 1832, Ohio
      d 15 Jun 1912, Eaton Twp., Eaton Co., Michigan

78 +-- Charles Chaney
      b 6 Apr 1779
      m
      d 6 Jan 1841, Seneca Co., Ohio

39 +-- Chloe Chaney
      b 1802
      d after 1860, Seneca Co., Ohio ?

79 +-- Sarah ----
      b 1780

```

---

 by Lois Wallace Fenske, 1927 Eastend St. N.W., Olympia, Wa. 98502

```

      80 --- Ignatius Turley
            b 1746, Fairfax Co, Virginia
            m 1770
            d 1813, Warren Co, Kentucky

      40 --- Benjamin Turley
            b 1783, Virginia
            m 1804
            d 1 Oct 1855, Ozark Co, Missouri

            81 --- Rachel ----
                  b 1747
                  d after 1813

      20 --- William Turley
            b about 1805, Warren Co, Kentucky
            m 1829, Indiana?
            d 1870/1880, Indiana

            82 --- No Record -----+

            41 --- Elizabeth ----
                  b 1783
                  d 1830/1840

            83 --- No Record -----+

      10 --- Benjamin Perry Turley
            b Dec 1839, Carroll Co, Indiana
            m Phebe Ann Morrow, 25 May 1862, Cass Co, Indiana
            d 30 Jan 1916, Orin, Stevens Co, Washington

            84 --- John Freed
                  b 16 Oct 1750, New Hanover Twp.
                  m 18 Feb 1772, New Hanover, Pennsylvania

            42 --- John Freed
                  b 15 Feb 1773, Pennsylvania
                  m 23 Sep 1794, Shenandoah Co, Virginia
                  d 1 Oct 1826, Lawrence Co, Indiana

            85 --- Maria Margaret Barbara Graff
                  b 12 Jul 1747, New Hanover, Pennsylvania

      21 --- Elizabeth Freed
            b 1809, Greene Co, Tennessee
            d 5 Dec 1891, Cass Co, Indiana

            86 --- Christian Rife
                  b 1753, Lancaster Co., Pennsylvania
                  m 1774
                  d Jul 1793, Virginia

            43 --- Regina Rife
                  b about 1778, Toms Brook, Shenandoah Co, Virginia
                  d after 18 Nov 1839, Indiana

            87 --- Elizabeth Rottel
                  b 1758, Toms Brook, Shenandoah Co, Virginia
                  d Jun 1809, Woodstock, Virginia
  
```

by Lois Wallace Fenske, 1927 Eastend St. N.W., Olympia, Wa. 98501



Ancestors of Phebe Ann Morrow

printed August 16, 1993

```

      88 +---+---+ Morrow
          b Co. Armagh?, Ireland

      44 +---+ James Morrow
          b about 1783, Co. Armagh, Ireland?
          m 28 Jul 1811, Troy, Miami Co, Ohio
          d 1824/1835

      89 +---+ No Record -----+

22 +---+ Simeon B. Morrow
    b 1 May 1824, Miami Co, Ohio
    m 21 Aug 1845, Crawfordsville, Montgomery Co, Indiana
    d 6 Jan 1892, Cass Co, Indiana

180 +---+ Joseph Beedle
    b 1725

      90 +---+ Joseph Beedle
          b 1749, Morgan Township, Pennsylvania
          m 1780, Pennsylvania
          d 9 Jul 1826, Wingate, Indiana

      45 +---+ Phebe Beedle
          b 14 Sep 1784
          d 18 Mar 1835, Indiana

      91 +---+ Mary Meeks
          b 1759
          d 20 Jul 1840, Wingate, Indiana

11 +---+ Phebe Ann Morrow
    b 1846, Fountain Co, Indiana
    m Benjamin Perry Turley, 23 May 1862, Cass Co, Indiana
    d about 1879, Cass Co, Indiana?

      92 +---+ Philip Simmon
          b about 1760, Botetourt Co, Virginia
          m 26 Mar 1788, Botetourt Co, Virginia
          d 2 Oct 1832, Clark Co, Ohio

      46 +---+ Jacob Simmon
          b about 1795, Miami Co, Ohio
          m 5 Apr 1821, Clark Co, Ohio
          d 14 Oct 1877, Cass Co, Indiana

186 +---+ Jacob Crater
    b 1732

      93 +---+ Catherine Crater
          b 1762

23 +---+ Anna Simmon
    b 29 Sep 1824, Clark Co, Ohio
    d 4 Jan 1892, Cass Co, Indiana

      94 +---+ No Record -----+

      47 +---+ Phebe Husted
          b 16 Apr 1805
          d 3 May 1877, Cass Co, Indiana

      95 +---+ No Record -----+
  
```

by Lois Wallace Fenske, 1927 Eastend St. N.W., Olympia, Wa. 98502

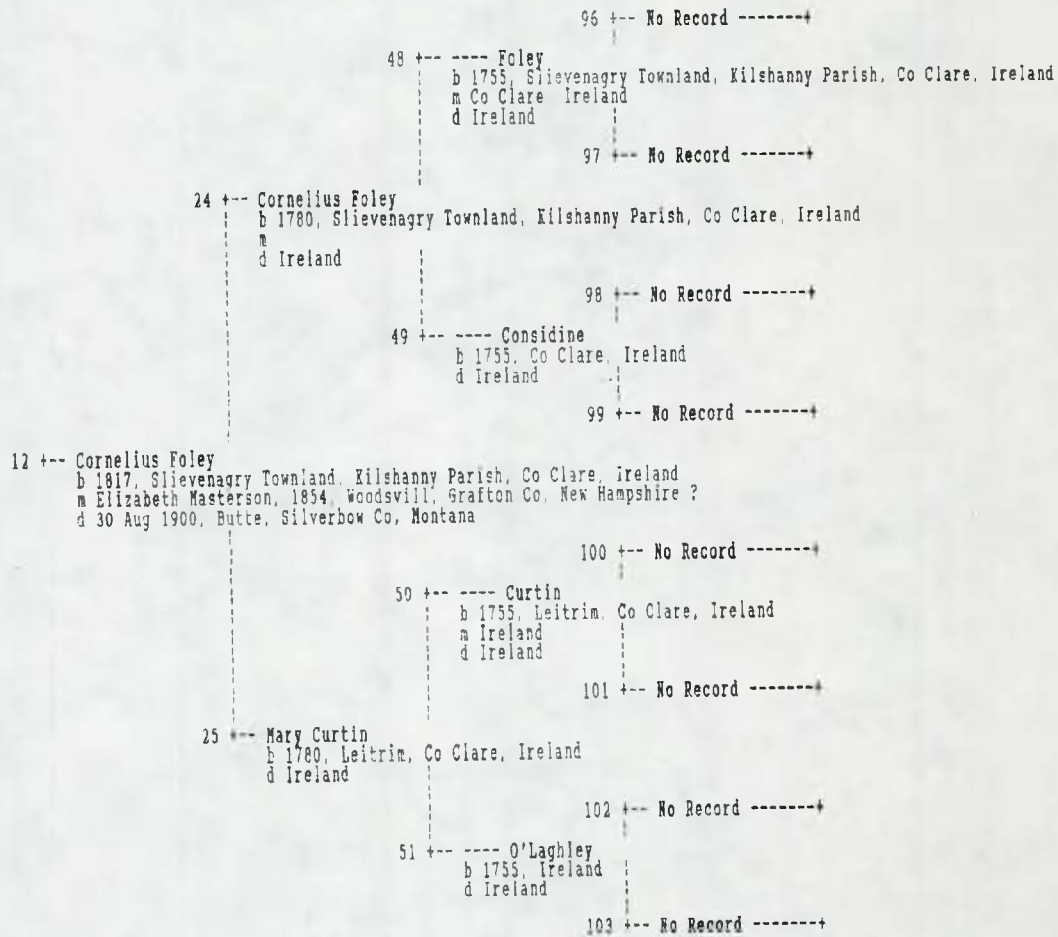

```

104 +-- No Record -----+
52 +-- No Record -----+
105 +-- No Record -----+
26 +-- James Masterson
    b 1805, Co Mayo, Ireland
    m
    d 13 Feb 1868, Newbury, Orange Co, Vermont
106 +-- No Record -----+
53 +-- No Record -----+
107 +-- No Record -----+
13 +-- Elizabeth Masterson
    b 1840, Ballinamore Town, Oughteragh Parish, Co Leitrim, Ireland
    m Cornelius Foley, 1854, Woodsville, Grafton Co, New Hampshire ?
    d 1893, Lead, Lawrence Co, South Dakota
108 +-- No Record -----+
54 +-- Abraham Moran
    b 1785?, Co. Leitrim?, Ireland
    m Ireland
    d Ireland
109 +-- No Record -----+
27 +-- Margaret Moran
    b 4 Dec 1810, Co Leitrim, Ireland
    d 21 Nov 1876, West Fairlee, Orange Co, Vermont
110 +-- No Record -----+
55 +-- Margaret Marlowe
    b 1785?, Co. Leitrim?, Ireland
    d Ireland
111 +-- No Record -----+

```

printed August 16, 1993

by Lois Wallace Fenske, 1927 Eastend St. N.W., Olympia, Wa. 98502

```

576 +-- No Record -----+
288 +-- George W. Jurk Puffenberger
      b 1690, Ulmet, bei Kusel, Rhineland Pfalz, Palatine
      m 1734, PA
      d 1765, Berks Co., PA
      577 +-- No Record -----+
144 +-- John Puffenberger
      b about 1735, Lancaster Co. Pennsylvania
      m 1754
      d about 1796, Bakersville, Washington Co, Maryland
      578 +-- No Record -----+
289 +-- Anna Marta ----
      b
      d after 1765, PA?
      579 +-- No Record -----+
72 +-- John Puffenberger
      b 1762/1765, Maryland
      m Mary Magdlene ----- 1786
      d 1842, Maryland ?
      580 +-- No Record -----+
290 +-- No Record -----+
      581 +-- No Record -----+
145 +-- Mary ----
      b 1737
      d 1795/1801
      582 +-- No Record -----+
291 +-- No Record -----+
      583 +-- No Record -----+

```



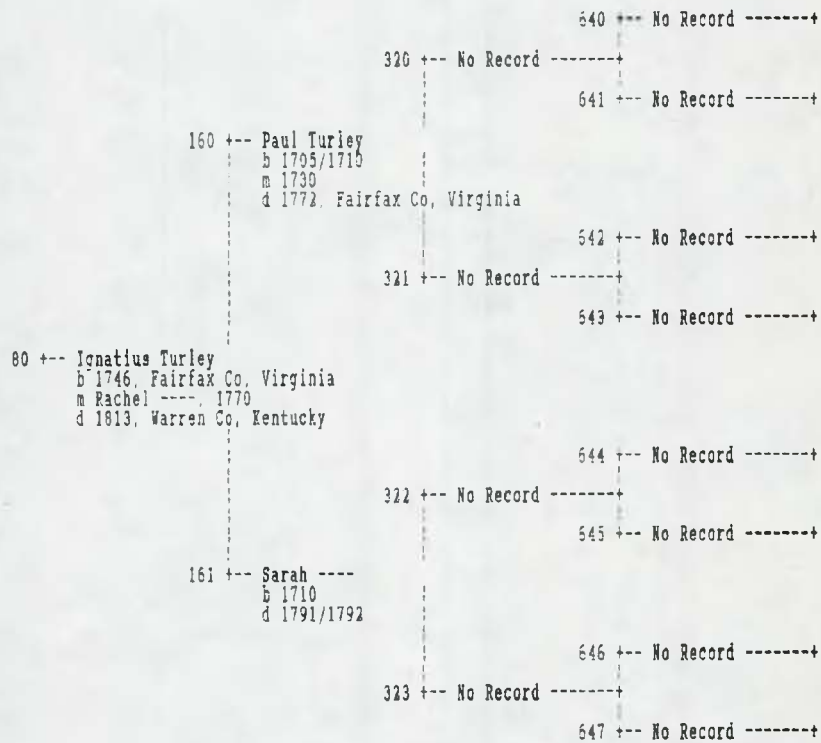

by Lois Wallace Fenske, 1927 Eastend St. N.W., Olympia, Wa. 98502

```

      672 +-- No Record -----+
      |
336 +-- Hans Paul Freed
      | b 1700
      | m
      |
      | 673 +-- No Record -----+
      |
168 +-- Philip Freed
      | b about 1725
      | m 13 Apr 1749, Trappe, Montgomery Co, Pennsylvania
      |
      | 674 +-- No Record -----+
      |
      | 337 +-- No Record -----+
      |
      | 675 +-- No Record -----+
      |
84 +-- John Freed
      | b 16 Oct 1750, New Hanover Twp., Montgomery Co., Pennsylvania
      | m Maria Margaret Barbara Graff, 18 Feb 1772, New Hanover, Montgomery Co, Pennsylvania
      |
      | 676 +-- No Record -----+
      |
      | 338 +-- John Benner
      |      | b 1700
      |      | m 1725
      |      | d after 25 Apr 1748, New Hanover Twp., Pennsylvania
      |      |
      |      | 677 +-- No Record -----+
      |      |
169 +-- Anna Regina Benner
      | b about 1733
      | d 12 Jan 1780, New Hanover Twp., Montgomery Co, Pennsylvania
      |
      | 678 +-- No Record -----+
      |
      | 339 +-- Catherine ----
      |      | b 1700
      |      |
      |      | 679 +-- No Record -----+
  
```

Ancestors of Maria Margaret Barbara Graff

printed August 16, 1993

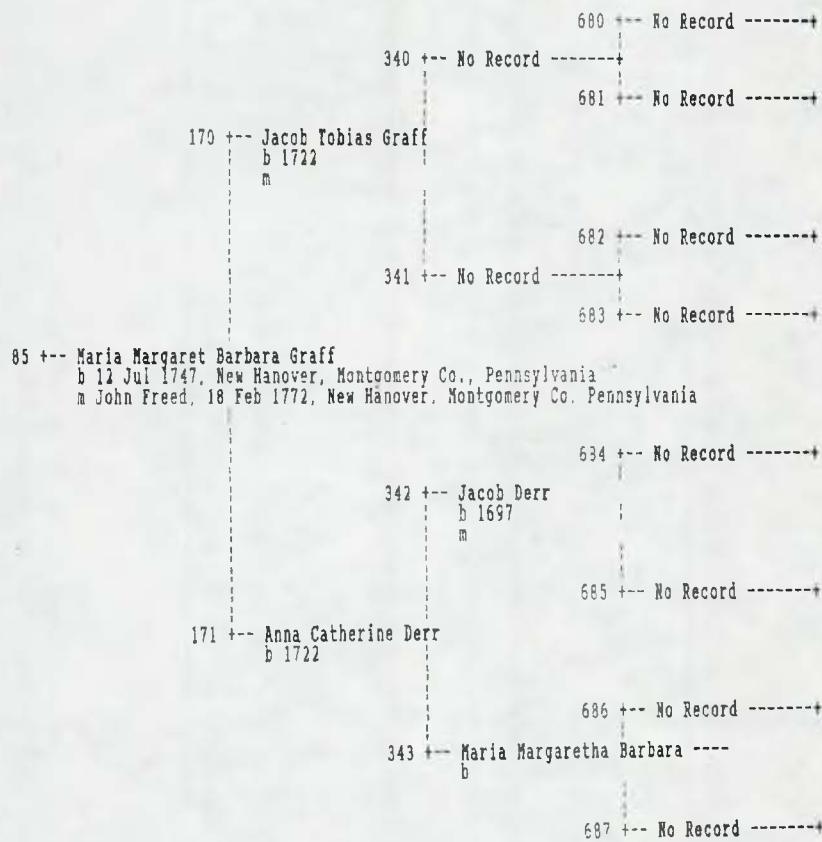

by Lois Wallace Fenske, 1927 Eastend St. N.W., Olympia, Wa. 98502

```

      688 +-- Joseph Rife
            b 1 Sep 1657, Wadenswil, Canton Zurich
            m

      344 +-- Hans Rife
            b 1690, Switzerland
            m 1719, Pennsylvania
            d 5 May 1750, Rapho Twp., Lancaster Co, Pennsylvania

            689 +-- No Record -----+

      172 +-- Henry Rife
            b 1724, Pennsylvania
            m 1748, Pennsylvania
            d 25 Mar 1755, Rapho Twp., Lancaster Co, Pennsylvania

            690 +-- No Record -----+

            345 +-- Anna ----
                  b 1699
                  d 1741, Lower Salford Twp., Montgomery Co, Pennsylvania

                  691 +-- No Record -----+

      86 +-- Christian Rife
            b 1753, Lancaster Co., Pennsylvania
            m Elizabeth Hottel, 1774
            d Jul 1793, Virginia

            692 +-- No Record -----+

            346 +-- Christian Stoner
                  b 1685
                  m

                  693 +-- No Record -----+

            173 +-- Frena Stoner
                  b 1728, PA
                  d after 1755

                  694 +-- No Record -----+

                  347 +-- No Record -----+

                  695 +-- No Record -----+
  
```

```

696 --- No Record -----+
348 +- John Hottel
      b 1685, Alsheim, bei Gronau, Rhineland, Pfalz, Germany
      m about 1712, Alsheim, bei Gronau, Rhineland Pfalz, Germany
      d 1769, Frederick Co, Virginia
      697 --- No Record -----+
174 +- Charles Hottel
      b 26 Oct 1718, Alsheim, bei Gronau, Rhineland Pfalz, Germany
      m 1746, Virginia
      d before 12 Sep 1814, Shenandoah Co, Virginia
      698 --- No Record -----+
349 +- Elisabetha ----
      b 8 Sep 1686, Alsheim, bei Gronau, Rhineland Pfalz, Germany
      d 19 Dec 1726, Alsheim, bei Bronau, Rhineland Pfalz, Germany
      699 --- No Record -----+
87 +- Elizabeth Hottel
      b 1759, Toms Brook, Shenandoah Co, Virginia
      m Christian Rife, 1774
      d Jun 1809, Woodstock, Shenandoah Co, Virginia
      700 --- No Record -----+
350 +- No Record -----+
      701 --- No Record -----+
175 +- Barbara ----
      b 1720
      d before 12 Sep 1814, Shenandoah Co, Virginia
      702 --- No Record -----+
351 +- No Record -----+
      703 --- No Record -----+

```



Ancestors of Mary Meeks

printed August 16, 1993

```

728 --- Adam Meeks
      b Lincolnshire, England
      m 1660, Lincolnshire, England
      d Lincolnshire, England

364 +- Jacob Meeks
      b 1698, Lincolnshire, England
      m 1730, North Carolina or Va.
      d Hagerstown, Maryland

729 +- ---- Johnson
      b Lincolnshire, England
      d Lincolnshire, England

182 +- Samuel Meeks
      b 1732, North Carolina
      m 1750, Maryland?
      d 12 Feb 1799, Bethlehem Twp., Washington Co., Pennsylvania

730 +- No Record -----+

365 +- Sarah Lee
      b 1700, Virginia?
      d 1750, North Carolina?

731 +- No Record -----+

91 +- Mary Meeks
      b 1759
      m Joseph Beedle, 1780, Pennsylvania
      d 20 Jul 1840, Wingate, Montgomery Co, Indiana

732 +- No Record -----+

366 +- No Record -----+

733 +- No Record -----+

183 +- Charity Boyd
      b 1734, Pennsylvania
      d 10 Feb 1803, W. Bethlehem Twp., Washington Co., Pennsylvania

734 +- No Record -----+

367 +- No Record -----+

735 +- No Record -----+

```

by Lois Wallace Fenske 1927 Eastend St. N.W., Olympia, Wa. 98502

```

              736 +-- No Record -----+
              |
          368 +-- No Record -----+
              |
              |
          194 +-- Jacob Simon
              |   b 1715/1720, Bavaria, Germany
              |   m about 1760, York Co, Pennsylvania ?
              |   d 1788, Botetourt Co, Virginia
              |
              |
              |   738 +-- No Record -----+
              |   |
              |   |
              |   369 +-- No Record -----+
              |   |
              |   |
              |   739 +-- No Record -----+
              |
          92 +-- Philip Simon
              |   b about 1760, Botetourt Co, Virginia
              |   m Catherine Crater, 26 Mar 1788, Botetourt Co, Virginia
              |   d 2 Oct 1832, Clark Co, Ohio
              |
              |
              |   740 +-- No Record -----+
              |   |
              |   |
              |   370 +-- No Record -----+
              |   |
              |   |
              |   741 +-- No Record -----+
              |
          185 +-- Margaret Saylor
              |   b 1730
              |   d 1810, Botetourt Co, Virginia
              |
              |
              |   742 +-- No Record -----+
              |   |
              |   |
              |   371 +-- No Record -----+
              |   |
              |   |
              |   743 +-- No Record -----+
  
```

```

                    5504 +-- No Record -----+
                    |
2752 +-- Jagli Jacob Rife
      | b 1590, Switzerland
      | m 28 Feb 1613, Switzerland
      | d before 1633, Zwagg Hoff, Wadenswil, Canton Zurich, Switzerland
      |
                    5505 +-- No Record -----+
                    |
1376 +-- Hans Heinrich Rife
      | b 12 Mar 1622, Wadenswil, Canton Zurich, Switzerland
      | m 9 Mar 1652, Wadenswil, Canton Zurich, Switzerland
      |
                    5506 +-- No Record -----+
                    |
2753 +-- Annali Tanner
      | b 1592, Switzerland
      | d after 1640
      |
                    5507 +-- No Record -----+
                    |
688 +-- Joseph Rife
      | b 1 Sep 1657, Wadenswil, Canton Zurich, Switzerland
      |
                    5508 +-- No Record -----+
                    |
2754 +-- Jorg Hitz
      | b 1600, Switzerland
      | m
      |
                    5509 +-- No Record -----+
                    |
1377 +-- Anna Hitz
      | b 1625, Switzerland
      |
                    5510 +-- No Record -----+
                    |
2755 +-- Elsbeth Oberholtzer
      | b 1600, Switzerland
      |
                    5511 +-- No Record -----+

```

## LIST OF EATON COUNTY SHERIFFS

1838-1972

*The following list was submitted to the local Charlotte newspaper about 30 yrs. ago by the sheriff at that time, Elwin Smith. Mr. Smith is still a resident of Charlotte and has recently donated this clipping, as well as other artifacts, to the Eaton County Historical Commission.*

### Sheriff Elwin Smith Has Complete List of Men Who Have Held Office of Sheriff

Last week's query in "Tales" about the men who have been sheriff of Eaton County brought a response from Sheriff Elwin Smith who furnished us with the following complete list of men. Sheriff Smith is the 34th to hold office. Starting in 1838 with Robert Wheaton, the first date is the year they were elected, their name, number of terms they served if more than one, year they entered office and last year of office.

|        |                                    |                          |
|--------|------------------------------------|--------------------------|
| 1838-- | Robert Wheaton.....                | Served 1839 through 1840 |
| 1840-- | Walter Fairfield.....              | Served 1841 through 1842 |
| 1842-- | Nathan Frank (two terms).....      | Served 1843 through 1846 |
| 1846-- | Silas Millett.....                 | Served 1847 through 1848 |
| 1848-- | Horace Hamlin.....                 | Served 1849 through 1850 |
| 1850-- | John McCrager.....                 | Served 1851 through 1852 |
| 1852-- | Thomas Curry.....                  | Served 1853 through 1854 |
| 1854-- | Edward Kingsbury.....              | Served 1855 through 1856 |
| 1856-- | George Potter (two terms).....     | Served 1857 through 1860 |
| 1860-- | Benajah Warren (two terms).....    | Served 1861 through 1864 |
| 1864-- | William Benedict.....              | Served 1865 through 1866 |
| 1866-- | Alonzo Whitcomb (two terms).....   | Served 1867 through 1870 |
| 1870-- | Charles Aldrich.....               | Served 1871 through 1872 |
| 1872-- | George Mead (two terms).....       | Served 1873 through 1876 |
| 1876-- | Hiram Smoke (two terms).....       | Served 1877 through 1880 |
| 1880-- | Waterman Lazell.....               | Served 1881 through 1882 |
| 1882-- | Charles Ellis.....                 | Served 1883 through 1884 |
| 1884-- | Judiah Perkins (two terms).....    | Served 1885 through 1888 |
| 1888-- | Samuel Pollock (two terms).....    | Served 1889 through 1892 |
| 1892-- | Granger Bosworth.....              | Served 1893 through 1894 |
| 1894-- | Frank Green.....                   | Served 1895 through 1896 |
| 1896-- | John Hall.....                     | Served 1897 through 1898 |
| 1898-- | Fred Shepherd.....                 | Served 1899 through 1902 |
| 1902-- | Jud Perkins (two terms).....       | Served 1903 through 1906 |
| 1906-- | Fred Shepherd (two terms).....     | Served 1907 through 1910 |
| 1910-- | Robert Donovan (two terms).....    | Served 1911 through 1914 |
| 1914-- | Frank Storrs (Dem. two terms)..... | Served 1915 through 1918 |
| 1918-- | George Fuller (two terms).....     | Served 1919 through 1922 |
| 1922-- | Glenn Dilly (two terms).....       | Served 1923 through 1926 |
| 1926-- | Horace Boorn.....                  | Served 1927 through 1930 |
| 1930-- | Spencer Cribb (two terms).....     | Served 1931 through 1934 |
| 1934-- | Milton Kreig (five terms).....     | Served 1935 through 1946 |
| 1946-- | Everett Peck (six terms).....      | Served 1947 through 1956 |
| 1956-- | Elwin J. Smith (six terms).....    | Served 1957 through 1972 |

Each terms has been 2 years until 1964 when they were extended to 4 years to a term.



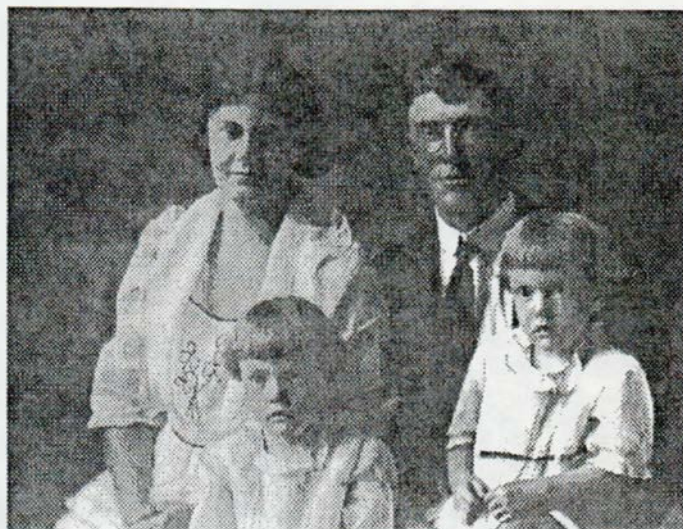

Photograph taken by "Rochm- Charlotte, Michigan" studio

### Can You Indentify This Family?

Another in our series of unidentified photographs from the library of ECGS.

We need names to put with the faces. Does anyone recognize this family?

### Book Review

If any of our readers have a genealogical book they would like to have reviewed, please send a copy to us, along with the price and name /address of where the book may be purchased. We will do a book review in the next available

Quest issue, and afterwards place the book in our library for others to enjoy.

### "A Stevens Genealogy"

Compiled by Janet Evelyn Savage Cornell & Julia Emeline Savage Hanby, 1992

Published by Gateway Press, Inc.

Hard-cover, 6x9 in., vi + 437 pages, index, photos, fold-out family chart

Can be ordered by writing to: Janet Savage Cornell, 6444 Clearair Drive, Mentor, OH 44060

This book contains the descendants of Sanford Stevens (1793-1872) of Connecticut, Tompkins County, New York and Crawford County, Pennsylvania, and his wife Sally (Stevens) Stevens (1795-1876), and also traces the ancestors of Sally. It is the result of twenty years of research.

Sanford, whose parents remain a mystery, was born 2 Feb 1793 in Connecticut. On 22 Sep 1811, he married Sally Stevens. She was born 14 Jun 1795 in Connecticut and was the daughter of William and Huldah (Dann) Stevens. They were married 60 years and became the parents of thirteen children who lived to maturity. This genealogy includes the descendants of the twelve oldest children.

The book has many stunning photographs of the family members, is well-documented, and easy to read. There are several Eaton County families to be found within the pages, which should peak the interest of our readers.



## Editor's Page

Headlines

Trivia

and just plain  
nonsense

### Elections & A New Year Of Growth

It's that time again. New officers will be elected at our January 19th meeting. The next year promises to be an exciting one. As with each year in the past, many new improvements will be made and I expect a burst of growth, both in the membership of the society and its library collection.

We have many BIG ideas brewing under our little bonnets and it will be fun to see how many of them we can carry out. One of the very biggest of these ideas is to see if we can get ourselves computerized. Wouldn't that be the berries! On one hand, I hate to see the fun taken out of genealogy...you know- the part where you have to dig through piles of dirty loose papers, and thumb through thousands and thousands of pages from stacks & stacks of old books, all this, mind you, over a period of say 20 or 30 years, just to find that one sentence where your ancestor is mentioned (probably very briefly and with a notation that it can't be documented by anyone who has ever lived in the last 500 years). On the other hand, wouldn't it be neat to walk into our library and say "Does Rudolph Waistbinder show up in any of your books?," and have us tell you to type the gentlemen's name into our computer (which will have a database that can only be defined as infinite). If his name appears in any of the county records, or thousands of books or vertical files in our library (which our members have conveniently spent hundreds of volunteer hours extracting the names out of and entered them into the computer for you), it'll pop up on the screen and tell you what book/file/fiche to find Mr. Waistbinder in and even what page number, therefore saving you the trouble of even having to look in the back index. Humm...I don't know. It sounds like the easy way out to me, and certainly no fun. If the issue of a computer comes up and we have to vote on it, I wonder how I should vote. (Just kidding, folks! You know how I'm going to vote. I take the easy way out every time!!)

If, by chance, anyone of you happens to have, or knows someone else who has, a IBM compatible computer that they need a tax write-off on (we are a non-profit organization), and this computer has lots of memory to serve the size of database we'll be using, I think we can help you/them out. Seriously, anyone that knows of a business that would like to help a worthwhile cause by donating such a machine would be profusely thanked.

### Accomplishments of 1993

I have been amazed at the number of new books, films and microfiche we have added in 1993. Not only have our members been donating materials they are finished with and would like to see other people have access to, but organizations, township agencies, and individuals who have heard about us have been bringing in some wonderful things. They are excited to learn there is a good central repository where they can store these items-- and where the public can have

access to them and they will do the most good. I have yet to hear of any book that served a purpose by laying forgotten on a dark, damp shelf collecting dust and rotting away from neglect.

Because I see a computer in our library somewhere down the road, I settled down to my home computer in December and put all our inventory into a database. This will make it so much easier to keep track of what books are coming in, who donated them, etc. One other advantage that I especially like is that when its time for the next issue of the Quest I can ask this database to spit me out a copy of all the new materials in our library for the previous 3 months. Our readers will be right on top of everything new that comes into our collection with this "New on The Bookshelf" section. The only reason you don't see it in this issue is that I still have some bugs to work out. It was nearly ready to publish, but somehow time moved faster than I did.

Now that the inventory is in the database, we will start a surname database. We have many volunteer members who have computers at home and are willing to do indexing projects. We will all use the same database, merge them into one central database and at least have a good headstart on the day when we will have a computer in our room for access by our patrons.

## Thanks to Our Room Volunteers

As you may know, our library is now open to the public Monday thru Friday, from 10 a.m. to 2 p.m. This has been possible through the wonderful volunteer members who have driven through snow and slush to make sure someone is there to help our room visitors. I want to take this opportunity to thank those special people: Nancy Jourden, Sheila Mott, LaRae Smith, Rosemary McCarthy, Ruth Highfill, Lyle French, Betty Goostrey, Darlene Gregg, Drouscella Halsey, Sharlene Thuma, and Mary Ellen Aves. Thanks also to those of you who have been coming up to our rooms on Monday evenings (our "work-bee" night) to help with any projects we have going.

My last thank you goes to Sheila Mott, who doesn't know it yet but has found herself a none-paying job. She has generously donated her time in doing most of the photocopying, collating and stapling of the Quest issue you are now reading. Not only that, but she's willing to do it again next issue! Having done it the last 3 years, I know it's not an easy job to put together 200 copies of a 50 page quarterly-- so take a bow Sheila, you deserve it. Thanks to the other members who helped her with the collating and stapling. See you all next issue (hint, hint)!

## Hi, Trevor!

Eaton County Genealogical Society has been blessed for several years with a man named Trevor Farr. If you've ever met Trevor, you are immediately impressed by his size-- 6' 7" I think he told me once (of course, I had to ask him). By the way, advise to our women members: you'll find it much easier to sit Trevor down when talking with him. I'm 5' 3" and learned early on that it's incredibly hard on the neck to carry on a conversation with him more than 5 minutes in a standing position. After you are thoroughly impressed by his size, the next thing that becomes very obvious is that Trevor is a real "sweetheart." He's always willing to give his time, strength, talent, and wisdom to our society.

Trevor has been fighting a hard battle with cancer since last summer. He's been unable to come to our meetings and misses us very much, as we do him. I want to ask our readers, those of you who know him, and those who don't, to take some time to send Trevor some cards/letters of encouragement. (We can't surprise him because he's reading this too ~ "Hi, Trev!") His address is Trevor Farr, 937 W. Northrup St., Lansing, MI 48911. We love you, Trevor!

## Queries

Queries are accepted free and will be published in each issue as space permits. If you have a query to submit, please type or print clearly and send it to: Joyce Liepins, 326 Lansing Rd., R#7, Charlotte, MI 48813

Bosworth  
Rogers

Need the names of the parents and grandparents of Jennie **Bosworth**. All that is known is that her maiden name was **Rogers**. Would appreciate any help.  
**Jane Bosworth, 1876 Kimberly, Charlotte, MI 48813**

Davis  
Van Duyne  
Allen  
Geddes

Searching for descendants of George A. **Davis** who resided in Eaton County ca. 1872. Also his brother, Randolph **Davis, Jr.**, of Roxand Twp., and his wife Phoebe **Van Duyne (Allen) Davis**, ca. 1872. Parents were Randolph and Mary **Geddes Davis, Sr.**, of Washtenaw County.  
**Margaret Brann, 37785 Amber Drive, Farmington Hills, MI 48331**

Hennings  
Raven

Would like any information on Joseph **Hennings**, b. ca. 1824 in Mecklenburg, Germany, and his wife Christina **Raven**, b. ca. 1828 also in Mecklenburg. They are found in Huron Twp., Erie Co., Ohio 1860 & 1870 censuses. Joseph died 11 Jun 1884 at Sandusky, Erie Co., Ohio, leaving his widow, Christina. Known children are Sophia, Laura, Mary and Joseph Jr.  
**Dale Hennings, 701 E. Shepherd St., Charlotte, MI 48813**

Matteson-  
Madison

Looking for descendants of Samuel **Matteson (Madison)**, b. 1787 Bennington Co., Vermont, d. 1861 Eaton Co., Michigan. Moved to Eaton Co., Michigan about 1839. Was a veteran of War of 1812. Widow: Mary (2nd wife), who died in Charlotte in 1881.  
**Joan Hoagland, 301 24th, Silver City, N.M. 88061**

Osmun-  
Osmyn-  
Osmund

Would like to correspond with persons researching the **Osmun / Osmyn/ Osmund** family of Eaton County, Michigan. Lived in Roxand Twp., Eaton Co., in 1860.  
**Donna Jean Holcomb, 605 S. Swegles St., St. Johns, MI 48879**

Dodge  
Reid  
Patchin  
Curtis  
French  
Muir

Would like to correspond with anyone researching the following family: **Alfred Dodge** 1825-1900, born in Lake County, Ohio, married **Violetta Reid** in St. Clair, County, Michigan in 1855, died in Douglas County, Oregon. **Alfred** is son of **David & Hannah (Patchin) Dodge** who were married in Lake County in 1820. **Hannah & David's** children: **Collins, Julia, Alfred, Phillip, Sally/Sarah, Alinor, Nancy, William.** **Phillip** married **Harriett Curtis** 1854 in Lake County. **William** married **Catharine French** 1866 in Eaton County, Michigan. **David** is found on Lake Co., Ohio 1840 census, but not on the 1850 census. **Hannah** is living with son, **Alfred**, in Eaton Co. in the 1860 census. **Violetta Reid** may have had a brother, **Robert Muir**. **Robert Muir** is living next household to **Alfred and Violetta Dodge** in the 1860 census.

**Esther Michels, 1922 N. Terry, Portland, OR 97217-6547**

McAllister

Am interested in corresponding with anybody researching the **McAllister** family. My main interest is in the lineage of **Levi McAllister**, who was born about 1802 in Vermont and his wife, **Cynthia French McAllister**, born about 1806, also in Vermont. They had children, **Sarah** (born 1826), **Jesse Willis** (born 1831), **Harlow** (born 1833), and **William** (born 1836). **Cynthia** died 18 Nov 1872 and **Levi** died 1885, both in **Eaton Rapids, Eaton Co., Michigan**, with both buried at **Oakwood Cemetery**.

**Robert T. Smith, 10622 227th Ave. S.E., Monroe, WA 98272-9754**